



Yarram Park

Stud Female Dispersal - **500 Lots to be sold**



28-29th
November 2024



On farm at Yarram Park
2994 Moyston-Dunkeld Rd, Willaura VIC 3379



LOT 15/15A



LOT 26/26A



LOT 33/33A



LOT 50



LOT 58/58A



LOT 59/59A



LOT 192/192A



LOT 218/218A



YARRAM PARK

2994 Moyston-Dunkeld Rd, Willaura VIC 3379

SALE CONTACTS:

VENDORS: Western District Pastoral Company Yarram Park

OFFERING: 500 lots on 28th and 29th November 2024

Yarram Park is a comfortable 3-hour drive from Melbourne Airport or 50 minutes from Hamilton Aerodrome.

AIRPORTS

Hamilton Aerodrome is an all-weather strip with lights. Call the Aerodrome on 03 5574 8220.

We can arrange pick up from Melbourne Airport or Hamilton Aerodrome.

Find us on 

yarrampark@yarrampark.com

www.yarrampark.com.au

Craig Brewin

General Manager

M 0428 648 117

Mick Petersen

Cattle Manager

M 0437 981 870

Antony Baillieu

M 0417 519 599

Elders

Ross Milne Sales Manager Stud Stock Victoria/Riverina 0408 057 558

Michael Glasser Stud Stock Victoria/Riverina. 0403 526 702

Ryan Bajada Stud Stock Victoria/ Riverina 0435 411 536

Aaron Malseed Livestock Hamilton 0407 782 286

Paul Jameson Stud Stock NSW 0428 667 998

Brian Kennedy Stud Stock NSW. 0427 844 047

Jenni O'Sullivan Stud Stock QLD 0428 222 080

Andrew Meara Stud Stock QLD. 0427 210 634

Paul Dooley P/L

Paul Dooley - Auctioneer NSW 0448 662 646

SALE SCHEDULE:



Day 1 lots

Day 1 -

Thursday 28 November 11:30 am start

Inspections from 8:30am

Day 2

Friday 29 November 10:00am start

Inspections from 8:00am

(Day 2 cattle will be available for inspection at the completion of day 1)



Day 2 lots

WELCOME

Can I thank and welcome all those that have travelled or possibly going to participate in this one off event.

The decision to sell the stud in not an easy one. However, with succession planning a factor and that the next generation are pursuing different things - without enhancing their stud cattle skills, reluctantly we have made the decision, I believe in the circumstances it is right.

I would like to acknowledge 3 people who have been instrumental in building the stud to where it is today.

Firstly Bob Potter who together with Dad - expanded and set the stud in a particular direction, making great progress. Bob was a wonderful person who put his heart and soul into both the stud and the running of Yarram Park.

Secondly Jeremy Upton – the stud made great progress under his direction, moving with the times, he too loved Yarram Park.

Last but not least was Dad – he provided the enthusiasm, interest and balanced approach needed.

I thank all for their tireless effort.

To all those that have worked on the stud over the years – unnamed – thank-you.

To those that purchase – good luck.

I hope you get as much fun and reward as our family have received, I look forward to following the progress everywhere.

Thank you

Antony Baillieu



1973

YARRAM PARK SIRE PROSPECTS, 20 MONTHS

SALE DETAILS

INSPECTION

Day 1 cattle will be available for inspection from 8:30 on the morning of sale.
Day 2 cattle will be available for inspection at the end of Day 1, and from 8am on Sale Day.

CATERING

Morning tea and lunch will be available on both days.

BUYERS REGISTRATION

The buyer's number system will be in operation, so all prospective purchasers will need to register prior to the sale.

PHONE BIDDING

Mobile phone service is very poor around the sale complex; however the sale will be conducted in conjunction with AuctionsPlus using their link phone system and audio Livestream.

SELLING ORDER

The vendor and selling agents reserve the right to alter the selling order.

GST

All lots will be sold exclusive of GST.

INSURANCE

We recommend insurance, which can be arranged on the day with Elders. While all care will be taken with all Cattle prior to delivery, they become the purchaser's responsibility at the fall of the hammer.

DELIVERY

Dick Smith Transport will co-ordinate all deliveries after the sale. **They will work in conjunction with local and preferred carriers to deliver your cattle in the best possible way.**

Please communicate all your transport needs with them. The ownership of the cattle rests with the purchaser at the fall of the hammer. No deliveries of cattle will be occurring on either day of the sale. Deliveries of cattle will commence from the Monday after the completion of sale.

Dick Smith Transport 0448 822 622 - Steve Palling 0418 551 865

ACCOMMODATION

Botanical Hamilton
P 03 5572 1855

Lonsdale Hamilton
P 03 5572 4055

Grangeburn Hamilton
P 03 5572 5755

Royal Mail Dunkeld
P 03 5577 2241

Ararat Motor Inn
P 03 5352 2521

Ararat Chalambar Motel
P 03 5352 7050

Can't make the sale? Log on to AuctionsPlus and bid on your phone, tablet or computer.

www.auctionsplus.com.au

**SALE INTERFACED WITH
AUCTIONS PLUS AND
AUDIO LIVE STREAMED**



HERD INFORMATION

EU Accredited:
3ARHT000



General

We are proud to be offering the Yarram Park herd in its entirety. After 75 years of breeding, the cattle selected for sale, by industry standard, are some of the best cattle you can purchase in Australia. It's a great opportunity.

Yarram Park genetics have continually excelled in breeding and fattening programs all over Australia.

The cattle on offer in this dispersal sale portray all the attributes that make the breed a success.

Yarram Park cattle are highly fertile, industry leaders in growth and their progeny breed on and on.

With this, the cattle are an absolute pleasure to handle.

Grassfed

All Yarram Park cattle are Grassfed only.

Identification

All cattle in this sale have been DNA tested. The cows and PTIC heifers have their DNA sample matched with their tattoos and cross referenced with freeze branding.

The V calves on offer have their DNA sample registered to the RFID tag which also cross references with their management tag.

(At the time of writing we are awaiting a small number of DNA samples to come back)

Treatments

All Cows and calves have had the following treatments on the 3/10/24:

- Moxistar Long Acting Injection (56 day WHP 108 Day ESI)
(With the exception of later joined cows Lot 111 – Lot 160 who have NOT been treated with Moxistar – they are NOT in a withholding period)
- Deltafix pour on for flies and lice
- Multimin Evolution
- Piligard (V calves only)

** Please note

- Grown cattle are up to date with Pestigard and 5in1 boosters
- V Calves are up to date with 5 in1 status

Pregnancy Testing

All pregnancy testing has been conducted by Matt Dwyer from the Warrnambool Veterinary Clinic. Where possible we have identified the sex of the foetus in the pregnant animals.

We have strived to deliver accurate information regarding calving dates and the sires of the calves in utero. All Females will be pregnancy tested again 2 weeks out from the sale to give buyers full confidence in their status. Any changes will be updated via the supplementary sheet on sale day.

Please refer to the Veterinary Certificate attached on next page for further information on accuracy.

1/11/24

To whom it may concern,

On Thursday the 12th of September, Thursday the 3rd of October and Friday the 1st of November, I pregnancy diagnosed, aged the foetus and where possible determined the sex of the foetus of Hereford heifers and cows at Yarram Park. I expect the foetal sexing to be at least 90% accurate.

On Thursday the 14th of November, I will be reconfirming that the heifers and cows have held their pregnancies.

Kind regards,



Dr Matthew Dwyer (BVSc, NCPD 1226)

514 Raglan Parade
Warrnambool VIC 3280
Ph 03 5561 2255
AH 03 5561 2255
Fax: 5561 3297

105 Commercial Road
Koroit VIC 3282
Ph 03 5565 8407
AH 03 5561 2255
Fax: 5565 8407

92 Princes Highway
Port Fairy VIC 3284
Ph 03 5568 1855
AH 03 5561 2255
Fax: 5568 2858

3702 Ocean Road
Nullawarre VIC 3268
Ph 03 5566 5122
AH 03 5561 2255
Fax: 5566 5390

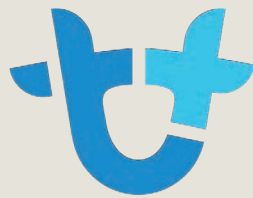

AuctionsPlus

How to Register and Bid on AuctionsPlus

1

Go to www.auctionsplus.com.au to register at least 48 hours before the sale.

2

Select “**Sign Up**” in the top right hand corner.

3

Fill out your name, mobile number, email address and create a password.

4

Go to your emails and confirm the account.

5

Return to AuctionsPlus and log in.

6

Select “**Dashboard**” and then select “**Request Approval to Buy**”.

7

Fill in buyer details and once completed go back to Dashboard.

8

Complete buyer induction module (approx. 30 minutes).

9

AuctionsPlus will email you to let you know that your account has been approved.

10

Log in on sale day and connect to auction.

11

Bid using the two-step process – unlock the bid button and bid at that price.

12

If you are successful, the selling agent will contact you post sale to organise delivery and payment.

For more information please contact us on:

Phone: (02) 9262 4222

Email: info@auctionsplus.com.au

Description of Estimated Breeding Values (EBV)

Calving Ease EBV (%) are based on calving difficulty scores, birth weights and gestation length information. More positive EBV's are more favourable and indicate easier calving.

Gestation Length EBV (days) is an estimate of the time from conception to the birth of the calf and is based on AI and hand-mating records. Lower (negative) GL EBVs indicate shorter gestation length and therefore easier calving and increased growth after birth.

Birth Weight EBV (kg) is based on the measured birth weight of progeny, adjusted for dam age. The lower the value the lighter the calf at birth and the lower the likelihood of a difficult birth. This is particularly important when selecting sires for use over heifers.

200 Day Growth EBV (kg) is calculated from the weight of progeny taken between 80 and 300 days of age. Values are adjusted to 200 days and for age of dam. This EBV is the best single estimate of an animal's genetic merit for growth to early ages.

400 Day Weight EBV (kg) is calculated from the weight of progeny taken between 301 and 500 days of age, adjusted to 400 days and for age of dam. This EBV is the best single estimate of an animal's genetic merit for yearling weight.

600 Day Weight EBV (kg) is calculated from the weight of progeny taken between 501 and 900 days of age, adjusted to 600 days and for age of dam. This EBV is the best single estimate of an animal's genetic merit for growth beyond yearling age.

Mature Cow Weight EBV (kg) is based on the cow weight when the calf is weighed for weaning, adjusted to 5 years of age. This EBV is an estimate of the genetic difference in cow weight at 5 years of age and is an indicator of growth at later ages and potential feed maintenance requirements of the females in the breeding herd. Steer breeders wishing to grow animals out to a larger weight may also use the mature Cow Weight EBV.

Milk EBV gives an estimation of the animal's milking ability. For sires, this EBV indicates the effect of their daughter's milking ability, inherited from the sire, on the 200 day weight of her calves. For dams, it indicates her milking ability.

Scrotal Size EBV (cm) is calculated from the circumference of the scrotum taken between 300 and 700 days of age and adjusted to 400 days of age. This EBV is an estimate of an animal's genetic merit for scrotal size. There is also a small negative correlation with age of puberty in female progeny and therefore selection for increased scrotal size will result in reduced age at calving of female progeny.

Days to Calving EBV (days) indicates the fertility of the daughters of the sire. It is the time interval between the day when the female is first exposed to a bull in a paddock mating to the day when she subsequently calves. A negative EBV for days to calving indicates a shorter interval from bull-in date to calving and therefore higher fertility.

Carcase Weight EBV (kg) is based on abattoir carcass records and is an indicator of the genetic differences in carcass weight at the standard age of 650 days.

Eye Muscle Area EBV (sq cm) is calculated from measurements from live animal ultrasound scans and from abattoir carcass data, adjusted to a standard

300kg carcass. This EBV estimates genetic differences in eye muscle area at the 12/13th rib site of a 300kg dressed carcass.

More positive EBVs indicate better muscling on animals. Sires with relatively higher EMA EBVs are expected to produce better-muscled and higher-percentage-yielding progeny at the same carcass weight than will sires with lower EMA EBVs.

Rib Fat and Rump Fat EBVs (mm) are calculated from measurements of subcutaneous fat depth at the 12/13th rib site and the P8 rump site (from live animal ultrasound scans and from abattoir carcasses) and are adjusted to a standard 300kg carcass. These EBV's are indicators of the genetic differences in fat distribution on a standard 300kg carcass. Sires with low, or negative, fat EBVs are expected to produce leaner progeny at any particular carcass weight than will sires with higher EBVs.

Retail Beef Yield EBV (%) indicates genetic differences between animals for retail yield percentage in a standard 300kg carcass. Sires with larger EBVs are expected to produce progeny with higher-yielding carcasses.

Intramuscular Fat EBV (%) is an estimate of the genetic difference in the percentage of intramuscular fat at the 12/13th rib site in a 300kg carcass. Depending on market targets, larger (more positive) values are generally more favourable.

Net Feed Intake (Feedlot Finishing) EBV (kg) is an estimate of genetic differences between animals in feed intake at a standard weight and rate of weight gain when animals are in a feedlot finishing phase. NFI-F EBVs as expressed as kilograms (kg) of feed intake per day. Lower, or more negative, NFI-F EBVs are more favourable. For example, a bull with an NFI-F EBV of -0.6 kg/day would be expected to produce progeny that eat less feed per day than the progeny from a bull that has an NFI-F EBV of +0.8 kg/day (when the progeny are of similar weight, are growing at a similar rate, and are in a feedlot finishing phase).

HEREFORD Group Breedplan - Average EBVs for 2022 - born calves.

GL	Bwt	200	400	600	Milk	SS	Cwt	EMA	Rib	Rump	RBV	IMF	SSR	NSR	SBM	NBT
-0.7	+3.9	+34	+57	+80	+18	+2.2	+54	+4.0	+0.9	+1.2	+0.7	+0.7	+143	+129	+147	+108

Hereford Pedigree Abbreviations:

In accordance with Herefords Australia regulations, the following abbreviations appear in the pedigree of animals denoting their horn status.

(H)	=	Horned
(H#)	=	is a horned animal either containing Polled genetics OR missing a percentage of it's four generation-horned pedigree
(P)	=	Polled
(PP)	=	Homozygous Polled
(S)	=	Scurred (Note: The scurred gene is independent to the polled gene. It gives no indication of the level of horned or polled progeny that will result from this sire.)

DISCLAIMER NOTICE

People entering Yarram Park for any purpose whatsoever, including attendance of cattle auctions, do so at their own risk. Yarram Park and associated entities are not liable to you for personal injury or death suffered by you and/or for the theft, loss of or damage to any personal property caused or contributed to by us or by any other person whether caused or contributed to by our or their negligence, deliberate act or unlawful conduct. "Yarram Park", "Us" or "Our" refer to the owners, their employees, contractors and agents and each of them. Every care has been taken in compiling this Yarram Park Sale catalogue to ensure accuracy of information supplied, but no responsibility is accepted for any errors which may have occurred.

REFERENCE SIRES OF COWS IN SALE



Days Carbine DAYJ141



Days Horizon DAYM028



EDR MOJO EDRM164



Days Godfather DAYR092

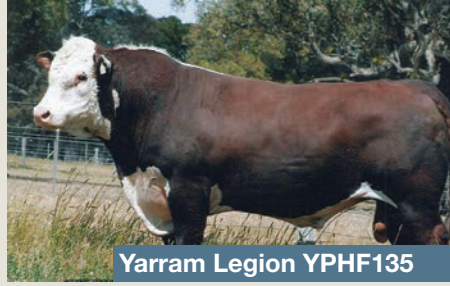

Yarram Legion YPHF135

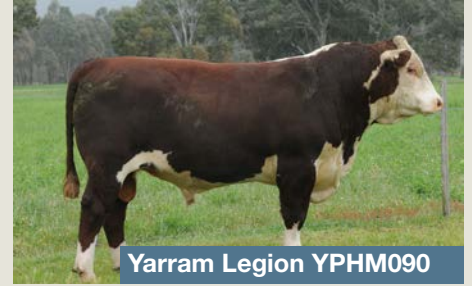

Yarram Legion YPHM090



Yarram Lottery YPHE092



Yarram Lottery YPHH220



Yarram Lottery YPHM089



Yarram Lottery YPHP069



Yarram Lottery YPHQ135



Mawarra Superior HRPP023



Talbalba Emperor R5XP043



Yarram Superior HRPP023



Yarram Unique YPHF181



Yarram Unique YPHL247



Yarram Unique YPHP160



Yarram Unique YPHF107

REFERENCE SIRES FOR V (2023) CALVES



JOINING SIRES OF CALVES IN UTERO

LOT 601

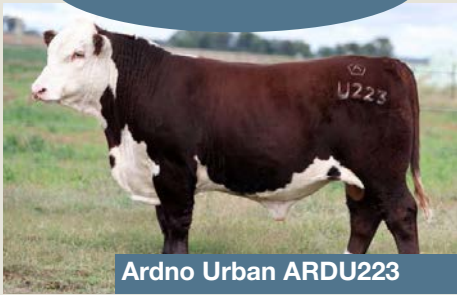

Ardno Urban ARDU223

LOT 602



Mawarra Western Star HRPT060



Glendan Park Quality FSAQ136

LOT 603



Mawarra Whiteout HRPT290

LOT 604

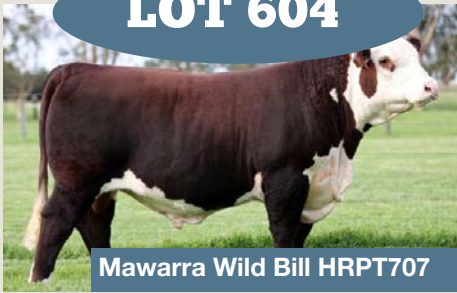

Mawarra Wild Bill HRPT707



Mawarra Superior HRPP023

LOT 605

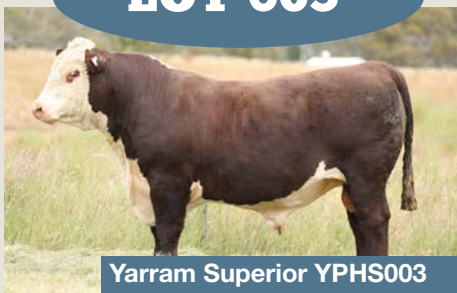

Yarram Superior YPHS003

LOT 606



Allendale Jet AEDS065



Yarram Unique YPHP160

LOT 607



Yarram Rommel YPHS107

LOT 608



Days Godfather DAYR092



Wirruna Smokin Joe WNAS010



Yarram Emperor YPHT151



Talbalba Emperor R5XP043



Yarram Lottery YPHQ135



DAY 1



LOT: 1	YARRAM WONDER Q010 (AI) (P)	LOT: 1A	YARRAM UNIQUE V069 (AI) (H#)				
ID YPHQ010	DOB 9/03/2019	SEX F	Reg: HBR	ID YPHV069	DOB 1/03/2024	SEX M	Reg: HBR

**PTIC WITH BULL CALF TO MAWARRA WHITEOUT T290 NATURAL
JOIN DUE DATE 11/05/2025**

TH 71U 719MR HEREFORD 11X (IMP USA) (P)
DAYS WIZARD J204(AI)(ET)(S)
ALLENDALE DAWN Z21(AI)(P)
Sire: DAYS HORIZON M028 (AI) (PP)
DAYS ROBINHOOD H38 (AI)(ET)(PP)
DAYS FANCY K26(AI)(P)
DAYS FANCY H31 (AI)(ET)(P)

YARRAM STAR GENERAL W251
YARRAM LOTTERY E092 (AI) (TW) (H)
YARRAM BLESSING A187
Dam: YARRAM WONDER M040 (AI) (H)
YARRAM LEGION C091
YARRAM WONDER G033
COURALLIE WONDER A192

GH NEON 17N SIC (H) GAH17NCHR
MAWARRA UNIQUE C041
MAWARRA MINERVA 554 ET1 AI (H)
Sire: YARRAM UNIQUE P160 (AI) (ET) (H)
YARRAM EXTRA 57U M629
YARRAM BLESSING A187
YARRAM BLESSING W291

DAYS WIZARD J204(AI)(ET)(S)
DAYS HORIZON M028 (AI) (PP)
DAYS FANCY K26(AI)(P)
Dam: YARRAM WONDER Q010 (AI) (P)
YARRAM LOTTERY E092 (AI) (TW) (H)
YARRAM WONDER M040 (AI) (H)
YARRAM WONDER G033

SISTER TO \$22,000 BULL

2024 HEREFORD GROUP BREEDPLAN EBVs

	Calv Ease Dir	Calv Ease Dtrs	Days to calv	Gest Lgth	BWT	200D	400D	600D
EBV	11.7	5.3	-4.1	-3.9	3.3	34	54	72
Acc	61%	49%	38%	78%	80%	78%	78%	79%
MILK	Mat Cow	Scrot size	CWT	EMA	RIB	RUMP	RBY	IMF
24	40	2.4	46	5.1	1.4	2.7	0.2	1.9
69%	70%	79%	64%	58%	59%	64%	55%	63%

2024 HEREFORD GROUP BREEDPLAN EBVs

	Calv Ease Dir	Calv Ease Dtrs	Days to calv	Gest Lgth	BWT	200D	400D	600D
EBV	6.1	-2.7	-1.3	0.5	3.3	32	51	68
Acc	61%	48%	36%	77%	79%	77%	76%	77%
MILK	Mat Cow	Scrot size	CWT	EMA	RIB	RUMP	RBY	IMF
20	48	1.1	46	4.3	0.2	0.9	0.2	1.2
64%	66%	77%	61%	55%	57%	61%	49%	60%

Purchaser..... Price.....

Purchaser..... Price.....

LOT: 2	YARRAM THRUSH Q030 (AI) (P)	LOT: 2A	YARRAM ROMMEL V077 (AI) (TW) (PP)				
ID YPHQ030	DOB 14/03/2019	SEX F	Reg: HBR	ID YPHV077	DOB 3/03/2024	SEX M	Reg: HBR

**PTIC WITH HEIFER CALF TO MAWARRA WHITEOUT T290 NATURAL
JOIN DUE DATE 11/05/2025**

TH 71U 719MR HEREFORD 11X (IMP USA) (P)
DAYS WIZARD J204(AI)(ET)(S)
ALLENDALE DAWN Z21(AI)(P)
Sire: DAYS HORIZON M028 (AI) (PP)
DAYS ROBINHOOD H38 (AI)(ET)(PP)
DAYS FANCY K26(AI)(P)
DAYS FANCY H31 (AI)(ET)(P)

YARRAM UNIQUE F107
YARRAM UNIQUE J145
YARRAM MARINDA E111
Dam: YARRAM THRUSH M080
YARRAM LOTTERY E092 (AI) (TW) (H)
YARRAM THRUSH H224
YARRAM THRUSH Z048 AI

OKAWA HOGA 3156 (P)
OKAWA SHULTZ 150016 (P)
OKAWA LYDIA 3097 (P)
Sire: OKAWA ROMMEL 7003 (P)(NZ)
OKAWA MARSHALL 01909(BM)(P)
OKAWA AMETHYST 150220 (P)
OKAWA AMETHYST 0251 (P)

DAYS WIZARD J204(AI)(ET)(S)
DAYS HORIZON M028 (AI) (PP)
DAYS FANCY K26(AI)(P)
Dam: YARRAM THRUSH Q030 (AI) (P)
YARRAM UNIQUE J145
YARRAM THRUSH M080
YARRAM THRUSH H224

SOLD BULL FOR \$11,000

2024 HEREFORD GROUP BREEDPLAN EBVs

	Calv Ease Dir	Calv Ease Dtrs	Days to calv	Gest Lgth	BWT	200D	400D	600D
EBV	12	10.6	-4.1	-3.1	3.4	42	64	86
Acc	61%	48%	37%	78%	81%	79%	78%	79%
MILK	Mat Cow	Scrot size	CWT	EMA	RIB	RUMP	RBY	IMF
19	53	3.1	68	7.8	1.8	3.5	0.5	1.9
68%	69%	78%	64%	57%	59%	63%	54%	62%

2024 HEREFORD GROUP BREEDPLAN EBVs

	Calv Ease Dir	Calv Ease Dtrs	Days to calv	Gest Lgth	BWT	200D	400D	600D
EBV	9.9	10.8	-3.9	-1.9	2.9	34	60	83
Acc	60%	47%	35%	75%	79%	77%	76%	77%
MILK	Mat Cow	Scrot size	CWT	EMA	RIB	RUMP	RBY	IMF
22	47	3.6	55	4.3	0.9	1.6	1.0	1.0
64%	66%	76%	61%	54%	56%	61%	49%	60%

Purchaser..... Price.....

Purchaser..... Price.....

LOT: 3 YARRAM QUEEN Q031 (AI) (P) **LOT: 3A** YARRAM EMPEROR V228 (H#)

ID YPHQ031 DOB 14/03/2019 SEX F Reg: HBR ID YPHV228 DOB 16/04/2024 SEX M Reg: HBR

PTIC WITH HEIFER CALF TO YARRAM PARK LOTTERY P160 AI JOIN DUE DATE 21/04/2025

YARRAM STAR GENERAL W251
YARRAM LOTTERY E092 (AI) (TW) (H)
YARRAM BLESSING A187
Sire: YARRAM LOTTERY H220 (H)
PDHR 9322 DOMINO 69G
YARRAM CHIC Y413 AI
YARRAM CHIC W089 AI

CHURCHILL AI ET (IMP USA)(H)
MAWARRA EMPEROR (AI)(H)
MAWARRA MINERVA 816(AI) (ET)(H)
Sire: TALBALBA EMPEROR P043 (AI)(H)
DEVON COURT ADVANCE F052
TALBALBA CHOICE K47 (H)
TALBALBA CHOICE F132

GLENLEES 73J BOLD 300M
STUDBROOK CHALLENGE B069 (AI) (P)
STUDBROOK PATRICIA V018
Dam: BOWMONT QUEEN E157 (P)
VENA PARK SHARKA (H) N1139
BOWMONT QUEEN Y341 (AI) (TW) (H)
BOWMONT QUEEN 190

YARRAM LOTTERY E092 (AI) (TW) (H)
YARRAM LOTTERY H220 (H)
YARRAM CHIC Y413 AI
Dam: YARRAM QUEEN Q031 (AI) (P)
STUDBROOK CHALLENGE B069 (AI) (P)
BOWMONT QUEEN E157 (P)
BOWMONT QUEEN Y341 (AI) (TW) (H)

2024 HEREFORD GROUP BREEDPLAN EBVs

	Calv Ease Dir	Calv Ease Dtrs	Days to calv	Gest Lgth	BWT	200D	400D	600D
EBV	2.7	3.3	-3.2	0.3	5.8	37	52	74
Acc	63%	51%	37%	78%	81%	79%	77%	79%
MILK	Mat Cow	Scrot size	CWT	EMA	RIB	RUMP	RBY	IMF
22	28	2.0	44	4.7	-1.1	-1.4	3.2	-1.0
70%	69%	77%	63%	56%	59%	64%	55%	61%

2024 HEREFORD GROUP BREEDPLAN EBVs

	Calv Ease Dir	Calv Ease Dtrs	Days to calv	Gest Lgth	BWT	200D	400D	600D
EBV	6.2	0.7	-1.3	-0.4	5.4	38	66	92
Acc	59%	47%	35%	75%	80%	77%	76%	77%
MILK	Mat Cow	Scrot size	CWT	EMA	RIB	RUMP	RBY	IMF
16	77	1.8	58	5.9	-0.7	-1.1	2.7	0.6
63%	67%	76%	62%	55%	57%	61%	50%	60%

Purchaser..... Price.....

Purchaser..... Price.....

LOT: 4 YARRAM AUDREY Q068 (AI) (P) **LOT: 4A** YARRAM EMPEROR V271 (H#)

ID YPHQ068 DOB 21/03/2019 SEX F Reg: HBR ID YPHV271 DOB 4/05/2024 SEX M Reg: HBR

PTIC WITH HEIFER CALF TO WIRRUNA SMOKIN JOE S010 AI JOIN DUE DATE 27/04/2025

TH 71U 719MR HEREFORD 11X (IMP USA) (P)
DAYS WIZARD J204(AI)(ET)(S)
ALLENDALE DAWN Z21(AI)(P)
Sire: DAYS HORIZON M028 (AI) (PP)
DAYS ROBINHOOD H38 (AI)(ET)(PP)
DAYS FANCY K26(AI)(P)
DAYS FANCY H31 (AI)(ET)(P)

CHURCHILL AI ET (IMP USA)(H)
MAWARRA EMPEROR (AI)(H)
MAWARRA MINERVA 816(AI) (ET)(H)
Sire: TALBALBA EMPEROR P043 (AI)(H)
DEVON COURT ADVANCE F052
TALBALBA CHOICE K47 (H)
TALBALBA CHOICE F132

COOTHARABA MAGNUM (H)
MAWARRA VICE ADMIRAL D232
MAWARRA MINERVA 177 (H)
Dam: YARRAM AUDREY G108
33L LPG COMMANDER AI (IMP)
YARRAM AUDREY B176
YARRAM AUDREY W245

DAYS WIZARD J204(AI)(ET)(S)
DAYS HORIZON M028 (AI) (PP)
DAYS FANCY K26(AI)(P)
Dam: YARRAM AUDREY Q068 (AI) (P)
MAWARRA VICE ADMIRAL D232
YARRAM AUDREY G108
YARRAM AUDREY B176

COWS DAM HAD 5 FEMALES RETAINED IN STUD

2024 HEREFORD GROUP BREEDPLAN EBVs

	Calv Ease Dir	Calv Ease Dtrs	Days to calv	Gest Lgth	BWT	200D	400D	600D
EBV	-2.4	0.8	-5.7	-3.6	6.3	46	79	106
Acc	62%	50%	40%	77%	82%	79%	78%	79%
MILK	Mat Cow	Scrot size	CWT	EMA	RIB	RUMP	RBY	IMF
16	85	4.1	70	5.0	0.8	2.0	1.0	0.7
70%	71%	79%	65%	58%	60%	64%	56%	63%

2024 HEREFORD GROUP BREEDPLAN EBVs

	Calv Ease Dir	Calv Ease Dtrs	Days to calv	Gest Lgth	BWT	200D	400D	600D
EBV	1.1	-2.6	-3	-1.7	7.0	43	74	101
Acc	58%	46%	35%	75%	79%	77%	76%	77%
MILK	Mat Cow	Scrot size	CWT	EMA	RIB	RUMP	RBY	IMF
13	105	2.2	60	3.3	0.0	0.6	1.1	0.6
63%	68%	76%	62%	55%	57%	61%	49%	60%

Purchaser..... Price.....

Purchaser..... Price.....

LOT: 5 YARRAM BLESSING Q069 (AI) (P) **LOT: 5A** YARRAM QUALITY V156 (TW) (H#)

ID YPHQ069 DOB 22/03/2019 SEX F Reg: HBR ID YPHV156 DOB 22/03/2024 SEX M Reg: HBR

**PTIC WITH BULL CALF TO MAWARRA WHITEOUT T290 NATURAL
JOIN DUE DATE 11/05/2025**

TH 71U 719MR HEREFORD 11X (IMP USA) (P)
DAYS WIZARD J204(AI)(ET)(S)
ALLENDALE DAWN Z21(AI)(P)
Sire: DAYS HORIZON M028 (AI) (PP)
DAYS ROBINHOOD H38 (AI)(ET)(PP)
DAYS FANCY K26(AI)(P)
DAYS FANCY H31 (AI)(ET)(P)

DUNOON GOGELDRIE G548
DUNOON JETT J172 (PP)
DUNOON MARINDA F073
Sire: GLENDAN PARK QUALITY Q136 (PP)
MORGANVALE FURNESS F073 (P)
GLENDAN PARK MARSHALL L L003 (AI) (S)
GLENDAN PARK MARSHALL L J083 (H)

COOTHARABA MAGNUM (H)
GLENDAN PARK EMPIRE E002(AI) (ET)
GLENDAN PARK MINERVA W164 (AI) (H)
Dam: YARRAM BLESSING L127
BXCC77JCHR. 129D SUPERMAN 773
YARRAM BLESSING D045
YARRAM BLESSING W201

DAYS WIZARD J204(AI)(ET)(S)
DAYS HORIZON M028 (AI) (PP)
DAYS FANCY K26(AI)(P)
Dam: YARRAM BLESSING Q069 (AI) (P)
GLENDAN PARK EMPIRE E002(AI) (ET)
YARRAM BLESSING L127
YARRAM BLESSING D045

2024 HEREFORD GROUP BREEDPLAN EBVs

	Calv Ease Dir	Calv Ease Dtrs	Days to calv	Gest Lgth	BWT	200D	400D	600D
EBV	-3.7	2.6	-4	-3.2	5.1	40	63	84
Acc	61%	48%	38%	78%	82%	79%	78%	80%
MILK	Mat Cow	Scrot size	CWT	EMA	RIB	RUMP	RBV	IMF
13	75	3.1	54	5.7	1.0	2.4	1.3	1.0
	69%	71%	78%	65%	57%	59%	63%	52%

2024 HEREFORD GROUP BREEDPLAN EBVs

	Calv Ease Dir	Calv Ease Dtrs	Days to calv	Gest Lgth	BWT	200D	400D	600D
EBV	-10.2	0.6	-2.9	-5	7.8	48	75	113
Acc	58%	45%	33%	73%	79%	76%	75%	76%
MILK	Mat Cow	Scrot size	CWT	EMA	RIB	RUMP	RBV	IMF
27	90	2.4	72	5.7	0.0	0.3	2.4	0.6
	63%	65%	76%	60%	52%	55%	59%	46%

Purchaser..... Price.....

Purchaser..... Price.....

LOT: 6 YARRAM ANGLEINE Q102 (AI) (P) **LOT: 6A** YARRAM EMPEROR V183 (AI) (H)

ID YPHQ102 DOB 28/03/2019 SEX F Reg: HBR ID YPHV183 DOB 28/03/2024 SEX M Reg: HBR

**PTIC WITH BULL CALF TO YARRAM PARK EMPEROR T151 AI JOIN
DUE DATE 21/04/2025**

MORGANVALE CAPTAIN C196 (P)
MORGANVALE FILLMORE (P)
MORGANVALE WINNIE Y60 (P)
Sire: MORGANVALE LARKIN L065
DEBARRY PETRI (P)
MORGANVALE STATUESQUE G343
MORGANVALE STATUESQUE B316 (P)

CHURCHILL AI ET (IMP USA) (H)
MAWARRA EMPEROR (AI)(H)
MAWARRA MINERVA 816(AI) (ET)(H)
Sire: TALBALBA EMPEROR P043 (AI)(H)
DEVON COURT ADVANCE F052
TALBALBA CHOICE K47 (H)
TALBALBA CHOICE F132

COOTHARABA MAGNUM (H)
GLENDAN PARK EMPIRE E002(AI) (ET)
GLENDAN PARK MINERVA W164 (AI) (H)
Dam: YARRAM ANGLEINE L070
LRD 300C EXTRA 57U SIC
YARRAM ANGLEINE D049
YARRAM ANGLEINE S324

MORGANVALE FILLMORE (P)
MORGANVALE LARKIN L065
MORGANVALE STATUESQUE G343
Dam: YARRAM ANGLEINE Q102 (AI) (P)
GLENDAN PARK EMPIRE E002(AI) (ET)
YARRAM ANGLEINE L070
YARRAM ANGLEINE D049

2024 HEREFORD GROUP BREEDPLAN EBVs

	Calv Ease Dir	Calv Ease Dtrs	Days to calv	Gest Lgth	BWT	200D	400D	600D
EBV	-9	-0.5	-3	0.1	7.3	40	66	97
Acc	56%	45%	32%	75%	75%	70%	69%	71%
MILK	Mat Cow	Scrot size	CWT	EMA	RIB	RUMP	RBV	IMF
9	79	2.5	60	4.3	0.2	0.6	1.5	0.2
	61%	63%	66%	58%	48%	54%	59%	50%

2024 HEREFORD GROUP BREEDPLAN EBVs

	Calv Ease Dir	Calv Ease Dtrs	Days to calv	Gest Lgth	BWT	200D	400D	600D
EBV	7.9	2.2	-2.4	0.1	4.6	41	70	102
Acc	57%	45%	33%	75%	79%	76%	75%	76%
MILK	Mat Cow	Scrot size	CWT	EMA	RIB	RUMP	RBV	IMF
10	100	2.8	68	3.3	-0.3	-0.2	1.6	0.8
	61%	66%	75%	61%	54%	57%	61%	48%

Purchaser..... Price.....

Purchaser..... Price.....

LOT: 7 YARRAM MARINDA Q125 (H#)

LOT: 7A YARRAM EMPEROR V201 (AI) (H#)

ID YPHQ125 DOB 8/04/2019 SEX F Reg: HBR

ID YPHV201 DOB 4/04/2024 SEX M Reg: HBR

**PTIC WITH HEIFER CALF TO MAWARRA WESTERN STAR T060
NATURAL JOIN DUE DATE 24/05/2025**

YARRAM STAR GENERAL W251
YARRAM LOTTERY E092 (AI) (TW) (H)
YARRAM BLESSING A187
Sire: YARRAM LOTTERY H220 (H)
PDHR 9322 DOMINO 69G
YARRAM CHIC Y413 AI
YARRAM CHIC W089 AI

CHURCHILL AI ET (IMP USA)(H)
MAWARRA EMPEROR (AI)(H)
MAWARRA MINERVA 816(AI) (ET)(H)
Sire: TALBALBA EMPEROR P043 (AI)(H)
DEVON COURT ADVANCE F052
TALBALBA CHOICE K47 (H)
TALBALBA CHOICE F132

BRAXTON GIANT THUNDER S138 (IMP)(P)
BOWEN TORNADO Z260 (AI)(ET)
BOWEN TRICEL P180(P)
Dam: YARRAM MARINDA F026
YARRAM STAR GENERAL W251
YARRAM MARINDA B212
YARRAM MARINDA V057 AI

YARRAM LOTTERY E092 (AI) (TW) (H)
YARRAM LOTTERY H220 (H)
YARRAM CHIC Y413 AI
Dam: YARRAM MARINDA Q125 (H#)
BOWEN TORNADO Z260 (AI)(ET)
YARRAM MARINDA F026
YARRAM MARINDA B212

COWS DAM SOLD 4 BULLS TOTALING \$46,000

2024 HEREFORD GROUP BREEDPLAN EBVs

	Calv Ease Dir	Calv Ease Dtrs	Days to calv	Gest Lgth	BWT	200D	400D	600D
EBV	-0.9	0.6	-4	-2.5	3.8	28	45	70
Acc	65%	54%	39%	79%	82%	80%	79%	80%
MILK	Mat Cow	Scrot size	CWT	EMA	RIB	RUMP	RBY	IMF
20	35	1.5	44	6.0	0.3	0.1	2.6	0.7
71%	69%	78%	65%	58%	60%	65%	56%	62%

2024 HEREFORD GROUP BREEDPLAN EBVs

	Calv Ease Dir	Calv Ease Dtrs	Days to calv	Gest Lgth	BWT	200D	400D	600D
EBV	2.8	2.2	-4.2	-3.6	3.4	31	60	84
Acc	59%	47%	35%	76%	79%	77%	76%	77%
MILK	Mat Cow	Scrot size	CWT	EMA	RIB	RUMP	RBY	IMF
17	76	2.4	55	4.9	0.3	0.4	1.1	1.4
63%	67%	76%	62%	55%	57%	61%	49%	60%

Purchaser..... Price.....

Purchaser..... Price.....

LOT: 8 YARRAM BLESSING Q183 (P)

LOT: 8A YARRAM LOTTERY V174 (AI) (H#)

ID YPHQ183 DOB 29/04/2019 SEX F Reg: HBR

ID YPHV174 DOB 25/03/2024 SEX M Reg: HBR

**PTIC WITH BULL CALF TO MAWARRA WHITEOUT T290 AI JOIN DUE
DATE 22/04/2025**

ALLENDALE WATERHOUSE D1(P)
DAYS CALIBRE G74 (P)
ALLENDALE DAWN C62 (AI)(P)
Sire: DAYS CARBINE J141
ALLENDALE NATIONAL W168 (P)
ALLENDALE FANCY A7 (AI)(ET)(P)
ALLENDALE FANCY W194 (P)

YARRAM STAR GENERAL W251
YARRAM LOTTERY E092 (AI) (TW) (H)
YARRAM BLESSING A187
Sire: YARRAM LOTTERY H220 (H)
PDHR 9322 DOMINO 69G
YARRAM CHIC Y413 AI
YARRAM CHIC W089 AI

GH NEON 17N SIC (H) GAH17NCHR
MAWARRA UNIQUE C041
MAWARRA MINERVA 554 ET1 AI (H)
Dam: YARRAM BLESSING G076
JNHR DIAMOND 99D
YARRAM BLESSING W014 AI
YARRAM BLESSING T298

DAYS CALIBRE G74 (P)
DAYS CARBINE J141
ALLENDALE FANCY A7 (AI)(ET)(P)
Dam: YARRAM BLESSING Q183 (P)
MAWARRA UNIQUE C041
YARRAM BLESSING G076
YARRAM BLESSING W014 AI

2024 HEREFORD GROUP BREEDPLAN EBVs

	Calv Ease Dir	Calv Ease Dtrs	Days to calv	Gest Lgth	BWT	200D	400D	600D
EBV	-0.5	0.1	-1.8	0.6	4.3	31	41	52
Acc	61%	51%	38%	76%	81%	79%	78%	79%
MILK	Mat Cow	Scrot size	CWT	EMA	RIB	RUMP	RBY	IMF
7	50	1.8	40	4.6	0.7	1.4	0.0	2.0
70%	69%	76%	64%	56%	58%	63%	54%	61%

2024 HEREFORD GROUP BREEDPLAN EBVs

	Calv Ease Dir	Calv Ease Dtrs	Days to calv	Gest Lgth	BWT	200D	400D	600D
EBV	-4.5	2.4	-1.7	-1	5.6	31	41	55
Acc	61%	50%	36%	76%	79%	77%	76%	77%
MILK	Mat Cow	Scrot size	CWT	EMA	RIB	RUMP	RBY	IMF
17	37	1.7	36	5.9	0.5	1.1	1.0	1.6
67%	66%	77%	63%	56%	58%	62%	52%	61%

Purchaser..... Price.....

Purchaser..... Price.....

LOT: 9 YARRAM ANGELA Q189 (P) **LOT: 9A YARRAM ROMMEL V092 (AI) (P)**

ID YPHQ189 DOB 1/05/2019 SEX F Reg: HBR

ID YPHV092 DOB 9/03/2024 SEX M Reg: HBR

**PTIC WITH HEIFER CALF TO MAWARRA WHITEOUT T290 AI JOIN
DUE DATE 22/04/2025**

ALLENDALE WATERHOUSE D1(P)
DAYS CALIBRE G74 (P)

ALLENDALE DAWN C62 (AI)(P)

Sire: DAYS CARBINE J141

ALLENDALE NATIONAL W168 (P)
ALLENDALE FANCY A7 (AI)(ET)(P)
ALLENDALE FANCY W194 (P)

COWBOY Q -BALL W005
YARRAM COWBOY C265

Dam: YARRAM ANGLEA H186

TOOLANGATTA 410 CONSTANCE V11
YARRAM STAR GENERAL W251 A212
YARRAM ANGELA E216
YARRAM ANGELA B181B

OKAWA HOGA 3156 (P)
OKAWA SHULTZ 150016 (P)

OKAWA LYDIA 3097 (P)

Sire: OKAWA ROMMEL 7003 (P)(NZ)

OKAWA MARSHALL 01909(BM)(P)
OKAWA AMETHYST 150220 (P)
OKAWA AMETHYST 0251 (P)

DAYS CALIBRE G74 (P)
DAYS CARBINE J141

Dam: YARRAM ANGELA Q189 (P)

ALLENDALE FANCY A7 (AI)(ET)(P)
YARRAM COWBOY C265
YARRAM ANGLEA H186
YARRAM ANGELA E216

SOLD BULL FOR \$14,000

2024 HEREFORD GROUP BREEDPLAN EBVs

	Calv Ease Dir	Calv Ease Dtrs	Days to calv	Gest Lgth	BWT	200D	400D	600D
EBV	-1.4	13.5	-2.4	1.3	4.9	24	31	40
Acc	58%	48%	36%	77%	80%	78%	77%	78%
MILK	Mat Cow	Scrot size	CWT	EMA	RIB	RUMP	RBV	IMF
12	30	3.7	29	6.0	0.8	0.9	1.1	1.1
	68%	67%	77%	62%	54%	62%	54%	60%

2024 HEREFORD GROUP BREEDPLAN EBVs

	Calv Ease Dir	Calv Ease Dtrs	Days to calv	Gest Lgth	BWT	200D	400D	600D
EBV	8	13.9	-2.1	-1.6	2.4	25	45	53
Acc	59%	47%	34%	76%	79%	77%	76%	77%
MILK	Mat Cow	Scrot size	CWT	EMA	RIB	RUMP	RBV	IMF
20	38	3.5	40	3.4	0.0	-0.4	0.8	0.5
	64%	66%	76%	60%	53%	60%	49%	59%

Purchaser..... Price.....

Purchaser..... Price.....

LOT: 10 YARRAM MARINDA Q203 (P) **LOT: 10A YARRAM ROMMEL V094 (AI) (PP)**

ID YPHQ203 DOB 5/05/2019 SEX F Reg: HBR

ID YPHV094 DOB 9/03/2024 SEX M Reg: HBR

**PTIC WITH HEIFER CALF TO MAWARRA WHITEOUT T290 AI JOIN
DUE DATE 22/04/2025**

ALLENDALE WATERHOUSE D1(P)
DAYS CALIBRE G74 (P)

ALLENDALE DAWN C62 (AI)(P)

Sire: DAYS CARBINE J141

ALLENDALE NATIONAL W168 (P)
ALLENDALE FANCY A7 (AI)(ET)(P)
ALLENDALE FANCY W194 (P)

MAWARRA UNIQUE C041
YARRAM UNIQUE F107

Dam: YARRAM MARINDA L126 (H)

YARRAM BLESSING A187
YARRAM HOTSHOT 20W Q299 AI ET
YARRAM MARINDA B134
YARRAM MARINDA P353

OKAWA HOGA 3156 (P)
OKAWA SHULTZ 150016 (P)

OKAWA LYDIA 3097 (P)

Sire: OKAWA ROMMEL 7003 (P)(NZ)

OKAWA MARSHALL 01909(BM)(P)
OKAWA AMETHYST 150220 (P)
OKAWA AMETHYST 0251 (P)

DAYS CALIBRE G74 (P)
DAYS CARBINE J141

Dam: YARRAM MARINDA Q203 (P)

ALLENDALE FANCY A7 (AI)(ET)(P)
YARRAM UNIQUE F107
YARRAM MARINDA L126 (H)
YARRAM MARINDA B134

COWS DAM HAD 5 HEIFERS RETAINED IN STUD

2024 HEREFORD GROUP BREEDPLAN EBVs

	Calv Ease Dir	Calv Ease Dtrs	Days to calv	Gest Lgth	BWT	200D	400D	600D
EBV	6.1	10	-0.1	-2.3	3.6	25	39	63
Acc	61%	51%	38%	78%	82%	79%	78%	79%
MILK	Mat Cow	Scrot size	CWT	EMA	RIB	RUMP	RBV	IMF
21	66	1.0	44	6.2	-0.4	-0.4	1.3	1.3
	71%	69%	77%	64%	56%	62%	51%	62%

2024 HEREFORD GROUP BREEDPLAN EBVs

	Calv Ease Dir	Calv Ease Dtrs	Days to calv	Gest Lgth	BWT	200D	400D	600D
EBV	8.1	9.8	-1.2	-0.4	3.5	33	49	74
Acc	60%	48%	35%	76%	80%	77%	76%	77%
MILK	Mat Cow	Scrot size	CWT	EMA	RIB	RUMP	RBV	IMF
24	56	1.7	50	4.1	-0.4	-0.8	2.0	-0.2
	65%	66%	76%	61%	54%	61%	49%	60%

Purchaser..... Price.....

Purchaser..... Price.....

LOT: 11 YARRAM MARINDA Q213 (P)

LOT: 11A YARRAM UNIQUE V113 (AI) (H#)

ID YPHQ213 DOB 10/05/2019 SEX F Reg: HBR

ID YPHV113 DOB 14/03/2024 SEX M Reg: HBR

PTIC WITH HEIFER CALF TO MAWARRA WHITEOUT T290 AI JOIN DUE DATE 22/04/2025

ALLENDALE WATERHOUSE D1(P)
DAYS CALIBRE G74 (P)

ALLENDALE DAWN C62 (AI)(P)

Sire: DAYS CARBINE J141

ALLENDALE NATIONAL W168 (P)
ALLENDALE FANCY A7 (AI)(ET)(P)

ALLENDALE FANCY W194 (P)

MAWARRA VICE ADMIRAL D232
YARRAM VICE ADMIRAL G134

YARRAM PEARL B346

Dam: YARRAM MARINDA K197 (H)

YARRAM POMPEII V055 AI
YARRAM MARINDA Z015 AI

YARRAM MARINDA U355

GH NEON 17N SIC (H) GAH17NCHR
MAWARRA UNIQUE C041

MAWARRA MINERVA 554 ET1 AI (H)

Sire: YARRAM UNIQUE P160 (AI) (ET) (H)

YARRAM EXTRA 57U M629
YARRAM BLESSING A187

YARRAM BLESSING W291

DAYS CALIBRE G74 (P)
DAYS CARBINE J141

ALLENDALE FANCY A7 (AI)(ET)(P)

Dam: YARRAM MARINDA Q213 (P)

YARRAM VICE ADMIRAL G134
YARRAM MARINDA K197 (H)

YARRAM MARINDA Z015 AI

2024 HEREFORD GROUP BREEDPLAN EBVs

	Calv Ease Dir	Calv Ease Dtrs	Days to calv	Gest Lgth	BWT	200D	400D	600D
EBV	-4.5	-1.4	-0.5	1.2	3.9	21	32	40
Acc	60%	50%	37%	77%	81%	79%	77%	79%
MILK	Mat Cow	Scrot size	CWT	EMA	RIB	RUMP	RBV	IMF
14	37	0.4	29	5.2	1.4	2.3	0.3	1.3
70%	69%	77%	64%	55%	58%	62%	53%	61%

2024 HEREFORD GROUP BREEDPLAN EBVs

	Calv Ease Dir	Calv Ease Dtrs	Days to calv	Gest Lgth	BWT	200D	400D	600D
EBV	-11.9	-9	-0.1	1.1	5.2	33	55	77
Acc	61%	49%	36%	77%	79%	77%	76%	77%
MILK	Mat Cow	Scrot size	CWT	EMA	RIB	RUMP	RBV	IMF
19	71	1.3	53	5.0	-0.5	-0.4	1.8	-0.5
64%	66%	76%	62%	55%	57%	61%	49%	59%

Purchaser..... Price.....

Purchaser..... Price.....

LOT: 12 YARRAM MELODIOUS Q242 (H)

LOT: 12A YARRAM UNIQUE V028 (AI) (H)

ID YPHQ242 DOB 3/06/2019 SEX F Reg: HBR

ID YPHV028 DOB 22/02/2024 SEX M Reg: HBR

PTIC WITH HEIFER CALF TO YARRAM PARK EMPEROR T151 AI JOIN DUE DATE 21/04/2025

YARRAM STAR GENERAL W251
YARRAM LOTTERY E092 (AI) (TW) (H)

YARRAM BLESSING A187

Sire: YARRAM LOTTERY H220 (H)

PDHR 9322 DOMINO 69G
YARRAM CHIC Y413 AI

YARRAM CHIC W089 AI

BIG ROCK
YARRAM BIG ROCK Y040 AI

YARRAM MINERVA U174

Dam: YARRAM MELODIOUS E241

YARRAM IMPRESSIONIST V017 AI
YARRAM MELODIOUS B249

YARRAM MELODIOUS W184

GH NEON 17N SIC (H) GAH17NCHR
MAWARRA UNIQUE C041

MAWARRA MINERVA 554 ET1 AI (H)

Sire: YARRAM UNIQUE P160 (AI) (ET) (H)

YARRAM EXTRA 57U M629
YARRAM BLESSING A187

YARRAM BLESSING W291

YARRAM LOTTERY E092 (AI) (TW) (H)
YARRAM LOTTERY H220 (H)

YARRAM CHIC Y413 AI

Dam: YARRAM MELODIOUS Q242 (H)

YARRAM BIG ROCK Y040 AI
YARRAM MELODIOUS E241

YARRAM MELODIOUS B249

COWS DAM SOLD 4 BULLS TOTALING \$46,000

2024 HEREFORD GROUP BREEDPLAN EBVs

	Calv Ease Dir	Calv Ease Dtrs	Days to calv	Gest Lgth	BWT	200D	400D	600D
EBV	-5.5	1.3	-2.4	-0.8	6.3	39	61	87
Acc	65%	53%	37%	78%	82%	79%	78%	80%
MILK	Mat Cow	Scrot size	CWT	EMA	RIB	RUMP	RBV	IMF
18	62	0.9	55	6.6	-0.6	-0.9	2.6	0.3
70%	69%	79%	66%	58%	61%	65%	56%	63%

2024 HEREFORD GROUP BREEDPLAN EBVs

	Calv Ease Dir	Calv Ease Dtrs	Days to calv	Gest Lgth	BWT	200D	400D	600D
EBV	-4.4	-2.4	-0.5	-2	5.7	36	56	82
Acc	63%	51%	37%	78%	80%	78%	77%	78%
MILK	Mat Cow	Scrot size	CWT	EMA	RIB	RUMP	RBV	IMF
18	79	0.7	49	4.3	-1.9	-2.5	2.9	-1.2
66%	67%	78%	63%	57%	59%	63%	52%	61%

Purchaser..... Price.....

Purchaser..... Price.....

LOT: 13 YARRAM LAST DAY Q072 (AI) (H)

LOT: 13A YARRAM LAST DAY V002 (AI) (H)

ID YPHQ072 DOB 22/03/2019 SEX F Reg: HBR

ID YPHV002 DOB 17/02/2024 SEX F Reg: HBR

PTIC TO DAYS GODFATHER R092 NATURAL JOIN DUE DATE 11/05/2025

MAWARRA UNIQUE C041
YARRAM UNIQUE F107
YARRAM BLESSING A187

Sire: EDR MOJO M164 (H)

CL1 DOMINO 598(IMP) (H)
EDR GOLDEN J133 (AI)(H)
EDR GOLDEN C702 (AI) (H)

LLANGLOTHAN STORM U964 (H)
GLENDAN PARK STORM W134
ZUM PARK ALTHENA (H)

Dam: YARRAM LAST DAY G151

BP SANDMAN 146D
YARRAM LAST DAY W115 AI
YARRAM LAST DAY S303

CHURCHILL AI ET (IMP USA)(H)
MAWARRA EMPEROR (AI)(H)
MAWARRA MINERVA 816(AI) (ET)(H)

Sire: TALBALBA EMPEROR P043 (AI)(H)

DEVON COURT ADVANCE F052
TALBALBA CHOICE K47 (H)
TALBALBA CHOICE F132

YARRAM UNIQUE F107
EDR MOJO M164 (H)
EDR GOLDEN J133 (AI)(H)

Dam: YARRAM LAST DAY Q072 (AI) (H)

GLENDAN PARK STORM W134
YARRAM LAST DAY G151
YARRAM LAST DAY W115 AI

2024 HEREFORD GROUP BREEDPLAN EBVs

	Calv Ease Dir	Calv Ease Dtrs	Days to calv	Gest Lgth	BWT	200D	400D	600D
EBV	-5.5	-1.7	-2	1.9	4.4	29	43	67
Acc	62%	51%	38%	78%	80%	78%	77%	78%
MILK	Mat Cow	Scrot size	CWT	EMA	RIB	RUMP	RBY	IMF
33	60	1.7	31	2.0	-0.5	0.0	0.6	0.5
68%	67%	77%	63%	56%	58%	63%	54%	61%

2024 HEREFORD GROUP BREEDPLAN EBVs

	Calv Ease Dir	Calv Ease Dtrs	Days to calv	Gest Lgth	BWT	200D	400D	600D
EBV	14.3	4.3	-0.8	-1.4	-0.1	26	48	69
Acc	60%	48%	36%	77%	80%	78%	77%	78%
MILK	Mat Cow	Scrot size	CWT	EMA	RIB	RUMP	RBY	IMF
29	63	1.2	50	3.3	-1.2	-1.5	2.0	0.6
64%	69%	77%	63%	57%	59%	63%	50%	62%

Purchaser..... Price.....

Purchaser..... Price.....

LOT: 14 YARRAM FANCY Q079 (AI) (PP)

LOT: 14A YARRAM FANCY V221 (PP)

ID YPHQ079 DOB 23/03/2019 SEX F Reg: HBR

ID YPHV221 DOB 13/04/2024 SEX F Reg:

PTIC WITH HEIFER CALF TO MAWARRA WHITEOUT T290 NATURAL JOIN DUE DATE 06/06/2025

MORGANVALE CAPTAIN C196 (P)
MORGANVALE FILLMORE (P)
MORGANVALE WINNIE Y60 (P)

Sire: MORGANVALE LARKIN L065

DEBARRY PETRI (P)
MORGANVALE STATUESQUE G343
MORGANVALE STATUESQUE B316 (P)

ALENDALE WATERHOUSE
DAYS ROBIN HOOD H38 (AI) (ET) (P)
ALENDALE FANCY U5 (AI) (P)

Dam: YARRAM FANCY L060

YARRAM LOTTERY E092 (AI) (TW) (H)
YARRAM FANCY H091
YARRAM FANCY W244

MOUNT DIFFICULT HACKETT H16
MOUNT DIFFICULT KEARNEY K18 (P)
MOUNT DIFFICULT VENUS H55

Sire: MORGANVALE NEW MOON N156 (PP)

MORGANVALE HAMPTON
MORGANVALE ALMOND L160
MORGANVALE ALMOND J137

MORGANVALE FILLMORE (P)
MORGANVALE LARKIN L065

Dam: YARRAM FANCY Q079 (AI) (PP)

MORGANVALE STATUESQUE G343
DAYS ROBIN HOOD H38 (AI) (ET) (P)
YARRAM FANCY L060
YARRAM FANCY H091

2024 HEREFORD GROUP BREEDPLAN EBVs

	Calv Ease Dir	Calv Ease Dtrs	Days to calv	Gest Lgth	BWT	200D	400D	600D
EBV	-14.8	4.4	-2.3	-1.7	7.2	38	66	96
Acc	59%	46%	37%	75%	80%	78%	77%	78%
MILK	Mat Cow	Scrot size	CWT	EMA	RIB	RUMP	RBY	IMF
6	99	2.3	56	5.1	-0.1	0.6	2.0	-0.3
67%	67%	77%	63%	56%	58%	62%	51%	61%

2024 HEREFORD GROUP BREEDPLAN EBVs

	Calv Ease Dir	Calv Ease Dtrs	Days to calv	Gest Lgth	BWT	200D	400D	600D
EBV	1.9	10.4	-2	-0.5	3.3	35	61	87
Acc	56%	43%	32%	73%	78%	76%	74%	75%
MILK	Mat Cow	Scrot size	CWT	EMA	RIB	RUMP	RBY	IMF
11	68	1.7	65	5.5	0.9	1.6	1.7	-0.5
63%	63%	76%	59%	52%	54%	58%	45%	57%

Purchaser..... Price.....

Purchaser..... Price.....

LOT: 15 YARRAM ANGELA Q153 (AI) (P) **LOT: 15A YARRAM ANGELA V212 (AI) (PP)**

ID YPHQ153 DOB 13/04/2019 SEX F Reg: HBR

ID YPHV212 DOB 10/04/2024 SEX F Reg: HBR

PTIC WITH HEIFER CALF TO MAWARRA WHITEOUT T290 AI JOIN DUE DATE 22/04/2025

TH 71U 719MR HEREFORD 11X (IMP USA) (P)
DAYS WIZARD J204(AI)(ET)(S)

Sire: DAYS HORIZON M028 (AI) (PP)

ALLENDALE DAWN Z21(AI)(P)
DAYS ROBINHOOD H38 (AI)(ET)(PP)
DAYS FANCY K26(AI)(P)
DAYS FANCY H31 (AI)(ET)(P)

KOANUI TECHNO 3062 (IMP NZL)(PP)
MAWARRA SUPERIOR P023(AI)(PP)

Sire: YARRAM SUPERIOR S003 (AI) (P)

MAWARRA MISS TITANIA Q81 (AI)(P)
YARRAM LOTTERY H220 (H)
YARRAM FLOSSIE N009
YARRAM FLOSSIE K169

YARRAM LOTTERY U047 AI
YARRAM LOTTERY X122

Dam: YARRAM ANGELA F232

YARRAM ANGELA P099
HOT SHOT RHHR 20W
YARRAM ANGELA B049
YARRAM ANGELA Y155 AI

DAYS WIZARD J204(AI)(ET)(S)
DAYS HORIZON M028 (AI) (PP)

Dam: YARRAM ANGELA Q153 (AI) (P)

DAYS FANCY K26(AI)(P)
YARRAM LOTTERY X122
YARRAM ANGELA F232
YARRAM ANGELA B049

SOLD BULL FOR \$18,000

2024 HEREFORD GROUP BREEDPLAN EBVs

	Calv Ease Dir	Calv Ease Dtrs	Days to calv	Gest Lgth	BWT	200D	400D	600D
EBV	6.6	5.6	-7.3	-1.6	3.6	42	68	94
Acc	62%	51%	42%	79%	81%	79%	78%	80%
MILK	Mat Cow	Scrot size	CWT	EMA	RIB	RUMP	RBY	IMF
26	63	3.3	69	6.0	1.2	2.5	1.8	0.2
69%	71%	79%	66%	59%	60%	65%	56%	64%

2024 HEREFORD GROUP BREEDPLAN EBVs

	Calv Ease Dir	Calv Ease Dtrs	Days to calv	Gest Lgth	BWT	200D	400D	600D
EBV	-1.1	8.8	-6.1	-1.5	5.5	38	62	88
Acc	55%	43%	33%	74%	78%	75%	73%	75%
MILK	Mat Cow	Scrot size	CWT	EMA	RIB	RUMP	RBY	IMF
19	79	3.9	59	5.9	1.0	1.9	1.8	0.0
61%	64%	75%	58%	51%	53%	58%	44%	57%

Purchaser..... Price.....

Purchaser..... Price.....

LOT: 16 YARRAM GOLDEN GIRDLE Q179 (P) **LOT: 16A YARRAM GOLDEN GIRDLE V029 (H#)**

ID YPHQ179 DOB 25/04/2019 SEX F Reg: HBR

ID YPHV029 DOB 22/02/2024 SEX F Reg: HBR

PTIC TO MAWARRA WHITEOUT T290 AI JOIN DUE DATE 22/04/2025

ALLENDALE ANZAC E114(PP)
INJEMIRA ANZAC AI J188 (AI)(PP)

Sire: GLENDAN PARK MADDOX M024(AI)(P)

INJEMIRA PATTIE Z130(AI)(ET)(P)
BRAYBOOK CRAFTSMAN C235 (P)
GLENDAN PARK MARINDA J063 (PP)
GLENDAN PARK MARINDA F004(H#)

KOANUI UNANIMOUS 0408 (P)
KOANUI TECHNO 3062 (IMP NZL)(PP)

Sire: MAWARRA SUPERIOR P023(AI)(PP)

KOANUI BLUSH 6455(P)
MAWARRA LITTLE RIPPA (AI)(ET)(s)
MAWARRA MISS TITANIA Q81 (AI)(P)
MAWARRA MISS TITANIA 023 (AI)(P)

MAWARRA UNIQUE C041
YARRAM UNIQUE F181 (H)

Dam: YARRAM GOLDEN GIRDLE J113

YARRAM FLOSSIE A096
COWBOY Q -BALL W005
YARRAM GOLDEN GIRDLE C314
YARRAM GOLDEN GIRDLE Y404 AI

INJEMIRA ANZAC AI J188 (AI)(PP)
GLENDAN PARK MADDOX M024(AI)(P)

Dam: YARRAM GOLDEN GIRDLE Q179 (P)

GLENDAN PARK MARINDA J063 (PP)
YARRAM UNIQUE F181 (H)
YARRAM GOLDEN GIRDLE J113
YARRAM GOLDEN GIRDLE C314

2024 HEREFORD GROUP BREEDPLAN EBVs

	Calv Ease Dir	Calv Ease Dtrs	Days to calv	Gest Lgth	BWT	200D	400D	600D
EBV	-13.7	5	-1.6	-0.5	9.1	41	63	92
Acc	61%	50%	38%	79%	80%	78%	77%	78%
MILK	Mat Cow	Scrot size	CWT	EMA	RIB	RUMP	RBY	IMF
14	91	2.4	54	3.4	0.9	2.0	-0.4	0.4
68%	67%	76%	63%	56%	58%	62%	53%	61%

2024 HEREFORD GROUP BREEDPLAN EBVs

	Calv Ease Dir	Calv Ease Dtrs	Days to calv	Gest Lgth	BWT	200D	400D	600D
EBV	-2.4	4.8	-2.3	-2.4	6.6	39	66	93
Acc	57%	46%	38%	75%	79%	76%	75%	76%
MILK	Mat Cow	Scrot size	CWT	EMA	RIB	RUMP	RBY	IMF
18	87	2.6	58	2.9	1.1	2.0	-0.4	0.7
63%	65%	76%	61%	54%	56%	60%	48%	59%

Purchaser..... Price.....

Purchaser..... Price.....

LOT: 17 YARRAM BARBARA Q185 (H)	LOT: 17A YARRAM BARBARA V289 (H)
ID YPHQ185 DOB 29/04/2019 SEX F Reg: HPR	ID YPHV289 DOB 14/05/2024 SEX F Reg: HPR

**PTIC WITH BULL CALF TO GLENDAN PARK QUALITY Q136 NATURAL
JOIN DUE DATE 11/05/2025**

COOTHARABA MAGNUM (H)
GLENDAN PARK EMPIRE E002(AI) (ET)
GLENDAN PARK MINERVA W164 (AI) (H)

Sire: YARRAM EMPIRE M025
MAWARRA UNIQUE C041
YARRAM CROCUS G167
YARRAM CROCUS W227

MAWARRA UNIQUE C041
YARRAM UNIQUE F107
YARRAM BLESSING A187

Dam: YARRAM BARBARA J194
MAWARRA SANDSTORM ET1(AI)(ET)(H)
YARRAM BARBARA D126
YARRAM BARBARA 335

CHURCHILL AI ET (IMP USA)(H)
MAWARRA EMPEROR (AI)(H)
MAWARRA MINERVA 816(AI) (ET)(H)

Sire: TALBALBA EMPEROR P043 (AI)(H)
DEVON COURT ADVANCE F052
TALBALBA CHOICE K47 (H)
TALBALBA CHOICE F132

GLENDAN PARK EMPIRE E002(AI) (ET)
YARRAM EMPIRE M025
YARRAM CROCUS G167

Dam: YARRAM BARBARA Q185 (H)
YARRAM UNIQUE F107
YARRAM BARBARA J194
YARRAM BARBARA D126

2024 HEREFORD GROUP BREEDPLAN EBVs

	Calv Ease Dir	Calv Ease Dtrs	Days to calv	Gest Lgth	BWT	200D	400D	600D
EBV	-16.5	0.1	-1.3	-0.4	7.6	40	60	93
Acc	60%	49%	35%	74%	81%	78%	76%	78%

MILK	Mat Cow	Scrot size	CWT	EMA	RIB	RUMP	RBY	IMF
21	82	2.4	57	4.9	-0.7	-1.0	2.8	-0.8
66%	66%	75%	61%	53%	56%	60%	50%	58%

2024 HEREFORD GROUP BREEDPLAN EBVs

	Calv Ease Dir	Calv Ease Dtrs	Days to calv	Gest Lgth	BWT	200D	400D	600D
EBV	-6.5	-0.1	-1.9	-1.1	6.0	40	70	100
Acc	58%	47%	34%	74%	79%	77%	76%	77%

MILK	Mat Cow	Scrot size	CWT	EMA	RIB	RUMP	RBY	IMF
23	82	3.3	64	5.9	-0.2	-0.3	2.4	0.5
63%	67%	76%	62%	55%	58%	61%	49%	60%

Purchaser..... Price.....

Purchaser..... Price.....

LOT: 18 YARRAM BETA Q205 (P)	LOT: 18A YARRAM BETA V238 (H#)
ID YPHQ205 DOB 5/05/2019 SEX F Reg: HBR	ID YPHV238 DOB 19/04/2024 SEX F Reg: HBR

**PTIC WITH HEIFER CALF TO WIRRUNA SMOKIN JOE S010 AI JOIN
DUE DATE 27/04/2025**

ALLENDALE WATERHOUSE D1(P)
DAYS CALIBRE G74 (P)
ALLENDALE DAWN C62 (AI)(P)

Sire: DAYS CARBINE J141
ALLENDALE NATIONAL W168 (P)
ALLENDALE FANCY A7 (AI)(ET)(P)
ALLENDALE FANCY W194 (P)

BRAXTON GIANT THUNDER S138 (IMP)(P)
BOWEN TORNADO Z260 (AI)(ET)
BOWEN TRICEL P180(P)

Dam: YARRAM BETA E077
YARRAM HOTSHOT S409
YARRAM BETA W200
YARRAM BETA P070 AI

CHURCHILL AI ET (IMP USA)(H)
MAWARRA EMPEROR (AI)(H)
MAWARRA MINERVA 816(AI) (ET)(H)

Sire: TALBALBA EMPEROR P043 (AI)(H)
DEVON COURT ADVANCE F052
TALBALBA CHOICE K47 (H)
TALBALBA CHOICE F132

DAYS CALIBRE G74 (P)
DAYS CARBINE J141
ALLENDALE FANCY A7 (AI)(ET)(P)

Dam: YARRAM BETA Q205 (P)
BOWEN TORNADO Z260 (AI)(ET)
YARRAM BETA E077
YARRAM BETA W200

2024 HEREFORD GROUP BREEDPLAN EBVs

	Calv Ease Dir	Calv Ease Dtrs	Days to calv	Gest Lgth	BWT	200D	400D	600D
EBV	-4.4	11	-2.1	0.2	5.4	28	41	56
Acc	59%	50%	38%	74%	81%	78%	77%	78%

MILK	Mat Cow	Scrot size	CWT	EMA	RIB	RUMP	RBY	IMF
6	58	2.6	24	2.5	1.4	2.1	-1.0	1.8
69%	68%	75%	63%	55%	57%	61%	50%	61%

2024 HEREFORD GROUP BREEDPLAN EBVs

	Calv Ease Dir	Calv Ease Dtrs	Days to calv	Gest Lgth	BWT	200D	400D	600D
EBV	5.2	7.8	-1.2	-1.4	2.6	22	33	41
Acc	58%	46%	34%	74%	79%	77%	76%	77%

MILK	Mat Cow	Scrot size	CWT	EMA	RIB	RUMP	RBY	IMF
7	44	1.3	21	4.4	0.4	0.7	0.9	1.3
63%	67%	76%	61%	54%	56%	60%	48%	60%

Purchaser..... Price.....

Purchaser..... Price.....

LOT: 19 YARRAM HARMONY Q206 (H#) **LOT: 19A YARRAM HARMONY V231 (H#)**

ID YPHQ206 DOB 6/05/2019 SEX F Reg: HBR

ID YPHV231 DOB 16/04/2024 SEX F Reg: HBR

**PTIC WITH BULL CALF TO MAWARRA WESTERN STAR T060
NATURAL JOIN DUE DATE 06/06/2025**

YARRAM STAR GENERAL W251
YARRAM LOTTERY E092 (AI) (TW) (H)
YARRAM BLESSING A187
Sire: YARRAM LOTTERY H220 (H)
PDHR 9322 DOMINO 69G
YARRAM CHIC Y413 AI
YARRAM CHIC W089 AI

RED HILL BONAZA
SUGARLOAF FASHIONABLE F159
SUGARLOAF JEWEL Z120
Dam: YARRAM CORISANDE K241
DAI MARU SENSATIONAL
SOUTH BOOROOK CORISANDE F131
SOUTH BOROOK CORISANDE Z133

MOUNT DIFFICULT HACKETT H16
MOUNT DIFFICULT KEARNEY K18 (P)
MOUNT DIFFICULT VENUS H55
Sire: MORGANVALE NEW MOON N156 (PP)
MORGANVALE HAMPTON
MORGANVALE ALMOND L160
MORGANVALE ALMOND J137

YARRAM LOTTERY E092 (AI) (TW) (H)
YARRAM LOTTERY H220 (H)
YARRAM CHIC Y413 AI
Dam: YARRAM HARMONY Q206 (H#)
SUGARLOAF FASHIONABLE F159
YARRAM CORISANDE K241
SOUTH BOOROOK CORISANDE F131

2024 HEREFORD GROUP BREEDPLAN EBVs

	Calv Ease Dir	Calv Ease Dtrs	Days to calv	Gest Lgth	BWT	200D	400D	600D
EBV	-16.9	-1.2	-3	0.5	6.9	29	45	69
Acc	64%	51%	36%	74%	82%	79%	78%	79%
MILK	Mat Cow	Scrot size	CWT	EMA	RIB	RUMP	RBV	IMF
11	67	2.1	33	5.0	0.1	0.7	0.9	0.3
70%	68%	77%	64%	55%	59%	63%	55%	61%

2024 HEREFORD GROUP BREEDPLAN EBVs

	Calv Ease Dir	Calv Ease Dtrs	Days to calv	Gest Lgth	BWT	200D	400D	600D
EBV	-6.4	2.1	-3.1	0.6	5.0	29	45	69
Acc	57%	44%	32%	72%	78%	76%	74%	75%
MILK	Mat Cow	Scrot size	CWT	EMA	RIB	RUMP	RBV	IMF
13	58	1.8	44	4.5	0.4	0.9	1.7	-0.6
64%	63%	75%	59%	52%	54%	58%	46%	56%

Purchaser..... Price.....

Purchaser..... Price.....

LOT: 20 YARRAM MELODIOUS Q215 (H) **LOT: 20A YARRAM MELODIOUS V234 (H#)**

ID YPHQ215 DOB 11/05/2019 SEX F Reg: HBR

ID YPHV234 DOB 18/04/2024 SEX F Reg: HBR

**PTIC WITH HEIFER CALF TO YARRAM PARK LOTTERY Q135 AI JOIN
DUE DATE 21/04/2025**

BOWMONT STROM B270 (H)
WARRINGA GOOGLE G23 (H)
WARRINGA FERN D10 (H)
Sire: GLENDAN PARK KNOCKOUT FSA K160
COOTHARABA MAGNUM (H)
GLENDAN PARK LASS G013
GLENDAN PARK LASS B107 (H)

MAWARRA UNIQUE C041
YARRAM UNIQUE F181 (H)
YARRAM FLOSSIE A096
Dam: YARRAM MELODIOUS J221 (H)
YARRAM OSARKA W223
YARRAM MELODIOUS Z138
YARRAM MELODIOUS T247

MOUNT DIFFICULT HACKETT H16
MOUNT DIFFICULT KEARNEY K18 (P)
MOUNT DIFFICULT VENUS H55
Sire: MORGANVALE NEW MOON N156 (PP)
MORGANVALE HAMPTON
MORGANVALE ALMOND L160
MORGANVALE ALMOND J137

WARRINGA GOOGLE G23 (H)
GLENDAN PARK KNOCKOUT FSA K160
GLENDAN PARK LASS G013
Dam: YARRAM MELODIOUS Q215 (H)
YARRAM UNIQUE F181 (H)
YARRAM MELODIOUS J221 (H)
YARRAM MELODIOUS Z138

SOLD BULL FOR \$32,000

2024 HEREFORD GROUP BREEDPLAN EBVs

	Calv Ease Dir	Calv Ease Dtrs	Days to calv	Gest Lgth	BWT	200D	400D	600D
EBV	-14.5	-9.6	-3.5	0.1	8.0	43	69	97
Acc	65%	54%	39%	76%	82%	80%	79%	80%
MILK	Mat Cow	Scrot size	CWT	EMA	RIB	RUMP	RBV	IMF
16	94	2.9	57	5.7	1.4	2.6	0.8	1.2
71%	70%	79%	67%	59%	61%	65%	56%	63%

2024 HEREFORD GROUP BREEDPLAN EBVs

	Calv Ease Dir	Calv Ease Dtrs	Days to calv	Gest Lgth	BWT	200D	400D	600D
EBV	-1.5	-5.7	-4.9	-0.4	4.7	39	68	97
Acc	58%	46%	33%	73%	79%	76%	75%	76%
MILK	Mat Cow	Scrot size	CWT	EMA	RIB	RUMP	RBV	IMF
21	88	3.9	66	5.0	0.4	0.9	2.0	0.0
65%	65%	76%	60%	53%	55%	59%	47%	57%

Purchaser..... Price.....

Purchaser..... Price.....

LOT: 21 YARRAM MARINDA Q227 (H)

LOT: 21A YARRAM MARINDA V117 (AI) (H)

ID YPHQ227 DOB 15/05/2019 SEX F Reg: HBR

ID YPHV117 DOB 14/03/2024 SEX F Reg: HBR

**PTIC WITH BULL CALF TO MAWARRA WESTERN STAR T060
NATURAL JOIN DUE DATE 31/05/2025**

BOWMONT STROM B270 (H)
WARRINGA GOOGLE G23 (H)
WARRINGA FERN D10 (H)
Sire: GLENDAN PARK KNOCKOUT FSA K160
COOTHARABA MAGNUM (H)
GLENDAN PARK LASS G013
GLENDAN PARK LASS B107 (H)

YARRAM LOTTERY H220 (H)
YARRAM LOTTERY M089 (H)
YARRAM ORANGE J060
Sire: YARRAM LOTTERY P069 (H)
GLENDAN PARK EMPIRE E002(AI) (ET)
YARRAM FLOSSIE L107
YARRAM FLOSSIE A096

YARRAM HIGH ENERGY X061 AI
YARRAM HIGH ENERGY C190
YARRAM AUDREY Y365
Dam: YARRAM MARINDA F158
YARRAM POMPEII V055 AI
YARRAM MARINDA B107
YARRAM MARINDA X089

WARRINGA GOOGLE G23 (H)
GLENDAN PARK KNOCKOUT FSA K160
GLENDAN PARK LASS G013
Dam: YARRAM MARINDA Q227 (H)
YARRAM HIGH ENERGY C190
YARRAM MARINDA F158
YARRAM MARINDA B107

2024 HEREFORD GROUP BREEDPLAN EBVs

	Calv Ease Dir	Calv Ease Dtrs	Days to calv	Gest Lgth	BWT	200D	400D	600D
EBV	-21.2	-7.2	-1.7	-0.4	9.4	45	75	109
Acc	62%	52%	36%	75%	81%	79%	77%	78%
MILK	Mat Cow	Scrot size	CWT	EMA	RIB	RUMP	RBY	IMF
15	116	2.9	64	6.0	-1.2	-1.5	2.3	0.5
71%	68%	76%	64%	55%	58%	62%	51%	60%

2024 HEREFORD GROUP BREEDPLAN EBVs

	Calv Ease Dir	Calv Ease Dtrs	Days to calv	Gest Lgth	BWT	200D	400D	600D
EBV	-7.7	-3.6	-1.5	-3.7	7.3	40	67	102
Acc	60%	49%	34%	75%	79%	77%	76%	77%
MILK	Mat Cow	Scrot size	CWT	EMA	RIB	RUMP	RBY	IMF
21	101	3.3	65	6.9	-0.3	-0.4	1.9	0.7
65%	66%	76%	62%	54%	57%	61%	48%	59%

Purchaser..... Price.....

Purchaser..... Price.....

LOT: 22 YARRAM MARINDA Q239 (H)

LOT: 22A YARRAM MARINDA V143 (AI) (H)

ID YPHQ239 DOB 28/05/2019 SEX F Reg: HBR

ID YPHV143 DOB 19/03/2024 SEX F Reg: HBR

**PTIC WITH BULL CALF TO YARRAM PARK ROMMEL S107 AI JOIN
DUE DATE 21/04/2025**

MAWARRA UNIQUE C041
YARRAM UNIQUE F107
YARRAM BLESSING A187
Sire: EDR MOJO M164 (H)
CL1 DOMINO 598(IMP) (H)
EDR GOLDEN J133 (AI)(H)
EDR GOLDEN C702 (AI) (H)

KOANUI UNANIMOUS 0408 (P)
KOANUI TECHNO 3062 (IMP NZL)(PP)
KOANUI BLUSH 6455(P)
Sire: MAWARRA SUPERIOR P023(AI)(PP)
MAWARRA LITTLE RIPPA (AI)(ET)(s)
MAWARRA MISS TITANIA Q81 (AI)(P)
MAWARRA MISS TITANIA 023 (AI)(P)

VENA PARK JACKPOT (H)
LIONBANK JACKNIFE LBO J106
CHARNOCK LAST DAY (H)
Dam: YARRAM MARINDA H052
PDHR 9322 DOMINO 69G
YARRAM MARINDA Y410 AI
YARRAM MARINDA W110

YARRAM UNIQUE F107
EDR MOJO M164 (H)
EDR GOLDEN J133 (AI)(H)
Dam: YARRAM MARINDA Q239 (H)
LIONBANK JACKNIFE LBO J106
YARRAM MARINDA H052
YARRAM MARINDA Y410 AI

SOLD BULL FOR \$20,000

2024 HEREFORD GROUP BREEDPLAN EBVs

	Calv Ease Dir	Calv Ease Dtrs	Days to calv	Gest Lgth	BWT	200D	400D	600D
EBV	-1.9	1.5	-1.3	-1.7	6.2	35	54	83
Acc	64%	53%	40%	78%	82%	80%	79%	80%
MILK	Mat Cow	Scrot size	CWT	EMA	RIB	RUMP	RBY	IMF
20	69	1.8	51	4.8	-0.5	-0.5	1.6	0.9
71%	70%	79%	66%	58%	60%	64%	56%	63%

2024 HEREFORD GROUP BREEDPLAN EBVs

	Calv Ease Dir	Calv Ease Dtrs	Days to calv	Gest Lgth	BWT	200D	400D	600D
EBV	4	0.4	-1.3	-3.7	4.9	37	62	92
Acc	56%	45%	34%	76%	74%	71%	70%	71%
MILK	Mat Cow	Scrot size	CWT	EMA	RIB	RUMP	RBY	IMF
20	85	1.8	60	4.6	-0.4	-0.6	1.7	1.3
59%	64%	70%	59%	52%	55%	59%	48%	57%

Purchaser..... Price.....

Purchaser..... Price.....

LOT: 23 YARRAM S013 (AI) (P) **LOT: 23A YARRAM GODFATHER V032 (AI) (H#)**

ID YPHS013 DOB 15/03/2021 SEX F Reg: HBR ID YPHV032 DOB 23/02/2024 SEX M Reg: HBR

PTIC WITH HEIFER CALF TO MAWARRA WHITEOUT T290 AI JOIN DUE DATE 22/04/2025

MORGANVALE FILLMORE (P)
MORGANVALE LARKIN L065
MORGANVALE STATUESQUE G343
Sire: YARRAM LARKIN P099
BOWEN TORNADO Z260 (AI)(ET)
YARRAM MARINDA F026
YARRAM MARINDA B212

ALLENDALE JI FREEWAY K28 (AI) (PP)
ALLENDALE HEIEDELBERG M061(PP)
ALLENDALE MARLINE K45 (AI)(P)
Sire: DAYS GODFATHER R092 (AI)(ET)(S)
SOUTH BUKALONG WALLACE 2
DAYS FANCY H31 (AI)(ET)(P)
ALLENDALE FANCY A7 (AI)(ET)(P)

MAWARRA UNIQUE C041
YARRAM UNIQUE F107
YARRAM BLESSING A187
Dam: YARRAM ANGELA M014
LRD HIGH ENERGY 54B IMP CAN
YARRAM ANGELA D107
YARRAM ANGELA Z128 AI

MORGANVALE LARKIN L065
YARRAM LARKIN P099
YARRAM MARINDA F026
Dam: YARRAM S013 (AI) (P)
YARRAM UNIQUE F107
YARRAM ANGELA M014
YARRAM ANGELA D107

2024 HEREFORD GROUP BREEDPLAN EBVs

	Calv Ease Dir	Calv Ease Dtrs	Days to calv	Gest Lgth	BWT	200D	400D	600D
EBV	5.1	4	-3.3	-1.4	2.1	15	37	53
Acc	58%	46%	34%	76%	78%	76%	74%	75%
MILK	Mat Cow	Scrot size	CWT	EMA	RIB	RUMP	RBY	IMF
12	36	0.1	37	3.2	0.0	-0.2	1.2	0.6
64%	64%	74%	59%	52%	54%	58%	46%	57%

2024 HEREFORD GROUP BREEDPLAN EBVs

	Calv Ease Dir	Calv Ease Dtrs	Days to calv	Gest Lgth	BWT	200D	400D	600D
EBV	9.6	12.9	-5.1	-2.3	0.1	17	31	48
Acc	58%	44%	34%	76%	79%	76%	75%	76%
MILK	Mat Cow	Scrot size	CWT	EMA	RIB	RUMP	RBY	IMF
18	31	0.8	40	4.0	0.9	0.9	1.3	0.1
61%	65%	75%	60%	52%	55%	59%	46%	58%

Purchaser..... Price.....

Purchaser..... Price.....

LOT: 24 YARRAM FANCY S014 (AI) (H) **LOT: 24A YARRAM GODFATHER V015 (AI) (H#)**

ID YPHS014 DOB 15/03/2021 SEX F Reg: HBR ID YPHV015 DOB 21/02/2024 SEX M Reg: HBR

PTIC WITH HEIFER CALF TO DAYS GODFATHER R092 NATURAL JOIN DUE DATE 24/05/2025

FAULKALND LEGION (AI) (H)
YARRAM LEGION C091
YARRAM FANCY Y156 AI
Sire: YARRAM LEGION F135
YARRAM LOTTERY U047 AI
YARRAM ANGELA Y374
YARRAM ANGELA R175 AI

ALLENDALE JI FREEWAY K28 (AI) (PP)
ALLENDALE HEIEDELBERG M061(PP)
ALLENDALE MARLINE K45 (AI)(P)
Sire: DAYS GODFATHER R092 (AI)(ET)(S)
SOUTH BUKALONG WALLACE 2
DAYS FANCY H31 (AI)(ET)(P)
ALLENDALE FANCY A7 (AI)(ET)(P)

GLENDAN PARK STORM W134 (H)
GLENDAN PARK KENO K060 (AI) (H)
GLENDAN PARK JULIET E052 (AI) (H)
Dam: YARRAM FANCY P039 (AI) (H)
YARRAM STAR GENERAL W251
YARRAM FANCY E123
YARRAM FANCY Y385 AI

YARRAM LEGION C091
YARRAM LEGION F135
YARRAM ANGELA Y374
Dam: YARRAM FANCY S014 (AI) (H)
GLENDAN PARK KENO K060 (AI) (H)
YARRAM FANCY P039 (AI) (H)
YARRAM FANCY E123

2024 HEREFORD GROUP BREEDPLAN EBVs

	Calv Ease Dir	Calv Ease Dtrs	Days to calv	Gest Lgth	BWT	200D	400D	600D
EBV	-4.4	-8.6	-3	1	5.4	40	73	102
Acc	62%	49%	35%	78%	80%	77%	76%	77%
MILK	Mat Cow	Scrot size	CWT	EMA	RIB	RUMP	RBY	IMF
19	81	1.8	68	5.1	0.3	0.7	1.6	0.9
67%	66%	76%	63%	56%	57%	62%	50%	60%

2024 HEREFORD GROUP BREEDPLAN EBVs

	Calv Ease Dir	Calv Ease Dtrs	Days to calv	Gest Lgth	BWT	200D	400D	600D
EBV	13.5	6.7	-4.6	-4.8	1.8	34	59	87
Acc	59%	44%	34%	76%	78%	76%	75%	76%
MILK	Mat Cow	Scrot size	CWT	EMA	RIB	RUMP	RBY	IMF
25	72	2.3	64	4.4	1.1	2.0	0.7	1.5
61%	65%	74%	61%	53%	55%	60%	46%	59%

Purchaser..... Price.....

Purchaser..... Price.....

LOT: 25 YARRAM ANGELA S027 (AI) (TW) (P)

LOT: 25A YARRAM GODFATHER V041 (AI) (H#)

ID YPHS027 DOB 19/03/2021 SEX F Reg: HBR

ID YPHV041 DOB 24/02/2024 SEX M Reg: HBR

PTIC WITH BULL CALF TO MAWARRA WHITEOUT T290 AI JOIN DUE DATE 22/04/2025

OKAWA HOGA 3156 (P)
OKAWA SHULTZ 150016 (P)
OKAWA LYDIA 3097 (P)
Sire: OKAWA ROMMEL 7003 (P)(NZ)
OKAWA MARSHALL 01909(BM)(P)
OKAWA AMETHYST 150220 (P)
OKAWA AMETHYST 0251 (P)

ALLENDALE JI FREEWAY K28 (AI) (PP)
ALLENDALE HEIEDELBERG M061(PP)
ALLENDALE MARLINE K45 (AI)(P)
Sire: DAYS GODFATHER R092 (AI)(ET)(S)
SOUTH BUKALONG WALLACE 2
DAYS FANCY H31 (AI)(ET)(P)
ALLENDALE FANCY A7 (AI)(ET)(P)

GH NEON 17N SIC (H) GAH17NCHR
MAWARRA UNIQUE C041
MAWARRA MINERVA 554 ET1 AI (H)
Dam: YARRAM ANGELA L125 (H)
YARRAM LOTTERY X122
YARRAM ANGELA G064
YARRAM ANGELA C185

OKAWA SHULTZ 150016 (P)
OKAWA ROMMEL 7003 (P)(NZ)
OKAWA AMETHYST 150220 (P)
Dam: YARRAM ANGELA S027 (AI) (TW) (P)
MAWARRA UNIQUE C041
YARRAM ANGELA L125 (H)
YARRAM ANGELA G064

2024 HEREFORD GROUP BREEDPLAN EBVs

	Calv Ease Dir	Calv Ease Dtrs	Days to calv	Gest Lgth	BWT	200D	400D	600D
EBV	-0.6	0.6	-1.6	-2.3	4.9	40	75	110
Acc	61%	49%	36%	77%	80%	78%	76%	77%
MILK	Mat Cow	Scrot size	CWT	EMA	RIB	RUMP	RBY	IMF
30	86	1.6	69	3.3	-1.4	-2.1	2.7	-0.9
65%	67%	76%	62%	55%	57%	61%	50%	60%

2024 HEREFORD GROUP BREEDPLAN EBVs

	Calv Ease Dir	Calv Ease Dtrs	Days to calv	Gest Lgth	BWT	200D	400D	600D
EBV	9	5.4	-5.5	-2.9	3.6	38	65	94
Acc	58%	44%	34%	75%	78%	76%	75%	76%
MILK	Mat Cow	Scrot size	CWT	EMA	RIB	RUMP	RBY	IMF
26	77	2.6	62	1.8	-0.1	-0.3	0.9	-0.4
61%	65%	74%	60%	52%	55%	59%	46%	58%

Purchaser..... Price.....

Purchaser..... Price.....

LOT: 26 YARRAM ANGLEA S029 (AI) (P)

LOT: 26A YARRAM JET V120 (P)

ID YPHS029 DOB 19/03/2021 SEX F Reg: HBR

ID YPHV120 DOB 15/03/2024 SEX M Reg: HBR

PTIC WITH BULL CALF TO MAWARRA WHITEOUT T290 AI JOIN DUE DATE 22/04/2025

MOUNT DIFFICULT HACKETT H16
MOUNT DIFFICULT KEARNEY K18 (P)
MOUNT DIFFICULT VENUS H55
Sire: MORGANVALE NEW MOON N156 (PP)
MORGANVALE HAMPTON
MORGANVALE ALMOND L160
MORGANVALE ALMOND J137

KCF BENNETT ENCORE Z311
NJW 79Z Z311 ENDURE 173D (IMP USA) (ET) (PP)
BW 91H 100W RITA 79Z
Sire: ALLENDALE JET S065 (AI) (PP)
ALLENDALE ANZAC E114
ALLENDALE FANCY M076 (AI) (PP)
ALLENDALE FANCY G91

MAWARRA UNIQUE C041
YARRAM UNIQUE F181 (H)
YARRAM FLOSSIE A096
Dam: YARRAM ANGELA P055 (AI) (H)
YARRAM STAR GENERAL (A212) G256
YARRAM ANGELA K099 (H)
YARRAM ANGELA G056

MOUNT DIFFICULT KEARNEY K18 (P)
MORGANVALE NEW MOON N156 (PP)
MORGANVALE ALMOND L160
Dam: YARRAM ANGLEA S029 (AI) (P)
YARRAM UNIQUE F181 (H)
YARRAM ANGELA P055 (AI) (H)
YARRAM ANGELA K099 (H)

2024 HEREFORD GROUP BREEDPLAN EBVs

	Calv Ease Dir	Calv Ease Dtrs	Days to calv	Gest Lgth	BWT	200D	400D	600D
EBV	-9.4	-1.4	-2.6	1.7	5.5	42	69	105
Acc	61%	48%	35%	76%	80%	77%	76%	77%
MILK	Mat Cow	Scrot size	CWT	EMA	RIB	RUMP	RBY	IMF
19	75	3.2	74	7.0	-0.8	-1.2	3.1	-0.2
67%	66%	76%	62%	55%	57%	61%	48%	59%

2024 HEREFORD GROUP BREEDPLAN EBVs

	Calv Ease Dir	Calv Ease Dtrs	Days to calv	Gest Lgth	BWT	200D	400D	600D
EBV	11.7	7.4	-2.4	-0.7	0.8	33	57	76
Acc	60%	46%	37%	74%	79%	76%	75%	76%
MILK	Mat Cow	Scrot size	CWT	EMA	RIB	RUMP	RBY	IMF
19	46	2.4	66	6.8	-0.2	-0.8	2.2	0.6
63%	65%	76%	59%	54%	55%	59%	46%	59%

Purchaser..... Price.....

Purchaser..... Price.....

LOT: 27 YARRAM BETA S046 (AI) (H) **LOT: 27A YARRAM GODFATHER V058 (AI) (H#)**

ID YPHS046 DOB 26/03/2021 SEX F Reg: HBR

ID YPHV058 DOB 27/02/2024 SEX M Reg: HBR

PTIC TO YARRAM PARK LOTTERY P160 AI JOIN DUE DATE 21/04/2025

KIWI YARDSTCIK Y47 (H)
GAY OLYMPUS1 10088(H)
GAY AMETHYST 0505139 (H)
Sire: PUTE NASCAR N13 (NZ)
GLACIER JOHN 372 (H)
PUTE ROSA H105
PUTE ROSA F 1220

ALLENDALE JI FREEWAY K28 (AI) (PP)
ALLENDALE HEIEDELBERG M061(PP)
ALLENDALE MARLINE K45 (AI)(P)
Sire: DAYS GODFATHER R092 (AI)(ET)(S)
SOUTH BUKALONG WALLACE 2
DAYS FANCY H31 (AI)(ET)(P)
ALLENDALE FANCY A7 (AI)(ET)(P)

YARRAM LEGION C091
YARRAM LEGION F135
YARRAM ANGELA Y374
Dam: YARRAM BETA K003
BP MARK DONALD 307Z
YARRAM BETA G170
YARRAM BETA D137

GAY OLYMPUS1 10088(H)
PUTE NASCAR N13 (NZ)
PUTE ROSA H105
Dam: YARRAM BETA S046 (AI) (H)
YARRAM LEGION F135
YARRAM BETA K003
YARRAM BETA G170

2024 HEREFORD GROUP BREEDPLAN EBVs

	Calv Ease Dir	Calv Ease Dtrs	Days to calv	Gest Lgth	BWT	200D	400D	600D
EBV	6.3	0.7	-3.5	-2.3	4.7	35	58	81
Acc	59%	45%	33%	78%	80%	77%	76%	77%
MILK	Mat Cow	Scrot size	CWT	EMA	RIB	RUMP	RBY	IMF
14	72	1.7	60	6.9	0.1	0.3	2.6	0.2
62%	65%	76%	62%	53%	56%	60%	49%	59%

2024 HEREFORD GROUP BREEDPLAN EBVs

	Calv Ease Dir	Calv Ease Dtrs	Days to calv	Gest Lgth	BWT	200D	400D	600D
EBV	14.5	8.8	-3.9	-3.6	0.9	28	50	67
Acc	58%	43%	34%	76%	78%	76%	75%	76%
MILK	Mat Cow	Scrot size	CWT	EMA	RIB	RUMP	RBY	IMF
22	70	1.4	53	3.4	0.0	0.3	1.2	0.1
60%	64%	74%	60%	52%	55%	59%	46%	58%

Purchaser..... Price.....

Purchaser..... Price.....

LOT: 28 YARRAM FANCY S056 (AI) (PP) **LOT: 28A YARRAM GODFATHER V121 (PP)**

ID YPHS056 DOB 30/03/2021 SEX F Reg: HBR

ID YPHV121 DOB 16/03/2024 SEX M Reg: HBR

PTIC WITH HEIFER CALF TO MAWARRA WHITEOUT T290 AI JOIN DUE DATE 22/04/2025

OKAWA HOGA 3156 (P)
OKAWA SHULTZ 150016 (P)
OKAWA LYDIA 3097 (P)
Sire: OKAWA ROMMEL 7003 (P)(NZ)
OKAWA MARSHALL 01909(BM)(P)
OKAWA AMETHYST 150220 (P)
OKAWA AMETHYST 0251 (P)

ALLENDALE JI FREEWAY K28 (AI) (PP)
ALLENDALE HEIEDELBERG M061(PP)
ALLENDALE MARLINE K45 (AI)(P)
Sire: DAYS GODFATHER R092 (AI)(ET)(S)
SOUTH BUKALONG WALLACE 2
DAYS FANCY H31 (AI)(ET)(P)
ALLENDALE FANCY A7 (AI)(ET)(P)

DAYS CALIBRE G74 (P)
DAYS CARBINE J141
ALLENDALE FANCY A7 (AI)(ET)(P)
Dam: YARRAM FANCY N217 (P)
YARRAM POMPEII D167
YARRAM FANCY H153
COURALLIE 65U FANCY Z154 ET3 AI

OKAWA SHULTZ 150016 (P)
OKAWA ROMMEL 7003 (P)(NZ)
OKAWA AMETHYST 150220 (P)
Dam: YARRAM FANCY S056 (AI) (PP)
DAYS CARBINE J141
YARRAM FANCY N217 (P)
YARRAM FANCY H153

2024 HEREFORD GROUP BREEDPLAN EBVs

	Calv Ease Dir	Calv Ease Dtrs	Days to calv	Gest Lgth	BWT	200D	400D	600D
EBV	4.4	5.5	-2.5	1.1	5.4	40	64	87
Acc	60%	48%	35%	77%	81%	78%	77%	78%
MILK	Mat Cow	Scrot size	CWT	EMA	RIB	RUMP	RBY	IMF
23	54	1.4	46	0.1	0.5	0.7	-0.4	0.7
66%	66%	76%	61%	54%	56%	61%	50%	60%

2024 HEREFORD GROUP BREEDPLAN EBVs

	Calv Ease Dir	Calv Ease Dtrs	Days to calv	Gest Lgth	BWT	200D	400D	600D
EBV	8.6	4.6	-2.4	-0.5	4.3	42	73	104
Acc	58%	44%	34%	75%	79%	76%	75%	76%
MILK	Mat Cow	Scrot size	CWT	EMA	RIB	RUMP	RBY	IMF
25	98	2.6	66	1.4	1.0	1.7	-0.4	0.9
61%	65%	75%	60%	52%	55%	59%	46%	58%

Purchaser..... Price.....

Purchaser..... Price.....

LOT: 29 YARRAM DELIGHT S059 (H#) **LOT: 29A YARRAM HORIZON V025 (AI) (H#)**

ID YPHS059 DOB 30/03/2021 SEX F Reg: HBR ID YPHV025 DOB 22/02/2024 SEX M Reg: HBR

**PTIC WITH HEIFER CALF TO YARRAM PARK ROMMEL S107 AI JOIN
DUE DATE 21/04/2025**

YARRAM STAR GENERAL W251
YARRAM LOTTERY E092 (AI) (TW) (H)

Sire: YARRAM LOTTERY H220 (H)

YARRAM BLESSING A187
PDHR 9322 DOMINO 69G
YARRAM CHIC Y413 AI
YARRAM CHIC W089 AI

YARRAM LEGION C091
YARRAM LEGION F135

Dam: YARRAM DLEIGHT K019 (H)

YARRAM ANGELA Y374
BOWMONT STORM C093(H)
YARRAM DELIGHT G022
YARRAM DELIGHT B214

TH 71U 719MR HEREFORD 11X (IMP USA) (P)
DAYS WIZARD J204(AI)(ET)(S)

Sire: DAYS HORIZON M028 (AI) (PP)

ALLENDALE DAWN Z21(AI)(P)
DAYS ROBINHOOD H38 (AI)(ET)(PP)
DAYS FANCY K26(AI)(P)
DAYS FANCY H31 (AI)(ET)(P)

YARRAM LOTTERY E092 (AI) (TW) (H)
YARRAM LOTTERY H220 (H)

Dam: YARRAM DELIGHT S059 (H#)

YARRAM CHIC Y413 AI
YARRAM LEGION F135
YARRAM DLEIGHT K019 (H)
YARRAM DELIGHT G022

2024 HEREFORD GROUP BREEDPLAN EBVs

	Calv Ease Dir	Calv Ease Dtrs	Days to calv	Gest Lgth	BWT	200D	400D	600D
EBV	3	0.4	-2.2	-1.2	3.0	30	51	79
Acc	65%	53%	38%	78%	81%	79%	78%	79%
MILK	Mat Cow	Scrot size	CWT	EMA	RIB	RUMP	RBV	IMF
16	66	2.3	51	6.1	-0.9	-0.5	2.3	0.7
71%	69%	78%	65%	58%	60%	64%	53%	63%

2024 HEREFORD GROUP BREEDPLAN EBVs

	Calv Ease Dir	Calv Ease Dtrs	Days to calv	Gest Lgth	BWT	200D	400D	600D
EBV	7.9	14	-3.6	-3.3	5.1	44	71	98
Acc	62%	49%	38%	77%	79%	78%	77%	78%
MILK	Mat Cow	Scrot size	CWT	EMA	RIB	RUMP	RBV	IMF
20	81	2.6	62	6.3	0.3	1.6	1.4	1.3
67%	69%	78%	63%	57%	59%	63%	51%	63%

Purchaser..... Price.....

Purchaser..... Price.....

LOT: 30 YARRAM GIRDLE S081 (P) **LOT: 30A YARRAM GODFATHER V039 (AI) (H#)**

ID YPHS081 DOB 2/04/2021 SEX F Reg: HBR ID YPHV039 DOB 24/02/2024 SEX M Reg: HBR

TH 71U 719MR HEREFORD 11X (IMP USA) (P)
DAYS WIZARD J204(AI)(ET)(S)

Sire: DAYS HORIZON M028 (AI) (PP)

ALLENDALE DAWN Z21(AI)(P)
DAYS ROBINHOOD H38 (AI)(ET)(PP)
DAYS FANCY K26(AI)(P)
DAYS FANCY H31 (AI)(ET)(P)

YARRAM UNIQUE F107
YARRAM UNIQUE J145

Dam: YARRAM GIRDLE P131 (H)

YARRAM MARINDA E111
YARRAM POMPEII D167
YARRAM GIRDLE K175
YARRAM GIRDLE C174

ALLENDALE JI FREEWAY K28 (AI) (PP)
ALLENDALE HEIEDELBERG M061(PP)

Sire: DAYS GODFATHER R092 (AI)(ET)(S)

ALLENDALE MARLINE K45 (AI)(P)
SOUTH BUKALONG WALLACE 2
DAYS FANCY H31 (AI)(ET)(P)
ALLENDALE FANCY A7 (AI)(ET)(P)

DAYS WIZARD J204(AI)(ET)(S)
DAYS HORIZON M028 (AI) (PP)

Dam: YARRAM GIRDLE S081 (P)

DAYS FANCY K26(AI)(P)
YARRAM UNIQUE J145
YARRAM GIRDLE P131 (H)
YARRAM GIRDLE K175

2024 HEREFORD GROUP BREEDPLAN EBVs

	Calv Ease Dir	Calv Ease Dtrs	Days to calv	Gest Lgth	BWT	200D	400D	600D
EBV	17.7	13.4	-5.7	-2.7	2.1	35	55	76
Acc	61%	48%	37%	77%	81%	78%	77%	78%
MILK	Mat Cow	Scrot size	CWT	EMA	RIB	RUMP	RBV	IMF
26	50	2.7	51	3.6	0.5	1.5	0.8	1.1
69%	69%	78%	63%	56%	58%	62%	51%	62%

2024 HEREFORD GROUP BREEDPLAN EBVs

	Calv Ease Dir	Calv Ease Dtrs	Days to calv	Gest Lgth	BWT	200D	400D	600D
EBV	18.9	15.6	-4.4	-3.8	0.1	29	46	61
Acc	60%	45%	35%	76%	79%	77%	76%	77%
MILK	Mat Cow	Scrot size	CWT	EMA	RIB	RUMP	RBV	IMF
24	29	3.1	49	3.7	1.4	2.9	-0.1	1.1
62%	67%	76%	61%	54%	56%	60%	47%	60%

Purchaser..... Price.....

Purchaser..... Price.....

LOT: 31 YARRAM MARINDA S083 (AI) (H)

LOT: 31A YARRAM HORIZON V053 (AI) (H#)

ID YPHS083 DOB 3/04/2021 SEX F Reg: HBR

ID YPHV053 DOB 26/02/2024 SEX M Reg: HBR

PTIC TO YARRAM PARK ROMMEL S107 AI JOIN DUE DATE 21/04/2025

YARRAM LOTTERY E092 (AI) (TW) (H)
YARRAM LOTTERY H220 (H)

Sire: YARRAM LOTTERY M089 (H)
YARRAM CHIC Y413 AI
MAWARRA UNIQUE C041
YARRAM ORANGE J060
YARRAM ORANGE E248

TH 71U 719MR HEREFORD 11X (IMP USA) (P)
DAYS WIZARD J204(AI)(ET)(S)

Sire: DAYS HORIZON M028 (AI) (PP)
ALLENDALE DAWN Z21(AI)(P)
DAYS ROBINHOOD H38 (AI)(ET)(PP)
DAYS FANCY K26(AI)(P)
DAYS FANCY H31 (AI)(ET)(P)

FAULKALND LEGION (AI) (H)
YARRAM LEGION C091

Dam: YARRAM MARINDA F291
YARRAM FANCY Y156 AI
B STARFIRE 61 STUSA
YARRAM MARINDA Y142 AI
YARRAM MARINDA T055 AI

YARRAM LOTTERY H220 (H)
YARRAM LOTTERY M089 (H)

Dam: YARRAM MARINDA S083 (AI) (H)
YARRAM ORANGE J060
YARRAM LEGION C091
YARRAM MARINDA F291
YARRAM MARINDA Y142 AI

2024 HEREFORD GROUP BREEDPLAN EBVs

	Calv Ease Dir	Calv Ease Dtrs	Days to calv	Gest Lgth	BWT	200D	400D	600D
EBV	-1.6	-7.9	-1.8	-0.1	7.2	46	69	102
Acc	62%	50%	36%	78%	80%	78%	77%	78%
MILK	Mat Cow	Scrot size	CWT	EMA	RIB	RUMP	RBY	IMF
24	71	2.1	70	8.8	0.4	0.5	3.1	0.5
66%	67%	78%	64%	57%	58%	63%	51%	61%

2024 HEREFORD GROUP BREEDPLAN EBVs

	Calv Ease Dir	Calv Ease Dtrs	Days to calv	Gest Lgth	BWT	200D	400D	600D
EBV	4.7	5.4	-4.2	-2.4	6.6	50	76	102
Acc	58%	46%	36%	75%	73%	71%	71%	72%
MILK	Mat Cow	Scrot size	CWT	EMA	RIB	RUMP	RBY	IMF
24	65	3.1	70	7.9	1.3	2.6	1.6	1.4
61%	64%	71%	60%	54%	56%	60%	49%	59%

Purchaser..... Price.....

Purchaser..... Price.....

LOT: 32 YARRAM PEARL S085 (AI) (P)

LOT: 32A YARRAM GODFATHER V063 (AI) (H#)

ID YPHS085 DOB 3/04/2021 SEX F Reg: HBR

ID YPHV063 DOB 29/02/2024 SEX M Reg: HBR

PTIC WITH HEIFER CALF TO MAWARRA WHITEOUT T290 NATURAL JOIN DUE DATE 11/05/2025

KIWI YARDSTCIK Y47 (H)
GAY OLYMPUS1 10088(H)

Sire: PUTE NASCAR N13 (NZ)
GAY AMETHYST 0505139 (H)
GLACIER JOHN 372 (H)
PUTE ROSA H105
PUTE ROSA F 1220

ALLENDALE JI FREEWAY K28 (AI) (PP)
ALLENDALE HEIEDELBERG M061(PP)

Sire: DAYS GODFATHER R092 (AI)(ET)(S)
ALLENDALE MARLINE K45 (AI)(P)
SOUTH BUKALONG WALLACE 2
DAYS FANCY H31 (AI)(ET)(P)
ALLENDALE FANCY A7 (AI)(ET)(P)

YARRAM LOTTERY E092 (AI) (TW) (H)
YARRAM LOTTERY H220 (H)

Dam: YARRAM PEARL N167
YARRAM CHIC Y413 AI
MAWARRA UNIQUE C041
YARRAM PEARL F202
YARRAM PEARL Y387 AI

GAY OLYMPUS1 10088(H)
PUTE NASCAR N13 (NZ)

Dam: YARRAM PEARL S085 (AI) (P)
PUTE ROSA H105
YARRAM LOTTERY H220 (H)
YARRAM PEARL N167
YARRAM PEARL F202

2024 HEREFORD GROUP BREEDPLAN EBVs

	Calv Ease Dir	Calv Ease Dtrs	Days to calv	Gest Lgth	BWT	200D	400D	600D
EBV	-7.2	-3.6	-3.1	2	6.6	37	53	78
Acc	56%	43%	32%	77%	75%	70%	69%	68%
MILK	Mat Cow	Scrot size	CWT	EMA	RIB	RUMP	RBY	IMF
14	52	1.0	50	6.1	0.3	0.6	2.4	0.3
56%	60%	64%	57%	47%	51%	55%	46%	52%

2024 HEREFORD GROUP BREEDPLAN EBVs

	Calv Ease Dir	Calv Ease Dtrs	Days to calv	Gest Lgth	BWT	200D	400D	600D
EBV	4.2	3.8	-5.5	2	3.3	32	52	73
Acc	57%	42%	33%	75%	77%	75%	74%	75%
MILK	Mat Cow	Scrot size	CWT	EMA	RIB	RUMP	RBY	IMF
19	56	2.3	51	5.6	0.9	1.6	1.4	0.7
58%	63%	73%	59%	51%	54%	58%	45%	57%

Purchaser..... Price.....

Purchaser..... Price.....

LOT: 33 YARRAM MARINDA S104 (H)

LOT: 33A YARRAM HORIZON V004 (AI) (H#)

ID YPHS104 DOB 6/04/2021 SEX F Reg: HBR

ID YPHV004 DOB 18/02/2024 SEX M Reg: HBR

PTIC WITH BULL CALF TO YARRAM PARK LOTTERY P160 AI JOIN DUE DATE 21/04/2025

YARRAM LEGION C091
YARRAM LEGION F135

Sire: YARRAM LEGION M090

YARRAM ANGELA Y374
YARRAM LOTTERY X122
YARRAM ANGELA F232
YARRAM ANGELA B049

YARRAM LOTTERY E092 (AI) (TW) (H)
YARRAM LOTTERY H220 (H)

Dam: YARRAM MARINDA P178 (H)

YARRAM CHIC Y413 AI
YARRAM BIG ROCK Y040 AI
YARRAM MARINDA H016
YARRAM MARINDA E074

TH 71U 719MR HEREFORD 11X (IMP USA) (P)
DAYS WIZARD J204(AI)(ET)(S)

Sire: DAYS HORIZON M028 (AI) (PP)

ALLENDALE DAWN Z21(AI)(P)
DAYS ROBINHOOD H38 (AI)(ET)(PP)
DAYS FANCY K26(AI)(P)
DAYS FANCY H31 (AI)(ET)(P)

YARRAM LEGION F135
YARRAM LEGION M090

Dam: YARRAM MARINDA S104 (H)

YARRAM ANGELA F232
YARRAM LOTTERY H220 (H)
YARRAM MARINDA P178 (H)
YARRAM MARINDA H016

2024 HEREFORD GROUP BREEDPLAN EBVs

	Calv Ease Dir	Calv Ease Dtrs	Days to calv	Gest Lgth	BWT	200D	400D	600D
EBV	-12.4	-7	-2.4	-2.7	5.8	36	60	87
Acc	61%	48%	34%	75%	80%	77%	76%	77%
MILK	Mat Cow	Scrot size	CWT	EMA	RIB	RUMP	RBV	IMF
15	82	1.7	53	5.1	-0.8	-0.8	3.1	-0.6
66%	65%	76%	61%	54%	56%	61%	48%	59%

2024 HEREFORD GROUP BREEDPLAN EBVs

	Calv Ease Dir	Calv Ease Dtrs	Days to calv	Gest Lgth	BWT	200D	400D	600D
EBV	9.4	9.8	-5.9	-4.9	3.6	35	59	77
Acc	61%	47%	36%	76%	79%	77%	76%	77%
MILK	Mat Cow	Scrot size	CWT	EMA	RIB	RUMP	RBV	IMF
17	47	2.2	55	7.3	1.8	3.5	1.6	0.9
66%	67%	77%	62%	56%	57%	62%	50%	61%

Purchaser..... Price.....

Purchaser..... Price.....

LOT: 34 YARRAM AUDRY S105 (AI) (H)

LOT: 34A YARRAM HORIZON V059 (AI) (H#)

ID YPHS105 DOB 7/04/2021 SEX F Reg: HBR

ID YPHV059 DOB 27/02/2024 SEX M Reg: HBR

PTIC WITH HEIFER CALF TO YARRAM PARK EMPEROR T151 AI JOIN DUE DATE 21/04/2025

GH NEON 17N SIC (H) GAH17NCHR
MAWARRA UNIQUE C041

Sire: YARRAM UNIQUE P160 (AI) (ET) (H)

MAWARRA MINERVA 554 ET1 AI (H)
YARRAM EXTRA 57U M629
YARRAM BLESSING A187
YARRAM BLESSING W291

COOTHARABA MAGNUM (H)
MAWARRA VICE ADMIRAL D232
MAWARRA MINERVA 177 (H)

Dam: YARRAM AUDREY G108

33L LPG COMMANDER AI (IMP)
YARRAM AUDREY B176
YARRAM AUDREY W245

TH 71U 719MR HEREFORD 11X (IMP USA) (P)
DAYS WIZARD J204(AI)(ET)(S)

Sire: DAYS HORIZON M028 (AI) (PP)

ALLENDALE DAWN Z21(AI)(P)
DAYS ROBINHOOD H38 (AI)(ET)(PP)
DAYS FANCY K26(AI)(P)
DAYS FANCY H31 (AI)(ET)(P)

MAWARRA UNIQUE C041
YARRAM UNIQUE P160 (AI) (ET) (H)
YARRAM BLESSING A187

Dam: YARRAM AUDRY S105 (AI) (H)

MAWARRA VICE ADMIRAL D232
YARRAM AUDREY G108
YARRAM AUDREY B176

2024 HEREFORD GROUP BREEDPLAN EBVs

	Calv Ease Dir	Calv Ease Dtrs	Days to calv	Gest Lgth	BWT	200D	400D	600D
EBV	-19.7	-7.5	-1.7	-0.1	8.1	39	70	103
Acc	64%	53%	39%	79%	81%	79%	78%	78%
MILK	Mat Cow	Scrot size	CWT	EMA	RIB	RUMP	RBV	IMF
12	115	1.3	59	3.7	-1.1	-1.3	2.1	-0.3
68%	68%	78%	64%	57%	59%	63%	51%	61%

2024 HEREFORD GROUP BREEDPLAN EBVs

	Calv Ease Dir	Calv Ease Dtrs	Days to calv	Gest Lgth	BWT	200D	400D	600D
EBV	3.3	2.1	-3.9	-2.3	5.7	45	78	107
Acc	62%	49%	38%	77%	79%	78%	77%	78%
MILK	Mat Cow	Scrot size	CWT	EMA	RIB	RUMP	RBV	IMF
19	83	2.3	69	4.7	0.9	2.0	0.9	0.7
67%	68%	78%	63%	57%	59%	63%	51%	62%

Purchaser..... Price.....

Purchaser..... Price.....

LOT: 35 YARRAM MARINDA S120 (P)

LOT: 35A YARRAM GODFATHER V042 (AI) (H#)

ID YPHS120 DOB 14/04/2021 SEX F Reg: HBR

ID YPHV042 DOB 24/02/2024 SEX M Reg: HBR

PTIC WITH BULL CALF TO MAWARRA WHITEOUT T290 AI JOIN DUE DATE 22/04/2025

KOANUI UNANIMOUS 0408 (P)
KOANUI TECHNO 3062 (IMP NZL)(PP)
KOANUI BLUSH 6455(P)
Sire: MAWARRA SUPERIOR P023(AI)(PP)
MAWARRA LITTLE RIPPA (AI)(ET)(s)
MAWARRA MISS TITANIA Q81 (AI)(P)
MAWARRA MISS TITANIA 023 (AI)(P)

ALLENDALE JI FREEWAY K28 (AI) (PP)
ALLENDALE HEIEDELBERG M061(PP)
ALLENDALE MARLINE K45 (AI)(P)
Sire: DAYS GODFATHER R092 (AI)(ET)(S)
SOUTH BUKALONG WALLACE 2
DAYS FANCY H31 (AI)(ET)(P)
ALLENDALE FANCY A7 (AI)(ET)(P)

YARRAM STAR GENERAL W251
YARRAM STAR GENERAL W251 A212
YARRAM MARINDA S414
Dam: YARRAM MARINDA K020 (AI) (H)
MAWARRA UNIQUE C041
YARRAM MARINDA G078
YARRAM MARINDA A041

KOANUI TECHNO 3062 (IMP NZL)(PP)
MAWARRA SUPERIOR P023(AI)(PP)
MAWARRA MISS TITANIA Q81 (AI)(P)
Dam: YARRAM MARINDA S120 (P)
YARRAM STAR GENERAL W251 A212
YARRAM MARINDA K020 (AI) (H)
YARRAM MARINDA G078

2024 HEREFORD GROUP BREEDPLAN EBVs

	Calv Ease Dir	Calv Ease Dtrs	Days to calv	Gest Lgth	BWT	200D	400D	600D
EBV	2.7	6	-5.2	-2	4.9	38	68	95
Acc	59%	48%	38%	77%	80%	78%	77%	77%
MILK	Mat Cow	Scrot size	CWT	EMA	RIB	RUMP	RBY	IMF
11	87	1.1	62	2.5	0.2	0.9	0.9	0.1
66%	67%	76%	62%	55%	57%	61%	48%	60%

2024 HEREFORD GROUP BREEDPLAN EBVs

	Calv Ease Dir	Calv Ease Dtrs	Days to calv	Gest Lgth	BWT	200D	400D	600D
EBV	4.8	5.8	-5.8	-0.8	3.8	39	68	93
Acc	58%	44%	35%	75%	78%	76%	75%	76%
MILK	Mat Cow	Scrot size	CWT	EMA	RIB	RUMP	RBY	IMF
22	79	2.1	68	5.5	0.7	1.1	2.0	0.1
61%	65%	75%	60%	53%	55%	59%	45%	58%

Purchaser..... Price.....

Purchaser..... Price.....

LOT: 36 YARRAM MARINDA S122 (H#)

LOT: 36A YARRAM GODFATHER V016 (AI) (H#)

ID YPHS122 DOB 16/04/2021 SEX F Reg: HBR

ID YPHV016 DOB 21/02/2024 SEX M Reg: HBR

PTIC WITH HEIFER CALF TO DAYS GODFATHER R092 NATURAL JOIN DUE DATE 06/06/2025

GH NEON 17N SIC (H) GAH17NCHR
MAWARRA UNIQUE C041
MAWARRA MINERVA 554 ET1 AI (H)
Sire: YARRAM UNIQUE P160 (AI) (ET) (H)
YARRAM EXTRA 57U M629
YARRAM BLESSING A187
YARRAM BLESSING W291

ALLENDALE JI FREEWAY K28 (AI) (PP)
ALLENDALE HEIEDELBERG M061(PP)
ALLENDALE MARLINE K45 (AI)(P)
Sire: DAYS GODFATHER R092 (AI)(ET)(S)
SOUTH BUKALONG WALLACE 2
DAYS FANCY H31 (AI)(ET)(P)
ALLENDALE FANCY A7 (AI)(ET)(P)

ALLENDALE NATIONAL W168 (P)
ALLENDALE WASHINGTON K5(ET)(P)
ALLENDALE FANCY Z59
Dam: YARRAM MARINDA N175 (AI) (P)
YARRAM HIGH ENERGY X061 AI
YARRAM MARINDA E135
YARRAM MARINDA Z064

MAWARRA UNIQUE C041
YARRAM UNIQUE P160 (AI) (ET) (H)
YARRAM BLESSING A187
Dam: YARRAM MARINDA S122 (H#)
ALLENDALE WASHINGTON K5(ET)(P)
YARRAM MARINDA N175 (AI) (P)
YARRAM MARINDA E135

2024 HEREFORD GROUP BREEDPLAN EBVs

	Calv Ease Dir	Calv Ease Dtrs	Days to calv	Gest Lgth	BWT	200D	400D	600D
EBV	-1.2	-2.4	1	0.3	3.8	28	51	72
Acc	62%	50%	38%	77%	80%	78%	77%	78%
MILK	Mat Cow	Scrot size	CWT	EMA	RIB	RUMP	RBY	IMF
20	76	-0.6	48	4.5	-1.1	-1.3	2.5	-1.2
66%	67%	77%	62%	56%	58%	62%	50%	60%

2024 HEREFORD GROUP BREEDPLAN EBVs

	Calv Ease Dir	Calv Ease Dtrs	Days to calv	Gest Lgth	BWT	200D	400D	600D
EBV	12.5	1.7	-5	-2.7	1.0	22	37	50
Acc	60%	45%	35%	76%	79%	77%	76%	77%
MILK	Mat Cow	Scrot size	CWT	EMA	RIB	RUMP	RBY	IMF
23	40	2.2	38	4.4	1.8	3.0	0.2	0.5
62%	66%	75%	61%	54%	56%	60%	47%	59%

Purchaser..... Price.....

Purchaser..... Price.....

LOT: 37 YARRAM ANGELA S126 (H)

LOT: 37A YARRAM JET V164 (H#)

ID YPHS126 DOB 14/04/2021 SEX F Reg: HBR

ID YPHV164 DOB 22/03/2024 SEX M Reg: HBR

**PTIC WITH HEIFER CALF TO MAWARRA WESTERN STAR T060
NATURAL JOIN DUE DATE 11/05/2025**

YARRAM STAR GENERAL W251
YARRAM LOTTERY E092 (AI) (TW) (H)
YARRAM BLESSING A187
Sire: YARRAM LOTTERY H220 (H)
PDHR 9322 DOMINO 69G
YARRAM CHIC Y413 AI
YARRAM CHIC W089 AI

KCF BENNETT ENCORE Z311
NJW 79Z Z311 ENDURE 173D (IMP USA) (ET) (PP)
BW 91H 100W RITA 79Z
Sire: ALLENDALE JET S065 (AI) (PP)
ALLENDALE ANZAC E114
ALLENDALE FANCY M076 (AI) (PP)
ALLENDALE FANCY G91

GH NEON 17N SIC (H) GAH17NCHR
MAWARRA UNIQUE C041
MAWARRA MINERVA 554 ET1 AI (H)
Dam: YARRAM ANGELA L150 (H)
BOWMONT STORM C093(H)
YARRAM ANGELA F075
YARRAM ANGELA V087 AI

YARRAM LOTTERY E092 (AI) (TW) (H)
YARRAM LOTTERY H220 (H)
YARRAM CHIC Y413 AI
Dam: YARRAM ANGELA S126 (H)
MAWARRA UNIQUE C041
YARRAM ANGELA L150 (H)
YARRAM ANGELA F075

2024 HEREFORD GROUP BREEDPLAN EBVs

	Calv Ease Dir	Calv Ease Dtrs	Days to calv	Gest Lgth	BWT	200D	400D	600D
EBV	-0.6	-7.6	-2.3	-1.8	5.3	36	56	88
Acc	64%	53%	38%	76%	81%	79%	78%	79%
MILK	Mat Cow	Scrot size	CWT	EMA	RIB	RUMP	RBV	IMF
25	55	1.7	60	8.8	-0.6	-0.2	3.8	0.1
69%	68%	78%	64%	58%	60%	64%	53%	62%

2024 HEREFORD GROUP BREEDPLAN EBVs

	Calv Ease Dir	Calv Ease Dtrs	Days to calv	Gest Lgth	BWT	200D	400D	600D
EBV	5	4.8	-3.7	2.3	4.3	38	66	93
Acc	59%	47%	36%	73%	77%	75%	74%	75%
MILK	Mat Cow	Scrot size	CWT	EMA	RIB	RUMP	RBV	IMF
25	53	2.2	69	11.1	0.5	0.5	3.8	0.2
62%	64%	75%	58%	53%	55%	58%	46%	58%

Purchaser..... Price.....

Purchaser..... Price.....

LOT: 38 YARRAM MARINDA S140 (P)

LOT: 38A YARRAM GODFATHER V132 (P)

ID YPHS140 DOB 23/04/2021 SEX F Reg: HBR

ID YPHV132 DOB 18/03/2024 SEX M Reg: HBR

**PTIC WITH HEIFER CALF TO MAWARRA WHITEOUT T290 AI JOIN
DUE DATE 22/04/2025**

MOUNT DIFFICULT HACKETT H16
MOUNT DIFFICULT KEARNEY K18 (P)
MOUNT DIFFICULT VENUS H55
Sire: MORGANVALE NEW MOON N156 (PP)
MORGANVALE HAMPTON
MORGANVALE ALMOND L160
MORGANVALE ALMOND J137

ALLENDALE JI FREEWAY K28 (AI) (PP)
ALLENDALE HEIEDELBERG M061(PP)
ALLENDALE MARLINE K45 (AI)(P)
Sire: DAYS GODFATHER R092 (AI)(ET)(S)
SOUTH BUKALONG WALLACE 2
DAYS FANCY H31 (AI)(ET)(P)
ALLENDALE FANCY A7 (AI)(ET)(P)

GLENDAN PARK STORM W134 (H)
BOWMONT STORM C093(H)
BOWMONT MARTINA W168 AI (H)
Dam: YARRAM MARINDA F113
PDHR 9322 DOMINO 69G
YARRAM MARINDA Y125 AI
YARRAM MARINDA U282

MOUNT DIFFICULT KEARNEY K18 (P)
MORGANVALE NEW MOON N156 (PP)
MORGANVALE ALMOND L160
Dam: YARRAM MARINDA S140 (P)
BOWMONT STORM C093(H)
YARRAM MARINDA F113
YARRAM MARINDA Y125 AI

2024 HEREFORD GROUP BREEDPLAN EBVs

	Calv Ease Dir	Calv Ease Dtrs	Days to calv	Gest Lgth	BWT	200D	400D	600D
EBV	-1.9	-2.2	-3	2	6.1	42	71	104
Acc	59%	47%	35%	74%	80%	77%	75%	76%
MILK	Mat Cow	Scrot size	CWT	EMA	RIB	RUMP	RBV	IMF
16	86	2.5	73	6.2	-0.5	-0.4	1.9	0.0
66%	65%	76%	60%	53%	55%	59%	47%	57%

2024 HEREFORD GROUP BREEDPLAN EBVs

	Calv Ease Dir	Calv Ease Dtrs	Days to calv	Gest Lgth	BWT	200D	400D	600D
EBV	-1.2	1.4	-4.2	0.1	5.7	49	79	111
Acc	59%	44%	35%	75%	79%	77%	76%	76%
MILK	Mat Cow	Scrot size	CWT	EMA	RIB	RUMP	RBV	IMF
26	86	2.6	81	5.0	1.0	1.7	0.6	1.0
62%	66%	75%	60%	53%	55%	60%	46%	59%

Purchaser..... Price.....

Purchaser..... Price.....

LOT: 39 YARRAM MINERVRA S148 (H) **LOT: 39A** YARRAM GODFATHER V034 (AI) (H#)

ID YPHS148 DOB 27/04/2021 SEX F Reg: HBR

ID YPHV034 DOB 23/02/2024 SEX M Reg: HBR

PTIC TO YARRAM PARK EMPEROR T151 AI JOIN DUE DATE
21/04/2025

YARRAM STAR GENERAL W251
YARRAM LOTTERY E092 (AI) (TW) (H)
YARRAM BLESSING A187
Sire: YARRAM LOTTERY H220 (H)
PDHR 9322 DOMINO 69G
YARRAM CHIC Y413 AI
YARRAM CHIC W089 AI

ALLENDALE JI FREEWAY K28 (AI) (PP)
ALLENDALE HEIEDELBERG M061(PP)
ALLENDALE MARLINE K45 (AI)(P)
Sire: DAYS GODFATHER R092 (AI)(ET)(S)
SOUTH BUKALONG WALLACE 2
DAYS FANCY H31 (AI)(ET)(P)
ALLENDALE FANCY A7 (AI)(ET)(P)

GLENDAN PARK EMPIRE E002(AI) (ET)
YARRAM EMPIRE H152
YARRAM DELIGHT B214
Dam: YARRAM MINERVRA L303
YARRAM HOTSHOT W226
YARRAM MINERVA Y427
YARRAM MINERVA W150

YARRAM LOTTERY E092 (AI) (TW) (H)
YARRAM LOTTERY H220 (H)
YARRAM CHIC Y413 AI
Dam: YARRAM MINERVRA S148 (H)
YARRAM EMPIRE H152
YARRAM MINERVA L303
YARRAM MINERVA Y427

2024 HEREFORD GROUP BREEDPLAN EBVs

	Calv Ease Dir	Calv Ease Dtrs	Days to calv	Gest Lgth	BWT	200D	400D	600D
EBV	-1.3	5.6	-1.3	-0.7	5.8	38	61	91
Acc	63%	51%	35%	76%	81%	79%	77%	78%
MILK	Mat Cow	Scrot size	CWT	EMA	RIB	RUMP	RBY	IMF
20	76	2.1	59	4.9	-1.9	-2.5	3.1	-0.3
69%	67%	77%	63%	55%	57%	62%	51%	60%

2024 HEREFORD GROUP BREEDPLAN EBVs

	Calv Ease Dir	Calv Ease Dtrs	Days to calv	Gest Lgth	BWT	200D	400D	600D
EBV	12.4	10.2	-3.5	-3.1	1.4	37	60	91
Acc	59%	44%	34%	75%	78%	76%	75%	76%
MILK	Mat Cow	Scrot size	CWT	EMA	RIB	RUMP	RBY	IMF
28	68	2.3	73	4.3	0.0	0.3	1.6	0.1
61%	64%	74%	60%	52%	55%	59%	46%	58%

Purchaser..... Price.....

Purchaser..... Price.....

LOT: 40 YARRAM BLESSING S150 (H) **LOT: 40A** YARRAM GODFATHER V009 (AI) (H#)

ID YPHS150 DOB 27/04/2021 SEX F Reg: HBR

ID YPHV009 DOB 20/02/2024 SEX M Reg: HBR

PTIC TO YARRAM PARK ROMMEL S107 AI JOIN DUE DATE
21/04/2025

YARRAM LOTTERY E092 (AI) (TW) (H)
YARRAM LOTTERY H220 (H)
YARRAM CHIC Y413 AI
Sire: YARRAM LOTTERY M089 (H)
MAWARRA UNIQUE C041
YARRAM ORANGE J060
YARRAM ORANGE E248

ALLENDALE JI FREEWAY K28 (AI) (PP)
ALLENDALE HEIEDELBERG M061(PP)
ALLENDALE MARLINE K45 (AI)(P)
Sire: DAYS GODFATHER R092 (AI)(ET)(S)
SOUTH BUKALONG WALLACE 2
DAYS FANCY H31 (AI)(ET)(P)
ALLENDALE FANCY A7 (AI)(ET)(P)

GH NEON 17N SIC (H) GAH17NCHR
MAWARRA UNIQUE C041
MAWARRA MINERVA 554 ET1 AI (H)
Dam: YARRAM BLESSING G076
JNHR DIAMOND 99D
YARRAM BLESSING W014 AI
YARRAM BLESSING T298

YARRAM LOTTERY H220 (H)
YARRAM LOTTERY M089 (H)
YARRAM ORANGE J060
Dam: YARRAM BLESSING S150 (H)
MAWARRA UNIQUE C041
YARRAM BLESSING G076
YARRAM BLESSING W014 AI

2024 HEREFORD GROUP BREEDPLAN EBVs

	Calv Ease Dir	Calv Ease Dtrs	Days to calv	Gest Lgth	BWT	200D	400D	600D
EBV	2.6	-8.8	-3.1	-2.1	5.2	37	54	83
Acc	63%	52%	36%	77%	81%	78%	78%	78%
MILK	Mat Cow	Scrot size	CWT	EMA	RIB	RUMP	RBY	IMF
25	64	2.2	57	4.8	0.1	0.3	1.4	0.7
67%	67%	77%	64%	56%	58%	62%	51%	61%

2024 HEREFORD GROUP BREEDPLAN EBVs

	Calv Ease Dir	Calv Ease Dtrs	Days to calv	Gest Lgth	BWT	200D	400D	600D
EBV	5.4	0.5	-4.5	-3.4	4.1	38	55	83
Acc	59%	45%	34%	75%	78%	76%	75%	76%
MILK	Mat Cow	Scrot size	CWT	EMA	RIB	RUMP	RBY	IMF
25	67	3.1	57	3.7	0.8	1.3	1.3	0.1
61%	65%	75%	60%	53%	55%	59%	46%	58%

Purchaser..... Price.....

Purchaser..... Price.....

LOT: 41 YARRAM BLESSING S156 (P)**LOT: 41A YARRAM GODFATHER V037 (PP)**

ID YPHS156 DOB 29/04/2021 SEX F Reg: HBR

ID YPHV037 DOB 23/02/2024 SEX M Reg: HBR

PTIC WITH HEIFER CALF TO MAWARRA WHITEOUT T290 NATURAL JOIN DUE DATE 11/05/2025MOUNT DIFFICULT HACKETT H16
MOUNT DIFFICULT KEARNEY K18 (P)
MOUNT DIFFICULT VENUS H55
Sire: MORGANVALE NEW MOON N156 (PP)
MORGANVALE HAMPTON
MORGANVALE ALMOND L160
MORGANVALE ALMOND J137ALLENDALE JI FREEWAY K28 (AI) (PP)
ALLENDALE HEIEDELBERG M061 (PP)
ALLENDALE MARLINE K45 (AI) (P)
Sire: DAYS GODFATHER R092 (AI)(ET)(S)
SOUTH BUKALONG WALLACE 2
DAYS FANCY H31 (AI)(ET)(P)
ALLENDALE FANCY A7 (AI)(ET)(P)GLENDAN PARK STORM W134 (H)
BOWMONT STORM C093(H)
BOWMONT MARTINA W168 AI (H)
Dam: YARRAM BLESSING F120
33L LPG COMMANDER AI (IMP)
YARRAM BLESSING B202
YARRAM BLESSING X202MOUNT DIFFICULT KEARNEY K18 (P)
MORGANVALE NEW MOON N156 (PP)
MORGANVALE ALMOND L160
Dam: YARRAM BLESSING S156 (P)
BOWMONT STORM C093(H)
YARRAM BLESSING F120
YARRAM BLESSING B202

2024 HEREFORD GROUP BREEDPLAN EBVs

	Calv Ease Dir	Calv Ease Dtrs	Days to calv	Gest Lgth	BWT	200D	400D	600D
EBV	-5.7	-0.4	-2	2.6	5.2	36	59	85
Acc	58%	47%	34%	73%	80%	77%	75%	76%
MILK	Mat Cow	Scrot size	CWT	EMA	RIB	RUMP	RBV	IMF
12	73	2.3	59	4.3	-0.5	-0.4	2.3	-0.8
66%	65%	75%	60%	52%	55%	59%	47%	56%

2024 HEREFORD GROUP BREEDPLAN EBVs

	Calv Ease Dir	Calv Ease Dtrs	Days to calv	Gest Lgth	BWT	200D	400D	600D
EBV	8.4	4.8	-4.2	-1.2	1.4	32	55	76
Acc	59%	44%	34%	75%	79%	77%	76%	76%
MILK	Mat Cow	Scrot size	CWT	EMA	RIB	RUMP	RBV	IMF
17	66	3.2	60	4.7	0.0	0.2	1.8	-0.2
62%	65%	75%	60%	53%	55%	59%	46%	59%

Purchaser..... Price.....

Purchaser..... Price.....

LOT: 42 YARRAM MOONBEAN S163 (H#)**LOT: 42A YARRAM GODFATHER V038 (AI) (H#)**

ID YPHS163 DOB 4/05/2021 SEX F Reg: HPR

ID YPHV038 DOB 24/02/2024 SEX M Reg: HPR

PTIC WITH HEIFER CALF TO YARRAM PARK ROMMEL S107 AI JOIN DUE DATE 21/04/2025GLENDAN PARK STORM W134
YARRAM STORM G117
YARRAM ANGELA Y043 AI
Sire: YARRAM STORM L257
YARRAM POMPEII 2032 AI
YARRAM FANCY M F221
YARRAM FANCY W002 AI ETALLENDALE JI FREEWAY K28 (AI) (PP)
ALLENDALE HEIEDELBERG M061 (PP)
ALLENDALE MARLINE K45 (AI) (P)
Sire: DAYS GODFATHER R092 (AI)(ET)(S)
SOUTH BUKALONG WALLACE 2
DAYS FANCY H31 (AI)(ET)(P)
ALLENDALE FANCY A7 (AI)(ET)(P)YARRAM STAR GENERAL W251 A212
YARRAM STAR GENERAL (A212) G256
YARRAM ANGELA Y374
Dam: YARRAM MOONBEAN N097 (P)
YARRAM MOONBEAN K190
SOUTH BOOROOK MOONBEAN G59YARRAM STORM G117
YARRAM STORM L257
YARRAM FANCY M F221
Dam: YARRAM MOONBEAN S163 (H#)
YARRAM STAR GENERAL (A212) G256
YARRAM MOONBEAN N097 (P)
YARRAM MOONBEAN K190

2024 HEREFORD GROUP BREEDPLAN EBVs

	Calv Ease Dir	Calv Ease Dtrs	Days to calv	Gest Lgth	BWT	200D	400D	600D
EBV	5.1	6.8	-3.8	0.8	4.6	32	49	73
Acc	54%	42%	30%	70%	77%	74%	72%	74%
MILK	Mat Cow	Scrot size	CWT	EMA	RIB	RUMP	RBV	IMF
17	56	1.6	49	4.6	0.4	0.8	1.4	0.0
61%	61%	74%	56%	48%	52%	56%	43%	54%

2024 HEREFORD GROUP BREEDPLAN EBVs

	Calv Ease Dir	Calv Ease Dtrs	Days to calv	Gest Lgth	BWT	200D	400D	600D
EBV	14.5	8.9	-4.5	-2.6	0.8	21	33	41
Acc	57%	42%	33%	74%	78%	76%	74%	75%
MILK	Mat Cow	Scrot size	CWT	EMA	RIB	RUMP	RBV	IMF
19	24	2.0	36	4.6	0.5	0.8	1.1	0.2
60%	64%	74%	59%	51%	54%	58%	45%	57%

Purchaser..... Price.....

Purchaser..... Price.....

LOT: 43 YARRAM FANCY S165 (H#) **LOT: 43A YARRAM HORIZON V012 (AI) (H#)**

ID YPHS165 DOB 4/05/2021 SEX F Reg: HBR

ID YPHV012 DOB 20/02/2024 SEX M Reg: HBR

PTIC WITH HEIFER CALF TO YARRAM PARK ROMMEL S107 AI JOIN DUE DATE 21/04/2025

YARRAM LOTTERY H220 (H)
YARRAM LOTTERY M089 (H)
YARRAM ORANGE J060
Sire: YARRAM LOTTERY P069 (H)
GLENDAN PARK EMPIRE E002(AI) (ET)
YARRAM FLOSSIE L107
YARRAM FLOSSIE A096

TH 71U 719MR HEREFORD 11X (IMP USA) (P)
DAYS WIZARD J204(AI)(ET)(S)
ALLENDALE DAWN Z21(AI)(P)
Sire: DAYS HORIZON M028 (AI) (PP)
DAYS ROBINHOOD H38 (AI)(ET)(PP)
DAYS FANCY K26(AI)(P)
DAYS FANCY H31 (AI)(ET)(P)

GLENDAN PARK STORM W134
YARRAM GP STORM G072
YARRAM GOLDEN GIRDLE C314
Dam: YARRAM FANCY K273 (H)
YARRAM STAR GENERAL W251
YARRAM FANCY B227
YARRAM FANCY V049 AI

YARRAM LOTTERY M089 (H)
YARRAM LOTTERY P069 (H)
YARRAM FLOSSIE L107
Dam: YARRAM FANCY S165 (H#)
YARRAM GP STORM G072
YARRAM FANCY K273 (H)
YARRAM FANCY B227

2024 HEREFORD GROUP BREEDPLAN EBVs

	Calv Ease Dir	Calv Ease Dtrs	Days to calv	Gest Lgth	BWT	200D	400D	600D
EBV	-4.8	-6.7	-1.3	-2.1	6.1	33	50	82
Acc	60%	48%	34%	74%	80%	77%	76%	77%
MILK	Mat Cow	Scrot size	CWT	EMA	RIB	RUMP	RBY	IMF
22	83	1.5	53	4.7	0.2	1.0	1.1	0.2
64%	65%	76%	61%	53%	56%	60%	47%	58%

2024 HEREFORD GROUP BREEDPLAN EBVs

	Calv Ease Dir	Calv Ease Dtrs	Days to calv	Gest Lgth	BWT	200D	400D	600D
EBV	7.6	8.7	-3.9	-4.2	4.9	40	60	84
Acc	61%	47%	37%	76%	79%	77%	76%	77%
MILK	Mat Cow	Scrot size	CWT	EMA	RIB	RUMP	RBY	IMF
20	63	2.6	59	5.8	1.5	2.8	0.4	1.6
65%	68%	77%	62%	56%	58%	62%	50%	61%

Purchaser..... Price.....

Purchaser..... Price.....

LOT: 44 YARRAM MOONBEAN S167 (H#) **LOT: 44A YARRAM GODFATHER V050 (AI) (H#)**

ID YPHS167 DOB 5/05/2021 SEX F Reg: HBR

ID YPHV050 DOB 25/02/2024 SEX M Reg: HBR

PTIC WITH HEIFER CALF TO DAYS GODFATHER R092 NATURAL JOIN DUE DATE 14/06/2025

YARRAM LOTTERY H220 (H)
YARRAM LOTTERY M089 (H)
YARRAM ORANGE J060
Sire: YARRAM LOTTERY P069 (H)
GLENDAN PARK EMPIRE E002(AI) (ET)
YARRAM FLOSSIE L107
YARRAM FLOSSIE A096

ALLENDALE JI FREEWAY K28 (AI) (PP)
ALLENDALE HEIEDELBERG M061(PP)
ALLENDALE MARLINE K45 (AI)(P)
Sire: DAYS GODFATHER R092 (AI)(ET)(S)
SOUTH BUKALONG WALLACE 2
DAYS FANCY H31 (AI)(ET)(P)
ALLENDALE FANCY A7 (AI)(ET)(P)

COOTHARABA MAGNUM (H)
GLENDAN PARK EMPIRE E002(AI) (ET)
GLENDAN PARK MINERVA W164 (AI) (H)
Dam: YARRAM MOONBEAN M248
YARRAM LEGION C091
YARRAM MOONBEAN H094
YARRAM MOONBEAN A061

YARRAM LOTTERY M089 (H)
YARRAM LOTTERY P069 (H)
YARRAM FLOSSIE L107
Dam: YARRAM MOONBEAN S167 (H#)
GLENDAN PARK EMPIRE E002(AI) (ET)
YARRAM MOONBEAN M248
YARRAM MOONBEAN H094

2024 HEREFORD GROUP BREEDPLAN EBVs

	Calv Ease Dir	Calv Ease Dtrs	Days to calv	Gest Lgth	BWT	200D	400D	600D
EBV	-1.3	-10.5	-2	0.3	3.7	28	46	69
Acc	63%	51%	37%	77%	81%	79%	78%	79%
MILK	Mat Cow	Scrot size	CWT	EMA	RIB	RUMP	RBY	IMF
28	46	2.2	49	4.6	0.6	1.0	1.5	0.2
67%	68%	78%	64%	56%	59%	63%	51%	61%

2024 HEREFORD GROUP BREEDPLAN EBVs

	Calv Ease Dir	Calv Ease Dtrs	Days to calv	Gest Lgth	BWT	200D	400D	600D
EBV	4.2	2.4	-4.9	-1.5	1.4	27	49	69
Acc	60%	45%	35%	75%	79%	77%	75%	76%
MILK	Mat Cow	Scrot size	CWT	EMA	RIB	RUMP	RBY	IMF
22	56	3.3	56	5.1	0.8	1.5	1.0	0.4
61%	65%	75%	61%	53%	56%	60%	47%	59%

Purchaser..... Price.....

Purchaser..... Price.....

LOT: 45 YARRAM OYSTER QUEEN S174 (H) **LOT: 45A** YARRAM HORIZON V044 (AI) (H#)

ID YPHS174 DOB 5/05/2021 SEX F Reg: HBR ID YPHV044 DOB 24/02/2024 SEX M Reg: HBR

**PTIC WITH BULL CALF TO DAYS GODFATHER R092 NATURAL JOIN
DUE DATE 01/06/2025**

MAWARRA UNIQUE C041
YARRAM UNIQUE H113
YARRAM ANGELA A044
Sire: YARRAM UNIQUE L247
BOWMONT STORM C093(H)
YARRAM ORANGE F115
YARRAM ORANGE Y414

TH 71U 719MR HEREFORD 11X (IMP USA) (P)
DAYS WIZARD J204(AI)(ET)(S)
ALLENDALE DAWN Z21(AI)(P)
Sire: DAYS HORIZON M028 (AI) (PP)
DAYS ROBINHOOD H38 (AI)(ET)(PP)
DAYS FANCY K26(AI)(P)
DAYS FANCY H31 (AI)(ET)(P)

COWBOY Q -BALL W005
YARRAM COWBOY E254
YARRAM MARINDA B009
Dam: YARRAM OYSTER QUEEN J247
YARRAM LOTTERY U047 AI
YARRAM OYSTER QUEEN Y371
YARRAM OYSTER Q N248

YARRAM UNIQUE H113
YARRAM UNIQUE L247
YARRAM ORANGE F115
Dam: YARRAM OYSTER QUEEN S174 (H)
YARRAM COWBOY E254
YARRAM OYSTER QUEEN J247
YARRAM OYSTER QUEEN Y371

2024 HEREFORD GROUP BREEDPLAN EBVs

	Calv Ease Dir	Calv Ease Dtrs	Days to calv	Gest Lgth	BWT	200D	400D	600D
EBV	1.1	2	-3.9	0.8	5.2	37	69	102
Acc	51%	41%	29%	60%	71%	66%	64%	64%
MILK	Mat Cow	Scrot size	CWT	EMA	RIB	RUMP	RBY	IMF
14	99	2.2	68	4.7	-0.5	-0.3	2.1	-0.1
54%	56%	62%	52%	43%	47%	50%	40%	46%

2024 HEREFORD GROUP BREEDPLAN EBVs

	Calv Ease Dir	Calv Ease Dtrs	Days to calv	Gest Lgth	BWT	200D	400D	600D
EBV	9.1	10	-5	-3.3	4.8	47	81	107
Acc	59%	45%	35%	74%	78%	75%	74%	75%
MILK	Mat Cow	Scrot size	CWT	EMA	RIB	RUMP	RBY	IMF
18	91	2.7	74	5.4	0.5	1.8	1.2	1.1
63%	66%	75%	60%	54%	56%	60%	48%	59%

Purchaser..... Price.....

Purchaser..... Price.....

LOT: 46 YARRAM OYSTER QUEEN S177 (H#) **LOT: 46A** YARRAM HORIZON V020 (AI) (P)

ID YPHS177 DOB 8/05/2021 SEX F Reg: HBR ID YPHV020 DOB 21/02/2024 SEX M Reg: HBR

**PTIC WITH BULL CALF TO DAYS GODFATHER R092 NATURAL JOIN
DUE DATE 11/05/2025**

YARRAM LOTTERY H220 (H)
YARRAM LOTTERY M089 (H)
YARRAM ORANGE J060
Sire: YARRAM LOTTERY P069 (H)
GLENDAN PARK EMPIRE E002(AI) (ET)
YARRAM FLOSSIE L107
YARRAM FLOSSIE A096

TH 71U 719MR HEREFORD 11X (IMP USA) (P)
DAYS WIZARD J204(AI)(ET)(S)
ALLENDALE DAWN Z21(AI)(P)
Sire: DAYS HORIZON M028 (AI) (PP)
DAYS ROBINHOOD H38 (AI)(ET)(PP)
DAYS FANCY K26(AI)(P)
DAYS FANCY H31 (AI)(ET)(P)

YARRAM POMPEII Z042 AI
YARRAM POMPEII D167
YARRAM BLESSING X202
Dam: YARRAM OYSTER QUEEN K138 (H)
YARRAM BIG ROCK Y040 AI
YARRAM OYSTER QUEEN E230
YARRAM OYSTER QUEEN B192

YARRAM LOTTERY M089 (H)
YARRAM LOTTERY P069 (H)
YARRAM FLOSSIE L107
Dam: YARRAM OYSTER QUEEN S177 (H#)
YARRAM POMPEII D167
YARRAM OYSTER QUEEN K138 (H)
YARRAM OYSTER QUEEN E230

2024 HEREFORD GROUP BREEDPLAN EBVs

	Calv Ease Dir	Calv Ease Dtrs	Days to calv	Gest Lgth	BWT	200D	400D	600D
EBV	12.5	3.1	-0.2	-2.8	2.0	30	47	71
Acc	61%	48%	33%	75%	81%	78%	77%	77%
MILK	Mat Cow	Scrot size	CWT	EMA	RIB	RUMP	RBY	IMF
26	54	1.3	57	5.6	-0.7	-0.7	2.3	0.0
66%	66%	76%	62%	54%	56%	61%	48%	58%

2024 HEREFORD GROUP BREEDPLAN EBVs

	Calv Ease Dir	Calv Ease Dtrs	Days to calv	Gest Lgth	BWT	200D	400D	600D
EBV	17.3	12.7	-2.2	-4.7	0.8	34	49	59
Acc	61%	48%	37%	76%	79%	77%	77%	77%
MILK	Mat Cow	Scrot size	CWT	EMA	RIB	RUMP	RBY	IMF
26	27	1.5	53	6.4	0.7	1.7	1.4	1.0
66%	68%	77%	63%	56%	58%	62%	50%	62%

Purchaser..... Price.....

Purchaser..... Price.....

LOT: 47 YARRAM MARINDA S185 (H)

LOT: 47A YARRAM GODFATHER V046 (AI) (H#)

ID YPHS185 DOB 12/05/2021 SEX F Reg: HBR

ID YPHV046 DOB 24/02/2024 SEX M Reg: HBR

PTIC WITH BULL CALF TO YARRAM PARK EMPEROR T151 AI JOIN DUE DATE 21/04/2025

YARRAM LOTTERY E092 (AI) (TW) (H)
YARRAM LOTTERY H220 (H)

Sire: YARRAM LOTTERY M089 (H)

YARRAM CHIC Y413 AI
MAWARRA UNIQUE C041
YARRAM ORANGE J060
YARRAM ORANGE E248

YARRAM UNIQUE F107
YARRAM UNIQUE J145

Dam: YARRAM MARINDA N242 (H)

YARRAM MARINDA E111
LIONBANK JACKNIFE LBO J106
YARRAM MARINDA H052
YARRAM MARINDA Y410 AI

ALLENDALE JI FREEWAY K28 (AI) (PP)
ALLENDALE HEIEDELBERG M061(PP)

Sire: DAYS GODFATHER R092 (AI)(ET)(S)

ALLENDALE MARLINE K45 (AI)(P)
SOUTH BUKALONG WALLACE 2
DAYS FANCY H31 (AI)(ET)(P)
ALLENDALE FANCY A7 (AI)(ET)(P)

YARRAM LOTTERY H220 (H)
YARRAM LOTTERY M089 (H)

Dam: YARRAM MARINDA S185 (H)

YARRAM ORANGE J060
YARRAM UNIQUE J145
YARRAM MARINDA N242 (H)
YARRAM MARINDA H052

2024 HEREFORD GROUP BREEDPLAN EBVs

	Calv Ease Dir	Calv Ease Dtrs	Days to calv	Gest Lgth	BWT	200D	400D	600D
EBV	1	0.6	-1.9	-2.6	5.4	43	65	93
Acc	61%	49%	35%	76%	80%	78%	77%	78%
MILK	Mat Cow	Scrot size	CWT	EMA	RIB	RUMP	RBY	IMF
21	77	2.1	62	6.1	-0.6	-0.7	2.6	0.1
66%	66%	77%	62%	55%	58%	62%	51%	60%

2024 HEREFORD GROUP BREEDPLAN EBVs

	Calv Ease Dir	Calv Ease Dtrs	Days to calv	Gest Lgth	BWT	200D	400D	600D
EBV	4.3	4.8	-4.2	-2.7	4.4	42	64	92
Acc	54%	42%	32%	74%	71%	69%	68%	69%
MILK	Mat Cow	Scrot size	CWT	EMA	RIB	RUMP	RBY	IMF
24	75	2.8	65	5.2	0.5	0.9	1.5	0.5
55%	60%	66%	56%	48%	52%	55%	44%	54%

Purchaser..... Price.....

Purchaser..... Price.....

LOT: 48 YARRAM MARINDA S213 (H)

LOT: 48A YARRAM JET V051 (H#)

ID YPHS213 DOB 22/05/2021 SEX F Reg: HBR

ID YPHV051 DOB 25/02/2024 SEX M Reg: HBR

PTIC WITH HEIFER CALF TO YARRAM SUPERIOR AI JOIN DUE DATE 21/04/2025

MAWARRA UNIQUE C041
YARRAM UNIQUE H113

Sire: YARRAM UNIQUE L247

YARRAM ANGELA A044
BOWMONT STORM C093(H)
YARRAM ORANGE F115
YARRAM ORANGE Y414

MAWARRA VICE ADMIRAL D232
YARRAM VICE ADMIRAL G134

Dam: YARRAM MARINDA K197 (H)

YARRAM PEARL B346
YARRAM POMPEII V055 AI
YARRAM MARINDA Z015 AI
YARRAM MARINDA U355

TH 71U 719MR HEREFORD 11X (IMP USA) (P)
DAYS WIZARD J204(AI)(ET)(S)

Sire: DAYS HORIZON M028 (AI) (PP)

ALLENDALE DAWN Z21(AI)(P)
DAYS ROBINHOOD H38 (AI)(ET)(PP)
DAYS FANCY K26(AI)(P)
DAYS FANCY H31 (AI)(ET)(P)

YARRAM UNIQUE H113
YARRAM UNIQUE L247

Dam: YARRAM MARINDA S213 (H)

YARRAM ORANGE F115
YARRAM VICE ADMIRAL G134
YARRAM MARINDA K197 (H)
YARRAM MARINDA Z015 AI

2024 HEREFORD GROUP BREEDPLAN EBVs

	Calv Ease Dir	Calv Ease Dtrs	Days to calv	Gest Lgth	BWT	200D	400D	600D
EBV	-5.2	-0.8	-2.5	1.2	4.4	28	50	76
Acc	59%	47%	33%	70%	80%	77%	75%	76%
MILK	Mat Cow	Scrot size	CWT	EMA	RIB	RUMP	RBY	IMF
22	79	0.9	55	5.6	-0.1	0.4	2.8	-0.9
65%	65%	76%	60%	52%	55%	59%	46%	57%

2024 HEREFORD GROUP BREEDPLAN EBVs

	Calv Ease Dir	Calv Ease Dtrs	Days to calv	Gest Lgth	BWT	200D	400D	600D
EBV	4.9	5.8	-1.9	0.4	3.9	36	61	84
Acc	54%	43%	35%	65%	71%	68%	67%	68%
MILK	Mat Cow	Scrot size	CWT	EMA	RIB	RUMP	RBY	IMF
20	71	1.6	61	6.8	0.2	0.0	2.2	0.1
57%	59%	68%	55%	48%	51%	54%	43%	54%

Purchaser..... Price.....

Purchaser..... Price.....

LOT: 49 YARRAM MELODIOUS S239 (P)

LOT: 49A YARRAM HORIZON V030 (AI) (P)

ID YPHS239 DOB 7/06/2021 SEX F Reg: HBR

ID YPHV030 DOB 23/02/2024 SEX M Reg: HBR

PTIC WITH BULL CALF TO MAWARRA WHITEOUT T290 AI JOIN DUE DATE 22/04/2025

KOANUI UNANIMOUS 0408 (P)
KOANUI TECHNO 3062 (IMP NZL)(PP)
KOANUI BLUSH 6455(P)
Sire: MAWARRA SUPERIOR P023(AI)(PP)
MAWARRA LITTLE RIPPA (AI)(ET)(S)
MAWARRA MISS TITANIA Q81 (AI)(P)
MAWARRA MISS TITANIA 023 (AI)(P)

TH 71U 719MR HEREFORD 11X (IMP USA) (P)
DAYS WIZARD J204(AI)(ET)(S)
ALLENDALE DAWN Z21(AI)(P)
Sire: DAYS HORIZON M028 (AI) (PP)
DAYS ROBINHOOD H38 (AI)(ET)(PP)
DAYS FANCY K26(AI)(P)
DAYS FANCY H31 (AI)(ET)(P)

DAYS CALIBRE G74 (P)
DAYS CARBINE J141
ALLENDALE FANCY A7 (AI)(ET)(P)
Dam: YARRAM MELODIOUS M205 (P)
GLENDAN PARK EMPIRE E002(AI) (ET)
YARRAM MELODIOUS J205
YARRAM MELODIOUS E070

KOANUI TECHNO 3062 (IMP NZL)(PP)
MAWARRA SUPERIOR P023(AI)(PP)
MAWARRA MISS TITANIA Q81 (AI)(P)
Dam: YARRAM MELODIOUS S239 (P)
DAYS CARBINE J141
YARRAM MELODIOUS M205 (P)
YARRAM MELODIOUS J205

2024 HEREFORD GROUP BREEDPLAN EBVs

2024 HEREFORD GROUP BREEDPLAN EBVs

	Calv Ease Dir	Calv Ease Dtrs	Days to calv	Gest Lgth	BWT	200D	400D	600D
EBV	-16.3	-2	-4.9	-1.5	8.4	43	75	108
Acc	58%	47%	38%	76%	80%	77%	76%	77%
MILK	Mat Cow	Scrot size	CWT	EMA	RIB	RUMP	RBV	IMF
15	95	2.2	70	5.8	1.7	2.5	0.2	2.2
66%	67%	77%	62%	55%	57%	61%	49%	60%

	Calv Ease Dir	Calv Ease Dtrs	Days to calv	Gest Lgth	BWT	200D	400D	600D
EBV	-5.6	5.3	-4	-3	9.0	57	91	126
Acc	61%	48%	38%	76%	79%	77%	76%	77%
MILK	Mat Cow	Scrot size	CWT	EMA	RIB	RUMP	RBV	IMF
17	106	3.3	79	5.6	1.4	2.6	0.6	2.0
66%	68%	78%	62%	56%	58%	62%	50%	62%

Purchaser..... Price.....

Purchaser..... Price.....

LOT: 50 YARRAM MARINDA S246 (P)

LOT: 50A YARRAM HORIZON V049 (AI) (PP)

ID YPHS246 DOB 17/06/2021 SEX F Reg: HBR

ID YPHV049 DOB 25/02/2024 SEX M Reg: HBR

PTIC WITH HEIFER CALF TO MAWARRA WHITEOUT T290 AI JOIN DUE DATE 22/04/2025

MOUNT DIFFICULT HACKETT H16
MOUNT DIFFICULT KEARNEY K18 (P)
MOUNT DIFFICULT VENUS H55
Sire: MORGANVALE NEW MOON N156 (PP)
MORGANVALE HAMPTON
MORGANVALE ALMOND L160
MORGANVALE ALMOND J137

TH 71U 719MR HEREFORD 11X (IMP USA) (P)
DAYS WIZARD J204(AI)(ET)(S)
ALLENDALE DAWN Z21(AI)(P)
Sire: DAYS HORIZON M028 (AI) (PP)
DAYS ROBINHOOD H38 (AI)(ET)(PP)
DAYS FANCY K26(AI)(P)
DAYS FANCY H31 (AI)(ET)(P)

BRAXTON GIANT THUNDER S138 (IMP)(P)
BOWEN TORNADO Z260 (AI)(ET)
BOWEN TRICEL P180(P)
Dam: YARRAM MARINDA F026
YARRAM STAR GENERAL W251
YARRAM MARINDA B212
YARRAM MARINDA V057 AI

MOUNT DIFFICULT KEARNEY K18 (P)
MORGANVALE NEW MOON N156 (PP)
MORGANVALE ALMOND L160
Dam: YARRAM MARINDA S246 (P)
BOWEN TORNADO Z260 (AI)(ET)
YARRAM MARINDA F026
YARRAM MARINDA B212

2024 HEREFORD GROUP BREEDPLAN EBVs

2024 HEREFORD GROUP BREEDPLAN EBVs

	Calv Ease Dir	Calv Ease Dtrs	Days to calv	Gest Lgth	BWT	200D	400D	600D
EBV	-7.2	-0.2	-2.6	-1.2	5.3	39	66	102
Acc	60%	48%	36%	76%	80%	77%	76%	77%
MILK	Mat Cow	Scrot size	CWT	EMA	RIB	RUMP	RBV	IMF
15	85	2.0	67	3.2	-0.5	-1.4	2.2	-0.5
67%	66%	76%	61%	54%	56%	60%	48%	58%

	Calv Ease Dir	Calv Ease Dtrs	Days to calv	Gest Lgth	BWT	200D	400D	600D
EBV	0.1	9.3	-5.5	-1.9	6.2	54	84	120
Acc	61%	47%	37%	76%	79%	77%	76%	77%
MILK	Mat Cow	Scrot size	CWT	EMA	RIB	RUMP	RBV	IMF
20	82	4.0	79	5.0	0.9	1.5	1.0	1.5
66%	68%	77%	62%	56%	58%	62%	50%	62%

Purchaser..... Price.....

Purchaser..... Price.....

LOT: 53 YARRAM BLESSING S024 (AI) (P) **LOT: 53A** YARRAM BLESSING V045 (AI) (H#)

ID YPHS024 DOB 18/03/2021 SEX F Reg: HBR

ID YPHV045 DOB 25/02/2024 SEX F Reg: HBR

PTIC WITH HEIFER CALF TO MAWARRA WHITEOUT T290 AI JOIN DUE DATE 22/04/2025

OKAWA HOGA 3156 (P)
OKAWA SHULTZ 150016 (P)
OKAWA LYDIA 3097 (P)
Sire: OKAWA ROMMEL 7003 (P)(NZ)
OKAWA MARSHALL 01909(BM)(P)
OKAWA AMETHYST 150220 (P)
OKAWA AMETHYST 0251 (P)

ALLENDALE JI FREEWAY K28 (AI) (PP)
ALLENDALE HEIEDELBERG M061(PP)
ALLENDALE MARLINE K45 (AI)(P)
Sire: DAYS GODFATHER R092 (AI)(ET)(S)
SOUTH BUKALONG WALLACE 2
DAYS FANCY H31 (AI)(ET)(P)
ALLENDALE FANCY A7 (AI)(ET)(P)

YARRAM LOTTERY E092 (AI) (TW) (H)
YARRAM LOTTERY H220 (H)
YARRAM CHIC Y413 AI
Dam: YARRAM BLESSING M110 (H)
MAWARRA UNIQUE C041
YARRAM BLESSING J172
YARRAM BLESSING C077

OKAWA SHULTZ 150016 (P)
OKAWA ROMMEL 7003 (P)(NZ)
OKAWA AMETHYST 150220 (P)
Dam: YARRAM BLESSING S024 (AI) (P)
YARRAM LOTTERY H220 (H)
YARRAM BLESSING M110 (H)
YARRAM BLESSING J172

2024 HEREFORD GROUP BREEDPLAN EBVs

	Calv Ease Dir	Calv Ease Dtrs	Days to calv	Gest Lgth	BWT	200D	400D	600D
EBV	5.1	4.8	-4	-5.2	4.0	30	54	75
Acc	61%	48%	34%	77%	80%	77%	76%	77%
MILK	Mat Cow	Scrot size	CWT	EMA	RIB	RUMP	RBY	IMF
23	53	2.1	48	4.0	-0.3	-0.3	2.0	0.4
65%	66%	76%	61%	54%	56%	60%	49%	59%

2024 HEREFORD GROUP BREEDPLAN EBVs

	Calv Ease Dir	Calv Ease Dtrs	Days to calv	Gest Lgth	BWT	200D	400D	600D
EBV	9.9	5.6	-3.9	-1.1	1.7	30	54	73
Acc	59%	44%	34%	76%	79%	76%	75%	76%
MILK	Mat Cow	Scrot size	CWT	EMA	RIB	RUMP	RBY	IMF
23	61	2.4	55	4.3	0.6	1.1	1.3	0.7
61%	65%	75%	60%	52%	55%	59%	46%	58%

Purchaser..... Price.....

Purchaser..... Price.....

LOT: 54 YARRAM ANGELA S026 (AI) (TW) (P) **LOT: 54A** YARRAM ANGELA V014 (AI) (P)

ID YPHS026 DOB 18/03/2021 SEX F Reg: HBR

ID YPHV014 DOB 20/02/2024 SEX F Reg: HBR

PTIC WITH HEIFER CALF TO MAWARRA WHITEOUT T290 AI JOIN DUE DATE 22/04/2025

OKAWA HOGA 3156 (P)
OKAWA SHULTZ 150016 (P)
OKAWA LYDIA 3097 (P)
Sire: OKAWA ROMMEL 7003 (P)(NZ)
OKAWA MARSHALL 01909(BM)(P)
OKAWA AMETHYST 150220 (P)
OKAWA AMETHYST 0251 (P)

TH 71U 719MR HEREFORD 11X (IMP USA) (P)
DAYS WIZARD J204(AI)(ET)(S)
ALLENDALE DAWN Z21(AI)(P)
Sire: DAYS HORIZON M028 (AI) (PP)
DAYS ROBINHOOD H38 (AI)(ET)(PP)
DAYS FANCY K26(AI)(P)
DAYS FANCY H31 (AI)(ET)(P)

GH NEON 17N SIC (H) GAH17NCHR
MAWARRA UNIQUE C041
MAWARRA MINERVA 554 ET1 AI (H)
Dam: YARRAM ANGELA L125 (H)
YARRAM LOTTERY X122
YARRAM ANGELA G064
YARRAM ANGELA C185

OKAWA SHULTZ 150016 (P)
OKAWA ROMMEL 7003 (P)(NZ)
OKAWA AMETHYST 150220 (P)
Dam: YARRAM ANGELA S026 (AI) (TW) (P)
MAWARRA UNIQUE C041
YARRAM ANGELA L125 (H)
YARRAM ANGELA G064

2024 HEREFORD GROUP BREEDPLAN EBVs

	Calv Ease Dir	Calv Ease Dtrs	Days to calv	Gest Lgth	BWT	200D	400D	600D
EBV	-0.7	0.4	-2.7	-2	5.2	37	63	89
Acc	55%	45%	33%	67%	73%	68%	66%	66%
MILK	Mat Cow	Scrot size	CWT	EMA	RIB	RUMP	RBY	IMF
30	64	1.9	55	2.9	-1.0	-1.5	2.1	-0.6
56%	58%	62%	55%	48%	51%	54%	46%	52%

2024 HEREFORD GROUP BREEDPLAN EBVs

	Calv Ease Dir	Calv Ease Dtrs	Days to calv	Gest Lgth	BWT	200D	400D	600D
EBV	5.4	7.4	-4.2	-4.5	6.3	50	78	102
Acc	60%	47%	37%	76%	79%	77%	75%	76%
MILK	Mat Cow	Scrot size	CWT	EMA	RIB	RUMP	RBY	IMF
24	69	2.8	68	4.8	-0.3	0.3	1.7	0.3
64%	67%	76%	61%	55%	57%	61%	49%	61%

Purchaser..... Price.....

Purchaser..... Price.....

LOT: 53 YARRAM BLESSING S024 (AI) (P)**LOT: 53A YARRAM BLESSING V045 (AI) (H#)**

ID YPHS024 DOB 18/03/2021 SEX F Reg: HBR

ID YPHV045 DOB 25/02/2024 SEX F Reg: HBR

PTIC WITH HEIFER CALF TO MAWARRA WHITEOUT T290 AI JOIN DUE DATE 22/04/2025

OKAWA HOGA 3156 (P)
 OKAWA SHULTZ 150016 (P)
 OKAWA LYDIA 3097 (P)
Sire: OKAWA ROMMEL 7003 (P)(NZ)
 OKAWA MARSHALL 01909(BM)(P)
 OKAWA AMETHYST 150220 (P)
 OKAWA AMETHYST 0251 (P)

ALLENDALE JI FREEWAY K28 (AI) (PP)
 ALLENDALE HEIEDELBERG M061(PP)
 ALLENDALE MARLINE K45 (AI)(P)
Sire: DAYS GODFATHER R092 (AI)(ET)(S)
 SOUTH BUKALONG WALLACE 2
 DAYS FANCY H31 (AI)(ET)(P)
 ALLENDALE FANCY A7 (AI)(ET)(P)

YARRAM LOTTERY E092 (AI) (TW) (H)
 YARRAM LOTTERY H220 (H)
 YARRAM CHIC Y413 AI
Dam: YARRAM BLESSING M110 (H)
 MAWARRA UNIQUE C041
 YARRAM BLESSING J172
 YARRAM BLESSING C077

OKAWA SHULTZ 150016 (P)
 OKAWA ROMMEL 7003 (P)(NZ)
 OKAWA AMETHYST 150220 (P)
Dam: YARRAM BLESSING S024 (AI) (P)
 YARRAM LOTTERY H220 (H)
 YARRAM BLESSING M110 (H)
 YARRAM BLESSING J172

2024 HEREFORD GROUP BREEDPLAN EBVs

	Calv Ease Dir	Calv Ease Dtrs	Days to calv	Gest Lgth	BWT	200D	400D	600D
EBV	5.1	4.8	-4	-5.2	4.0	30	54	75
Acc	61%	48%	34%	77%	80%	77%	76%	77%
MILK	Mat Cow	Scrot size	CWT	EMA	RIB	RUMP	RBV	IMF
23	53	2.1	48	4.0	-0.3	-0.3	2.0	0.4
65%	66%	76%	61%	54%	56%	60%	49%	59%

2024 HEREFORD GROUP BREEDPLAN EBVs

	Calv Ease Dir	Calv Ease Dtrs	Days to calv	Gest Lgth	BWT	200D	400D	600D
EBV	9.9	5.6	-3.9	-1.1	1.7	30	54	73
Acc	59%	44%	34%	76%	79%	76%	75%	76%
MILK	Mat Cow	Scrot size	CWT	EMA	RIB	RUMP	RBV	IMF
23	61	2.4	55	4.3	0.6	1.1	1.3	0.7
61%	65%	75%	60%	52%	55%	59%	46%	58%

Purchaser..... Price.....

Purchaser..... Price.....

LOT: 54 YARRAM ANGELA S026 (AI) (TW) (P)**LOT: 54A YARRAM ANGELA V014 (AI) (P)**

ID YPHS026 DOB 18/03/2021 SEX F Reg: HBR

ID YPHV014 DOB 20/02/2024 SEX F Reg: HBR

PTIC WITH HEIFER CALF TO MAWARRA WHITEOUT T290 AI JOIN DUE DATE 22/04/2025

OKAWA HOGA 3156 (P)
 OKAWA SHULTZ 150016 (P)
 OKAWA LYDIA 3097 (P)
Sire: OKAWA ROMMEL 7003 (P)(NZ)
 OKAWA MARSHALL 01909(BM)(P)
 OKAWA AMETHYST 150220 (P)
 OKAWA AMETHYST 0251 (P)

TH 71U 719MR HEREFORD 11X (IMP USA) (P)
 DAYS WIZARD J204(AI)(ET)(S)
 ALLENDALE DAWN Z21(AI)(P)
Sire: DAYS HORIZON M028 (AI) (PP)
 DAYS ROBINHOOD H38 (AI)(ET)(PP)
 DAYS FANCY K26(AI)(P)
 DAYS FANCY H31 (AI)(ET)(P)

GH NEON 17N SIC (H) GAH17NCHR
 MAWARRA UNIQUE C041
 MAWARRA MINERVA 554 ET1 AI (H)
Dam: YARRAM ANGELA L125 (H)
 YARRAM LOTTERY X122
 YARRAM ANGELA G064
 YARRAM ANGELA C185

OKAWA SHULTZ 150016 (P)
 OKAWA ROMMEL 7003 (P)(NZ)
 OKAWA AMETHYST 150220 (P)
Dam: YARRAM ANGELA S026 (AI) (TW) (P)
 MAWARRA UNIQUE C041
 YARRAM ANGELA L125 (H)
 YARRAM ANGELA G064

2024 HEREFORD GROUP BREEDPLAN EBVs

	Calv Ease Dir	Calv Ease Dtrs	Days to calv	Gest Lgth	BWT	200D	400D	600D
EBV	-0.7	0.4	-2.7	-2	5.2	37	63	89
Acc	55%	45%	33%	67%	73%	68%	66%	66%
MILK	Mat Cow	Scrot size	CWT	EMA	RIB	RUMP	RBV	IMF
30	64	1.9	55	2.9	-1.0	-1.5	2.1	-0.6
56%	58%	62%	55%	48%	51%	54%	46%	52%

2024 HEREFORD GROUP BREEDPLAN EBVs

	Calv Ease Dir	Calv Ease Dtrs	Days to calv	Gest Lgth	BWT	200D	400D	600D
EBV	5.4	7.4	-4.2	-4.5	6.3	50	78	102
Acc	60%	47%	37%	76%	79%	77%	75%	76%
MILK	Mat Cow	Scrot size	CWT	EMA	RIB	RUMP	RBV	IMF
24	69	2.8	68	4.8	-0.3	0.3	1.7	0.3
64%	67%	76%	61%	55%	57%	61%	49%	61%

Purchaser..... Price.....

Purchaser..... Price.....

LOT: 55 YARRAM OYSTER QUEEN S030 (P) **LOT: 55A** YARRAM OYSTER QUEEN V021 (P)

ID YPHS030 DOB 20/03/2021 SEX F Reg: HBR

ID YPHV021 DOB 21/02/2024 SEX F Reg: HBR

PTIC WITH HEIFER CALF TO MAWARRA WHITEOUT T290 AI JOIN DUE DATE 22/04/2025

MOUNT DIFFICULT HACKETT H16
MOUNT DIFFICULT KEARNEY K18 (P)
MOUNT DIFFICULT VENUS H55
Sire: MORGANVALE NEW MOON N156 (PP)
MORGANVALE HAMPTON
MORGANVALE ALMOND L160
MORGANVALE ALMOND J137

TH 71U 719MR HEREFORD 11X (IMP USA) (P)
DAYS WIZARD J204(AI)(ET)(S)
ALLENDALE DAWN Z21(AI)(P)
Sire: DAYS HORIZON M028 (AI) (PP)
DAYS ROBINHOOD H38 (AI)(ET)(PP)
DAYS FANCY K26(AI)(P)
DAYS FANCY H31 (AI)(ET)(P)

YARRAM LOTTERY E092 (AI) (TW) (H)
YARRAM LOTTERY H220 (H)
YARRAM CHIC Y413 AI
Dam: YARRAM OYSTER QUEEN P044 (H)
YARRAM VICE ADMIRAL G134
YARRAM OYSTER QUEEN K148
YARRAM OYSTER QUEEN B192

MOUNT DIFFICULT KEARNEY K18 (P)
MORGANVALE NEW MOON N156 (PP)
MORGANVALE ALMOND L160
Dam: YARRAM OYSTER QUEEN S030 (P)
YARRAM LOTTERY H220 (H)
YARRAM OYSTER QUEEN P044 (H)
YARRAM OYSTER QUEEN K148

2024 HEREFORD GROUP BREEDPLAN EBVs

	Calv Ease Dir	Calv Ease Dtrs	Days to calv	Gest Lgth	BWT	200D	400D	600D
EBV	-1.5	-2.1	-0.7	-1.9	4.9	33	54	76
Acc	58%	45%	32%	75%	80%	77%	75%	76%
MILK	Mat Cow	Scrot size	CWT	EMA	RIB	RUMP	RBY	IMF
17	63	1.8	51	6.3	-1.7	-2.7	4.1	-1.7
66%	64%	75%	59%	51%	54%	58%	46%	56%

2024 HEREFORD GROUP BREEDPLAN EBVs

	Calv Ease Dir	Calv Ease Dtrs	Days to calv	Gest Lgth	BWT	200D	400D	600D
EBV	14	12.7	-3.3	-4.7	2.7	30	49	61
Acc	61%	47%	37%	77%	79%	78%	76%	77%
MILK	Mat Cow	Scrot size	CWT	EMA	RIB	RUMP	RBY	IMF
19	37	2.3	38	4.4	0.5	1.4	0.9	1.1
66%	68%	77%	62%	55%	57%	62%	50%	61%

Purchaser..... Price.....

Purchaser..... Price.....

LOT: 56 YARRAM OYSTER S038 (AI) (H) **LOT: 56A** YARRAM OYSTER V035 (AI) (H#)

ID YPHS038 DOB 23/03/2021 SEX F Reg: HBR

ID YPHV035 DOB 23/02/2024 SEX F Reg: HBR

PTIC WITH BULL CALF TO YARRAM PARK EMPEROR T151 AI JOIN DUE DATE 21/04/2025

YARRAM STORM G117
YARRAM STORM K092 (AI) (H)
YARRAM FANCY A261
Sire: YARRAM STORM N090
MAWARRA UNIQUE C041
YARRAM FLOSSIE F036
YARRAM FLOSSIE X030 AI

ALLENDALE JI FREEWAY K28 (AI) (PP)
ALLENDALE HEIEDELBERG M061(PP)
ALLENDALE MARLINE K45 (AI)(P)
Sire: DAYS GODFATHER R092 (AI)(ET)(S)
SOUTH BUKALONG WALLACE 2
DAYS FANCY H31 (AI)(ET)(P)
ALLENDALE FANCY A7 (AI)(ET)(P)

YARRAM STAR GENERAL W251 A212
YARRAM STAR GENERAL (A212) G256
YARRAM ANGELA Y374
Dam: YARRAM OYSTER P218 (H)
YARRAM LEGION F135
YARRAM OYSTER QUEEN J006
YARRAM OYSTER QUEEN F192

YARRAM STORM K092 (AI) (H)
YARRAM STORM N090
YARRAM FLOSSIE F036
Dam: YARRAM OYSTER S038 (AI) (H)
YARRAM STAR GENERAL (A212) G256
YARRAM OYSTER P218 (H)
YARRAM OYSTER QUEEN J006

2024 HEREFORD GROUP BREEDPLAN EBVs

	Calv Ease Dir	Calv Ease Dtrs	Days to calv	Gest Lgth	BWT	200D	400D	600D
EBV	-13.1	-2.3	-3.3	1.6	7.1	44	62	87
Acc	61%	46%	34%	77%	80%	77%	77%	77%
MILK	Mat Cow	Scrot size	CWT	EMA	RIB	RUMP	RBY	IMF
16	59	0.4	54	2.6	1.2	2.3	0.3	0.4
65%	66%	77%	62%	54%	57%	61%	49%	60%

2024 HEREFORD GROUP BREEDPLAN EBVs

	Calv Ease Dir	Calv Ease Dtrs	Days to calv	Gest Lgth	BWT	200D	400D	600D
EBV	3.4	1.5	-3.7	-2.9	4.0	40	61	87
Acc	59%	44%	34%	76%	78%	76%	75%	76%
MILK	Mat Cow	Scrot size	CWT	EMA	RIB	RUMP	RBY	IMF
27	62	0.9	56	0.7	1.2	2.2	-0.6	0.6
61%	65%	75%	60%	53%	55%	59%	46%	59%

Purchaser..... Price.....

Purchaser..... Price.....

LOT: 57 YARRAM PEARL S066 (AI) (P)

LOT: 57A YARRAM PEARL V019 (AI) (PP)

ID YPHS066 DOB 30/03/2021 SEX F Reg: HBR

ID YPHV019 DOB 21/02/2024 SEX F Reg: HBR

PTIC TO MAWARRA WHITEOUT T290 NATURAL JOIN DUE DATE 11/05/2025

MORGANVALE FILLMORE (P)
MORGANVALE LARKIN L065
MORGANVALE STATUESQUE G343

Sire: YARRAM LARKIN P099

BOWEN TORNADO Z260 (AI)(ET)
YARRAM MARINDA F026
YARRAM MARINDA B212

YARRAM POMPEII B356
YARRAM POMPEII K113

Dam: YARRAM PEARL N263 (P)

YARRAM ANGELA E056
YARRAM STAR GENERAL W251
YARRAM PEARL D168
YARRAM PEARL Y387 AI

ALLENDALE JI FREEWAY K28 (AI) (PP)
ALLENDALE HEIEDELBERG M061(PP)

Sire: DAYS GODFATHER R092 (AI)(ET)(S)

ALLENDALE MARLINE K45 (AI)(P)
SOUTH BUKALONG WALLACE 2
DAYS FANCY H31 (AI)(ET)(P)
ALLENDALE FANCY A7 (AI)(ET)(P)

MORGANVALE LARKIN L065
YARRAM LARKIN P099

Dam: YARRAM PEARL S066 (AI) (P)

YARRAM MARINDA F026
YARRAM POMPEII K113
YARRAM PEARL N263 (P)
YARRAM PEARL D168

2024 HEREFORD GROUP BREEDPLAN EBVs

	Calv Ease Dir	Calv Ease Dtrs	Days to calv	Gest Lgth	BWT	200D	400D	600D
EBV	-11.4	0.2	-4.3	-1.7	6.0	27	50	69
Acc	58%	45%	33%	77%	79%	76%	75%	76%
MILK	Mat Cow	Scrot size	CWT	EMA	RIB	RUMP	RBV	IMF
2	75	0.8	35	2.8	1.1	2.1	0.7	0.1
65%	65%	76%	60%	52%	54%	59%	47%	58%

2024 HEREFORD GROUP BREEDPLAN EBVs

	Calv Ease Dir	Calv Ease Dtrs	Days to calv	Gest Lgth	BWT	200D	400D	600D
EBV	0.6	5.7	-5	-3.1	3.3	27	54	79
Acc	57%	43%	33%	75%	78%	76%	75%	75%
MILK	Mat Cow	Scrot size	CWT	EMA	RIB	RUMP	RBV	IMF
16	66	1.5	55	6.2	1.9	3.5	1.5	0.5
60%	64%	74%	59%	52%	54%	58%	45%	58%

Purchaser..... Price.....

Purchaser..... Price.....

LOT: 58 YARRAM MELODIOUS S067 (AI) (H)

LOT: 58A YARRAM MELODIOUS V052 (AI) (H#)

ID YPHS067 DOB 31/03/2021 SEX F Reg: HBR

ID YPHV052 DOB 25/02/2024 SEX F Reg: HBR

PTIC WITH HEIFER CALF TO YARRAM PARK LOTTERY Q135 AI JOIN DUE DATE 21/04/2025

GH NEON 17N SIC (H) GAH17NCHR
MAWARRA UNIQUE C041

Sire: YARRAM UNIQUE P160 (AI) (ET) (H)

MAWARRA MINERVA 554 ET1 AI (H)
YARRAM EXTRA 57U M629
YARRAM BLESSING A187
YARRAM BLESSING W291

WARRINGA GOOGLE G23 (H)
GLENDAN PARK KNOCKOUT FSA K160
GLENDAN PARK LASS G013

Dam: YARRAM MELODIOUS N045

YARRAM COWBOY E254
YARRAM MELODIOUS H251
YARRAM MELODIOUS C315

ALLENDALE JI FREEWAY K28 (AI) (PP)
ALLENDALE HEIEDELBERG M061(PP)

Sire: DAYS GODFATHER R092 (AI)(ET)(S)

ALLENDALE MARLINE K45 (AI)(P)
SOUTH BUKALONG WALLACE 2
DAYS FANCY H31 (AI)(ET)(P)
ALLENDALE FANCY A7 (AI)(ET)(P)

MAWARRA UNIQUE C041
YARRAM UNIQUE P160 (AI) (ET) (H)
YARRAM BLESSING A187

Dam: YARRAM MELODIOUS S067 (AI) (H)

GLENDAN PARK KNOCKOUT FSA K160
YARRAM MELODIOUS N045
YARRAM MELODIOUS H251

2024 HEREFORD GROUP BREEDPLAN EBVs

	Calv Ease Dir	Calv Ease Dtrs	Days to calv	Gest Lgth	BWT	200D	400D	600D
EBV	-10.4	-4.8	-1.6	-0.3	6.7	38	64	98
Acc	55%	44%	33%	77%	74%	69%	68%	67%
MILK	Mat Cow	Scrot size	CWT	EMA	RIB	RUMP	RBV	IMF
20	104	1.2	60	3.4	-1.0	-1.2	1.7	-0.2
56%	59%	61%	55%	46%	50%	53%	45%	50%

2024 HEREFORD GROUP BREEDPLAN EBVs

	Calv Ease Dir	Calv Ease Dtrs	Days to calv	Gest Lgth	BWT	200D	400D	600D
EBV	13.2	4.6	-5.1	-1.8	0.8	28	50	72
Acc	58%	43%	34%	75%	78%	76%	74%	75%
MILK	Mat Cow	Scrot size	CWT	EMA	RIB	RUMP	RBV	IMF
29	70	1.6	59	2.6	0.4	0.8	0.7	0.4
59%	64%	73%	59%	51%	54%	58%	45%	57%

Purchaser..... Price.....

Purchaser..... Price.....

LOT: 59 YARRAM PEARL S070 (AI) (P) **LOT: 59A** YARRAM PEARL V043 (AI) (H#)

ID YPHS070 DOB 31/03/2021 SEX F Reg: HBR ID YPHV043 DOB 24/02/2024 SEX F Reg: HBR

PTIC WITH BULL CALF TO MAWARRA WHITEOUT T290 AI JOIN DUE DATE 22/04/2025

MORGANVALE FILLMORE (P)
MORGANVALE LARKIN L065
MORGANVALE STATUESQUE G343
Sire: YARRAM LARKIN P099
BOWEN TORNADO Z260 (AI)(ET)
YARRAM MARINDA F026
YARRAM MARINDA B212

YARRAM LEGION C091
YARRAM LEGION F135
YARRAM ANGELA Y374
Dam: YARRAM PEARL M70
YARRAM STAR GENERAL W251
YARRAM PEARL D168
YARRAM PEARL Y387 AI

ALLENDALE JI FREEWAY K28 (AI) (PP)
ALLENDALE HEIEDELBERG M061(PP)
ALLENDALE MARLINE K45 (AI)(P)
Sire: DAYS GODFATHER R092 (AI)(ET)(S)
SOUTH BUKALONG WALLACE 2
DAYS FANCY H31 (AI)(ET)(P)
ALLENDALE FANCY A7 (AI)(ET)(P)

MORGANVALE LARKIN L065
YARRAM LARKIN P099
YARRAM MARINDA F026
Dam: YARRAM PEARL S070 (AI) (P)
YARRAM LEGION F135
YARRAM PEARL M70
YARRAM PEARL D168

2024 HEREFORD GROUP BREEDPLAN EBVs

	Calv Ease Dir	Calv Ease Dtrs	Days to calv	Gest Lgth	BWT	200D	400D	600D
EBV	5.5	0.3	-3.4	-4.1	3.3	28	54	78
Acc	58%	45%	33%	76%	79%	76%	75%	76%
MILK	Mat Cow	Scrot size	CWT	EMA	RIB	RUMP	RBV	IMF
8	54	1.1	49	3.7	0.9	1.9	1.0	0.7
64%	64%	75%	59%	52%	54%	58%	45%	57%

2024 HEREFORD GROUP BREEDPLAN EBVs

	Calv Ease Dir	Calv Ease Dtrs	Days to calv	Gest Lgth	BWT	200D	400D	600D
EBV	4.3	4.1	-4.2	-3	4.1	36	59	88
Acc	58%	43%	34%	75%	78%	76%	75%	75%
MILK	Mat Cow	Scrot size	CWT	EMA	RIB	RUMP	RBV	IMF
21	73	2.0	64	5.1	1.0	1.7	1.9	0.7
60%	64%	74%	59%	52%	54%	58%	45%	58%

Purchaser..... Price..... Purchaser..... Price.....

LOT: 60 YARRAM MELDIOUS S092 (AI) (H) **LOT: 60A** YARRAM MELODIOUS V176 (H#)

ID YPHS092 DOB 3/04/2021 SEX F Reg: HBR ID YPHV176 DOB 26/03/2024 SEX F Reg: HBR

PTIC WITH HEIFER CALF TO YARRAM PARK SUPERIOR S003 AI JOIN DUE DATE 21/04/2025

GH NEON 17N SIC (H) GAH17NCHR
MAWARRA UNIQUE C041
MAWARRA MINERVA 554 ET1 AI (H)
Sire: YARRAM UNIQUE P160 (AI) (ET) (H)
YARRAM EXTRA 57U M629
YARRAM BLESSING A187
YARRAM BLESSING W291

COWBOY Q -BALL W005
YARRAM COWBOY E254
YARRAM MARINDA B009
Dam: YARRAM MELODIOUS J196
YARRAM STAR GENERAL W251 A212
YARRAM MELODIOUS D285
YARRAM MELODIOUS A247

ALLENDALE JI FREEWAY K28 (AI) (PP)
ALLENDALE HEIEDELBERG M061(PP)
ALLENDALE MARLINE K45 (AI)(P)
Sire: DAYS GODFATHER R092 (AI)(ET)(S)
SOUTH BUKALONG WALLACE 2
DAYS FANCY H31 (AI)(ET)(P)
ALLENDALE FANCY A7 (AI)(ET)(P)

MAWARRA UNIQUE C041
YARRAM UNIQUE P160 (AI) (ET) (H)
YARRAM BLESSING A187
Dam: YARRAM MELDIOUS S092 (AI) (H)
YARRAM COWBOY E254
YARRAM MELODIOUS J196
YARRAM MELODIOUS D285

2024 HEREFORD GROUP BREEDPLAN EBVs

	Calv Ease Dir	Calv Ease Dtrs	Days to calv	Gest Lgth	BWT	200D	400D	600D
EBV	-12.7	-7.4	0.9	1.4	5.6	35	49	81
Acc	61%	49%	36%	77%	80%	77%	76%	77%
MILK	Mat Cow	Scrot size	CWT	EMA	RIB	RUMP	RBV	IMF
19	72	-0.1	49	2.8	-0.8	-0.8	1.3	-0.4
65%	66%	76%	62%	55%	57%	61%	49%	59%

2024 HEREFORD GROUP BREEDPLAN EBVs

	Calv Ease Dir	Calv Ease Dtrs	Days to calv	Gest Lgth	BWT	200D	400D	600D
EBV	4.6	6.4	-4.4	-3.1	2.6	32	52	80
Acc	58%	43%	34%	74%	78%	75%	74%	75%
MILK	Mat Cow	Scrot size	CWT	EMA	RIB	RUMP	RBV	IMF
25	55	1.8	56	4.5	0.4	0.7	1.0	0.2
59%	64%	74%	59%	51%	54%	58%	45%	57%

Purchaser..... Price..... Purchaser..... Price.....

LOT: 61 YARRAM MARINDA S095 (AI) (P)

LOT: 61A YARRAM MARINDA V005 (AI) (H#)

ID YPHS095 DOB 4/04/2021 SEX F Reg: HBR

ID YPHV005 DOB 18/02/2024 SEX F Reg: HBR

**PTIC WITH BULL CALF TO MAWARRA WHITEOUT T290 NATURAL
JOIN DUE DATE 14/06/2025**

KOANUI UNANIMOUS 0408 (P)
KOANUI TECHNO 3062 (IMP NZL)(PP)
KOANUI BLUSH 6455(P)
Sire: MAWARRA SUPERIOR P023(AI)(PP)
MAWARRA LITTLE RIPPA (AI)(ET)(s)
MAWARRA MISS TITANIA Q81 (AI)(P)
MAWARRA MISS TITANIA 023 (AI)(P)

ALLENDALE JI FREEWAY K28 (AI) (PP)
ALLENDALE HEIEDELBERG M061(PP)
ALLENDALE MARLINE K45 (AI)(P)
Sire: DAYS GODFATHER R092 (AI)(ET)(S)
SOUTH BUKALONG WALLACE 2
DAYS FANCY H31 (AI)(ET)(P)
ALLENDALE FANCY A7 (AI)(ET)(P)

COWBOY Q -BALL W005
YARRAM COWBOY E254
YARRAM MARINDA B009

KOANUI TECHNO 3062 (IMP NZL)(PP)
MAWARRA SUPERIOR P023(AI)(PP)
MAWARRA MISS TITANIA Q81 (AI)(P)
Dam: YARRAM MARINDA S095 (AI) (P)
YARRAM COWBOY E254
YARRAM MARINDA J201
YARRAM MARINDA B134

Dam: YARRAM MARINDA J201

Dam: YARRAM MARINDA S095 (AI) (P)

2024 HEREFORD GROUP BREEDPLAN EBVs

2024 HEREFORD GROUP BREEDPLAN EBVs

	Calv Ease Dir	Calv Ease Dtrs	Days to calv	Gest Lgth	BWT	200D	400D	600D
EBV	-2.3	2.1	-4.2	-2.6	6.4	42	61	96
Acc	58%	47%	37%	77%	80%	77%	76%	77%
MILK	Mat Cow	Scrot size	CWT	EMA	RIB	RUMP	RBV	IMF
23	82	3.7	54	0.6	0.3	0.3	0.4	0.2
66%	67%	76%	62%	54%	56%	60%	48%	59%

	Calv Ease Dir	Calv Ease Dtrs	Days to calv	Gest Lgth	BWT	200D	400D	600D
EBV	6.5	2.2	-3.9	-4.3	3.3	37	52	81
Acc	57%	43%	34%	75%	78%	76%	75%	75%
MILK	Mat Cow	Scrot size	CWT	EMA	RIB	RUMP	RBV	IMF
31	65	2.0	56	1.1	0.5	0.6	0.2	-0.1
60%	64%	74%	59%	52%	54%	58%	45%	58%

Purchaser..... Price.....

Purchaser..... Price.....

LOT: 62 YARRAM QUEEN S110 (AI) (P)

LOT: 62A YARRAM QUEEN V073 (AI) (H#)

ID YPHS110 DOB 8/04/2021 SEX F Reg: HBR

ID YPHV073 DOB 1/03/2024 SEX F Reg: HBR

**PTIC WITH HEIFER CALF TO MAWARRA WHITEOUT T290 AI JOIN
DUE DATE 22/04/2025**

MORGANVALE FILLMORE (P)
MORGANVALE LARKIN L065
MORGANVALE STATUESQUE G343
Sire: YARRAM LARKIN P099
BOWEN TORNADO Z260 (AI)(ET)
YARRAM MARINDA F026
YARRAM MARINDA B212

ALLENDALE JI FREEWAY K28 (AI) (PP)
ALLENDALE HEIEDELBERG M061(PP)
ALLENDALE MARLINE K45 (AI)(P)
Sire: DAYS GODFATHER R092 (AI)(ET)(S)
SOUTH BUKALONG WALLACE 2
DAYS FANCY H31 (AI)(ET)(P)
ALLENDALE FANCY A7 (AI)(ET)(P)

TALBALBA VARMINT
BOWMONT VARMINT F058 (H)
BOWMONT L MINERVA D056

MORGANVALE LARKIN L065
YARRAM LARKIN P099
YARRAM MARINDA F026
Dam: YARRAM QUEEN S110 (AI) (P)
BOWMONT VARMINT F058 (H)
BOWMONT QUEEN J083
BOWMONT QUEEND100 (H) GRKD100

Dam: BOWMONT QUEEN J083

COURALLIE VANCOUVER Z438
BOWMONT QUEEND100 (H) GRKD100
BOWMONT QUEEN W152

2024 HEREFORD GROUP BREEDPLAN EBVs

2024 HEREFORD GROUP BREEDPLAN EBVs

	Calv Ease Dir	Calv Ease Dtrs	Days to calv	Gest Lgth	BWT	200D	400D	600D
EBV	-22.6	-4.7	-1.3	4.1	6.6	30	46	71
Acc	56%	44%	32%	76%	78%	75%	74%	75%
MILK	Mat Cow	Scrot size	CWT	EMA	RIB	RUMP	RBV	IMF
12	57	1.8	39	4.7	0.0	-0.3	1.7	0.5
63%	64%	74%	59%	50%	54%	58%	47%	56%

	Calv Ease Dir	Calv Ease Dtrs	Days to calv	Gest Lgth	BWT	200D	400D	600D
EBV	-7.7	1.5	-1.7	3.3	4.4	29	47	75
Acc	58%	43%	34%	76%	79%	76%	75%	76%
MILK	Mat Cow	Scrot size	CWT	EMA	RIB	RUMP	RBV	IMF
25	52	2.5	45	5.6	1.3	1.6	0.7	1.4
60%	65%	75%	60%	52%	55%	59%	46%	58%

Purchaser..... Price.....

Purchaser..... Price.....

LOT: 63 YARRAM MARINDA S121 (P)	LOT: 63A YARRAM MARINDA V116 (H#)
--	--

ID YPHS121	DOB 15/04/2021	SEX F	Reg: HBR	ID YPHV116	DOB 14/03/2024	SEX F	Reg: HBR
------------	----------------	-------	----------	------------	----------------	-------	----------

PTIC WITH HEIFER CALF TO MAWARRA WHITEOUT T290 AI JOIN DUE DATE 22/04/2025

KOANUI UNANIMOUS 0408 (P)
 KOANUI TECHNO 3062 (IMP NZL)(PP)
 KOANUI BLUSH 6455(P)
Sire: MAWARRA SUPERIOR P023(AI)(PP)
 MAWARRA LITTLE RIPPA (AI)(ET)(s)
 MAWARRA MISS TITANIA Q81 (AI)(P)
 MAWARRA MISS TITANIA 023 (AI)(P)

KCF BENNETT ENCORE Z311
 NJW 79Z Z311 ENDURE 173D (IMP USA) (ET) (PP)
 BW 91H 100W RITA 79Z
Sire: ALLENDALE JET S065 (AI) (PP)
 ALLENDALE ANZAC E114
 ALLENDALE FANCY M076 (AI) (PP)
 ALLENDALE FANCY G91

YARRAM STORM G117
 YARRAM STORM K092 (AI) (H)
 YARRAM FANCY A261
Dam: YARRAM MARINDA N080
 YARRAM STAR GENERAL W251 A212
 YARRAM MARINDA K018
 YARRAM MARINDA G114

KOANUI TECHNO 3062 (IMP NZL)(PP)
 MAWARRA SUPERIOR P023(AI)(PP)
 MAWARRA MISS TITANIA Q81 (AI)(P)
Dam: YARRAM MARINDA S121 (P)
 YARRAM STORM K092 (AI) (H)
 YARRAM MARINDA N080
 YARRAM MARINDA K018

2024 HEREFORD GROUP BREEDPLAN EBVs

	Calv Ease Dir	Calv Ease Dtrs	Days to calv	Gest Lgth	BWT	200D	400D	600D
EBV	-5	1.9	-5	0.3	6.6	42	68	101
Acc	57%	46%	37%	73%	79%	77%	76%	77%
MILK	Mat Cow	Scrot size	CWT	EMA	RIB	RUMP	RBY	IMF
18	93	3.4	60	1.2	0.9	1.3	-0.2	0.7
63%	66%	76%	61%	54%	57%	61%	48%	59%

2024 HEREFORD GROUP BREEDPLAN EBVs

	Calv Ease Dir	Calv Ease Dtrs	Days to calv	Gest Lgth	BWT	200D	400D	600D
EBV	7.3	7.7	-3.9	0.4	3.8	34	57	82
Acc	58%	45%	36%	73%	77%	75%	74%	75%
MILK	Mat Cow	Scrot size	CWT	EMA	RIB	RUMP	RBY	IMF
17	68	3.2	51	3.7	0.9	0.8	0.6	0.3
61%	64%	75%	58%	52%	54%	58%	45%	58%

Purchaser..... Price.....

Purchaser..... Price.....

LOT: 64 YARRAM BLESSING S124 (H#)	LOT: 64A YARRAM BLESSING V242 (H#)
--	---

ID YPHS124	DOB 16/04/2021	SEX F	Reg: HBR	ID YPHV242	DOB 22/04/2024	SEX F	Reg: HBR
------------	----------------	-------	----------	------------	----------------	-------	----------

PTIC WITH HEIFER CALF TO TALBALBA EMPEROR P043 AI JOIN DUE DATE 27/04/2025

GH NEON 17N SIC (H) GAH17NCHR
 MAWARRA UNIQUE C041
 MAWARRA MINERVA 554 ET1 AI (H)
Sire: YARRAM UNIQUE P160 (AI) (ET) (H)
 YARRAM EXTRA 57U M629
 YARRAM BLESSING A187
 YARRAM BLESSING W291

KCF BENNETT ENCORE Z311
 NJW 79Z Z311 ENDURE 173D (IMP USA) (ET) (PP)
 BW 91H 100W RITA 79Z
Sire: ALLENDALE JET S065 (AI) (PP)
 ALLENDALE ANZAC E114
 ALLENDALE FANCY M076 (AI) (PP)
 ALLENDALE FANCY G91

COOTHARABA MAGNUM (H)
 GLENDAN PARK EMPIRE E002(AI) (ET)
 GLENDAN PARK MINERVA W164 (AI) (H)
Dam: YARRAM BLESSING L127
 BXCC77JCHR. 129D SUPERMAN 773
 YARRAM BLESSING D045
 YARRAM BLESSING W201

MAWARRA UNIQUE C041
 YARRAM UNIQUE P160 (AI) (ET) (H)
 YARRAM BLESSING A187
Dam: YARRAM BLESSING S124 (H#)
 GLENDAN PARK EMPIRE E002(AI) (ET)
 YARRAM BLESSING L127
 YARRAM BLESSING D045

2024 HEREFORD GROUP BREEDPLAN EBVs

	Calv Ease Dir	Calv Ease Dtrs	Days to calv	Gest Lgth	BWT	200D	400D	600D
EBV	-1.8	-1.9	-1.1	0	4.8	29	52	80
Acc	61%	49%	36%	74%	79%	77%	76%	76%
MILK	Mat Cow	Scrot size	CWT	EMA	RIB	RUMP	RBY	IMF
17	80	1.4	53	6.0	-0.7	-0.4	2.8	0.1
65%	66%	75%	62%	55%	57%	61%	49%	59%

2024 HEREFORD GROUP BREEDPLAN EBVs

	Calv Ease Dir	Calv Ease Dtrs	Days to calv	Gest Lgth	BWT	200D	400D	600D
EBV	15.3	11.1	-2.7	-0.9	2.5	33	53	76
Acc	58%	46%	36%	73%	78%	76%	74%	75%
MILK	Mat Cow	Scrot size	CWT	EMA	RIB	RUMP	RBY	IMF
24	43	2.7	53	6.5	0.5	0.5	2.1	0.6
61%	64%	75%	59%	53%	55%	58%	45%	58%

Purchaser..... Price.....

Purchaser..... Price.....

LOT: 65 YARRAM QUEEN S130 (AI) (P)**LOT: 65A YARRAM GODFATHER V275 (TW) (P)**

ID YPHS130 DOB 19/04/2021 SEX F Reg: HBR

ID YPHV275 DOB 6/05/2024 SEX M Reg: HBR

PTIC WITH BULL CALF TO WIRRUNA SMOKIN JOE S010 AI JOIN DUE DATE 27/04/2025GH NEON 17N SIC (H) GAH17NCHR
MAWARRA UNIQUE C041**Sire: YARRAM UNIQUE P160 (AI) (ET) (H)**MAWARRA MINERVA 554 ET1 AI (H)
YARRAM EXTRA 57U M629
YARRAM BLESSING A187
YARRAM BLESSING W291ALLENDALE JI FREEWAY K28 (AI) (PP)
ALLENDALE HEIEDELBERG M061(PP)**Sire: DAYS GODFATHER R092 (AI)(ET)(S)**ALLENDALE MARLINE K45 (AI)(P)
SOUTH BUKALONG WALLACE 2
DAYS FANCY H31 (AI)(ET)(P)
ALLENDALE FANCY A7 (AI)(ET)(P)SOUTH BUKALONG WALLACE 2
GLENTREVOR WALLACE H427 (AI) (P)**Dam: BOWMONT QUEEN L016 (AI) (P)**GLENTREVOR MARITANA F240
BOWMONT STORM C093(H)
BOWMONT QUEEN J126 (H)
BOWMONT QUEEN F012MAWARRA UNIQUE C041
YARRAM UNIQUE P160 (AI) (ET) (H)**Dam: YARRAM QUEEN S130 (AI) (P)**YARRAM BLESSING A187
GLENTREVOR WALLACE H427 (AI) (P)
BOWMONT QUEEN L016 (AI) (P)
BOWMONT QUEEN J126 (H)

2024 HEREFORD GROUP BREEDPLAN EBVs

	Calv Ease Dir	Calv Ease Dtrs	Days to calv	Gest Lgth	BWT	200D	400D	600D
EBV	-18.6	-12.1	0	-0.4	7.8	45	80	121
Acc	61%	49%	38%	77%	79%	77%	76%	77%
MILK	Mat Cow	Scrot size	CWT	EMA	RIB	RUMP	RBV	IMF
23	102	2.1	76	3.3	-0.8	-0.4	1.1	0.2
64%	66%	76%	62%	55%	57%	61%	50%	59%

2024 HEREFORD GROUP BREEDPLAN EBVs

	Calv Ease Dir	Calv Ease Dtrs	Days to calv	Gest Lgth	BWT	200D	400D	600D
EBV	-2.1	2.9	-1.8	2.3	5.8	40	69	95
Acc	55%	43%	35%	66%	70%	69%	68%	68%
MILK	Mat Cow	Scrot size	CWT	EMA	RIB	RUMP	RBV	IMF
18	83	2.0	65	6.7	0.0	-0.1	1.8	0.5
57%	60%	68%	55%	49%	52%	55%	43%	54%

Purchaser..... Price.....

Purchaser..... Price.....

LOT: 66 YARRAM S153 (AI) (H)**LOT: 66A YARRAM FANCY V022 (AI) (H#)**

ID YPHS153 DOB 28/04/2021 SEX F Reg: HBR

ID YPHV022 DOB 21/02/2024 SEX F Reg: HBR

PTIC WITH HEIFER CALF TO YARRAM PARK SUPERIOR S003 AI JOIN DUE DATE 21/04/2025KIWI YARDSTCIK Y47 (H)
GAY OLYMPUS1 10088(H)**Sire: PUTE NASCAR N13 (NZ)**GAY AMETHYST 0505139 (H)
GLACIER JOHN 372 (H)
PUTE ROSA H105
PUTE ROSA F 1220ALLENDALE JI FREEWAY K28 (AI) (PP)
ALLENDALE HEIEDELBERG M061(PP)**Sire: DAYS GODFATHER R092 (AI)(ET)(S)**ALLENDALE MARLINE K45 (AI)(P)
SOUTH BUKALONG WALLACE 2
DAYS FANCY H31 (AI)(ET)(P)
ALLENDALE FANCY A7 (AI)(ET)(P)MAWARRA UNIQUE C041
YARRAM UNIQUE F107**Dam: YARRAM FANCY M028 (AI) (H)**YARRAM BLESSING A187
BP MARK DONALD 307Z
YARRAM FANCY Y109 AI
YARRAM FANCY V047 AIGAY OLYMPUS1 10088(H)
PUTE NASCAR N13 (NZ)**Dam: YARRAM S153 (AI) (H)**PUTE ROSA H105
YARRAM UNIQUE F107
YARRAM FANCY M028 (AI) (H)
YARRAM FANCY Y109 AI

2024 HEREFORD GROUP BREEDPLAN EBVs

	Calv Ease Dir	Calv Ease Dtrs	Days to calv	Gest Lgth	BWT	200D	400D	600D
EBV	0.3	2.3	-3.7	3.4	4.8	24	33	53
Acc	60%	47%	35%	78%	80%	78%	77%	77%
MILK	Mat Cow	Scrot size	CWT	EMA	RIB	RUMP	RBV	IMF
18	34	1.7	33	4.8	0.6	0.5	1.3	0.6
65%	66%	76%	62%	54%	57%	61%	50%	60%

2024 HEREFORD GROUP BREEDPLAN EBVs

	Calv Ease Dir	Calv Ease Dtrs	Days to calv	Gest Lgth	BWT	200D	400D	600D
EBV	12.6	8.3	-5.8	-1.4	1.4	28	40	60
Acc	58%	43%	34%	75%	78%	76%	75%	76%
MILK	Mat Cow	Scrot size	CWT	EMA	RIB	RUMP	RBV	IMF
28	36	3.0	48	4.5	0.6	0.7	1.5	0.3
60%	64%	74%	60%	52%	55%	59%	46%	58%

Purchaser..... Price.....

Purchaser..... Price.....

LOT: 67 YARRAM MINERVA S186 (P) **LOT: 67A** YARRAM MINERVRA V062 (AI) (P)

ID YPHS186 DOB 12/05/2021 SEX F Reg: HBR ID YPHV062 DOB 28/02/2024 SEX F Reg: HBR

PTIC WITH BULL CALF TO MAWARRA WHITEOUT T290 AI JOIN DUE DATE 22/04/2025

TH 71U 719MR HEREFORD 11X (IMP USA) (P)
 DAYS WIZARD J204(AI)(ET)(S)
 ALLENDALE DAWN Z21(AI)(P)
Sire: DAYS HORIZON M028 (AI) (PP)
 DAYS ROBINHOOD H38 (AI)(ET)(PP)
 DAYS FANCY K26(AI)(P)
 DAYS FANCY H31 (AI)(ET)(P)

YARRAM UNIQUE F107
 YARRAM UNIQUE J145
 YARRAM MARINDA E111
Dam: YARRAM MINEVRA P174
 YARRAM POMPEII D167
 YARRAM MINERVA H155
 YARRAM MINIVERA D189

TH 71U 719MR HEREFORD 11X (IMP USA) (P)
 DAYS WIZARD J204(AI)(ET)(S)
 ALLENDALE DAWN Z21(AI)(P)
Sire: DAYS HORIZON M028 (AI) (PP)
 DAYS ROBINHOOD H38 (AI)(ET)(PP)
 DAYS FANCY K26(AI)(P)
 DAYS FANCY H31 (AI)(ET)(P)

DAYS WIZARD J204(AI)(ET)(S)
 DAYS HORIZON M028 (AI) (PP)
 DAYS FANCY K26(AI)(P)
Dam: YARRAM MINERVA S186 (P)
 YARRAM UNIQUE J145
 YARRAM MINEVRA P174
 YARRAM MINERVA H155

2024 HEREFORD GROUP BREEDPLAN EBVs

	Calv Ease Dir	Calv Ease Dtrs	Days to calv	Gest Lgth	BWT	200D	400D	600D
EBV	-3	8.8	-3.9	-1.2	9.8	64	102	140
Acc	61%	47%	37%	76%	80%	78%	76%	77%
MILK	Mat Cow	Scrot size	CWT	EMA	RIB	RUMP	RBY	IMF
23	110	3.8	86	6.2	0.5	1.9	1.3	1.3
67%	68%	76%	62%	55%	57%	62%	50%	61%

2024 HEREFORD GROUP BREEDPLAN EBVs

	Calv Ease Dir	Calv Ease Dtrs	Days to calv	Gest Lgth	BWT	200D	400D	600D
EBV	1.6	6.9	-6.4	-3.1	7.1	58	93	127
Acc	68%	53%	42%	81%	83%	82%	81%	82%
MILK	Mat Cow	Scrot size	CWT	EMA	RIB	RUMP	RBY	IMF
20	87	4.4	86	6.9	0.8	2.6	1.8	0.8
72%	74%	82%	68%	62%	63%	68%	55%	68%

Purchaser..... Price.....

Purchaser..... Price.....

LOT: 68 YARRAM BETA S193 (H) **LOT: 68A** YARRAM BETA V067 (AI) (H#)

ID YPHS193 DOB 14/05/2021 SEX F Reg: HBR ID YPHV067 DOB 29/02/2024 SEX F Reg: HBR

PTIC TO DAYS GODFATHER R092 NATURAL JOIN DUE DATE 11/05/2025

MAWARRA UNIQUE C041
 YARRAM UNIQUE H113
 YARRAM ANGELA A044
Sire: YARRAM UNIQUE L247
 BOWMONT STORM C093(H)
 YARRAM ORANGE F115
 YARRAM ORANGE Y414

WARRINGA GOOGLE G23 (H)
 GLENDAN PARK KNOCKOUT FSA K160
 GLENDAN PARK LASS G013
Dam: YARRAM BETA N274
 BP MARK DONALD 307Z
 YARRAM BETA G170
 YARRAM BETA D137

ALLENDALE JI FREEWAY K28 (AI) (PP)
 ALLENDALE HEIEDELBERG M061(PP)
 ALLENDALE MARLINE K45 (AI)(P)
Sire: DAYS GODFATHER R092 (AI)(ET)(S)
 SOUTH BUKALONG WALLACE 2
 DAYS FANCY H31 (AI)(ET)(P)
 ALLENDALE FANCY A7 (AI)(ET)(P)

YARRAM UNIQUE H113
 YARRAM UNIQUE L247
 YARRAM ORANGE F115
Dam: YARRAM BETA S193 (H)
 GLENDAN PARK KNOCKOUT FSA K160
 YARRAM BETA N274
 YARRAM BETA G170

2024 HEREFORD GROUP BREEDPLAN EBVs

	Calv Ease Dir	Calv Ease Dtrs	Days to calv	Gest Lgth	BWT	200D	400D	600D
EBV	-1.9	1.4	-4.7	2	5.4	37	66	102
Acc	58%	46%	33%	72%	80%	76%	75%	76%
MILK	Mat Cow	Scrot size	CWT	EMA	RIB	RUMP	RBY	IMF
21	83	1.9	67	6.5	0.4	1.0	2.2	0.1
64%	65%	74%	60%	51%	55%	59%	47%	57%

2024 HEREFORD GROUP BREEDPLAN EBVs

	Calv Ease Dir	Calv Ease Dtrs	Days to calv	Gest Lgth	BWT	200D	400D	600D
EBV	6.7	4.4	-6.4	2	3.3	33	55	83
Acc	58%	43%	34%	74%	78%	76%	75%	75%
MILK	Mat Cow	Scrot size	CWT	EMA	RIB	RUMP	RBY	IMF
21	52	3.6	62	6.3	1.2	2.1	1.6	0.6
60%	64%	74%	60%	52%	55%	59%	45%	58%

Purchaser..... Price.....

Purchaser..... Price.....

LOT: 69 YARRAM MARINDA S196 (H)

ID YPHS196 DOB 15/05/2021 SEX F Reg: HBR

LOT: 69A YARRAM MARINDA V115 (H#)

ID YPHV115 DOB 14/03/2024 SEX F Reg: HBR

**PTIC WITH BULL CALF TO YARRAM PARK SUPERIOR S003 AI JOIN
DUE DATE 21/04/2025**MAWARRA UNIQUE C041
YARRAM UNIQUE H113
YARRAM ANGELA A044**Sire: YARRAM UNIQUE L247**BOWMONT STORM C093(H)
YARRAM ORANGE F115
YARRAM ORANGE Y414YARRAM LOTTERY E092 (AI) (TW) (H)
YARRAM LOTTERY H220 (H)**Dam: YARRAM MARINDA M081 (H)**YARRAM CHIC Y413 AI
YARRAM COWBOY E254
YARRAM MARINDA J201
YARRAM MARINDA B134ALLENDALE JI FREEWAY K28 (AI) (PP)
ALLENDALE HEIEDELBERG M061(PP)**Sire: DAYS GODFATHER R092 (AI)(ET)(S)**ALLENDALE MARLINE K45 (AI)(P)
SOUTH BUKALONG WALLACE 2
DAYS FANCY H31 (AI)(ET)(P)
ALLENDALE FANCY A7 (AI)(ET)(P)YARRAM UNIQUE H113
YARRAM UNIQUE L247**Dam: YARRAM MARINDA S196 (H)**YARRAM ORANGE F115
YARRAM LOTTERY H220 (H)
YARRAM MARINDA M081 (H)
YARRAM MARINDA J201

2024 HEREFORD GROUP BREEDPLAN EBVs

	Calv Ease Dir	Calv Ease Dtrs	Days to calv	Gest Lgth	BWT	200D	400D	600D
EBV	-11.1	-3.3	-4.3	0.4	6.9	37	67	106
Acc	60%	47%	33%	71%	80%	77%	76%	77%
MILK	Mat Cow	Scrot size	CWT	EMA	RIB	RUMP	RBV	IMF
17	95	2.7	65	3.9	-0.8	-0.9	2.6	-1.0
66%	65%	76%	60%	53%	55%	60%	47%	58%

2024 HEREFORD GROUP BREEDPLAN EBVs

	Calv Ease Dir	Calv Ease Dtrs	Days to calv	Gest Lgth	BWT	200D	400D	600D
EBV	3.1	2.2	-5.2	-2.7	3.9	36	65	95
Acc	57%	43%	33%	72%	78%	75%	74%	75%
MILK	Mat Cow	Scrot size	CWT	EMA	RIB	RUMP	RBV	IMF
22	88	2.8	69	3.5	0.1	0.2	1.8	-0.5
60%	64%	74%	59%	51%	54%	58%	45%	57%

Purchaser..... Price.....

Purchaser..... Price.....

LOT: 70 YARRAM FANCY S211 (H#)

ID YPHS211 DOB 20/05/2021 SEX F Reg: HBR

LOT: 70A YARRAM FANCY V105 (H#)

ID YPHV105 DOB 12/03/2024 SEX F Reg: HBR

**PTIC WITH BULL CALF TO YARRAM PARK LOTTERY P160 AI JOIN
DUE DATE 21/04/2025**YARRAM LOTTERY H220 (H)
YARRAM LOTTERY M089 (H)
YARRAM ORANGE J060**Sire: YARRAM LOTTERY P069 (H)**GLENDAN PARK EMPIRE E002(AI) (ET)
YARRAM FLOSSIE L107
YARRAM FLOSSIE A096BOWEN VINCENT V1 (S)
DEBARRY ELLIOTT(P)**Dam: YARRAM FANCY G211**DEBARRY PURITY S67
YARRAM COLOSSAL U312
YARRAM FANCY Y187
YARRAM FANCY T348ALLENDALE JI FREEWAY K28 (AI) (PP)
ALLENDALE HEIEDELBERG M061(PP)**Sire: DAYS GODFATHER R092 (AI)(ET)(S)**ALLENDALE MARLINE K45 (AI)(P)
SOUTH BUKALONG WALLACE 2
DAYS FANCY H31 (AI)(ET)(P)
ALLENDALE FANCY A7 (AI)(ET)(P)YARRAM LOTTERY M089 (H)
YARRAM LOTTERY P069 (H)**Dam: YARRAM FANCY S211 (H#)**YARRAM FLOSSIE L107
DEBARRY ELLIOTT(P)
YARRAM FANCY G211
YARRAM FANCY Y187

2024 HEREFORD GROUP BREEDPLAN EBVs

	Calv Ease Dir	Calv Ease Dtrs	Days to calv	Gest Lgth	BWT	200D	400D	600D
EBV	-0.8	6.1	-1.1	-1.5	5.8	36	59	90
Acc	61%	49%	36%	73%	81%	78%	77%	78%
MILK	Mat Cow	Scrot size	CWT	EMA	RIB	RUMP	RBV	IMF
21	62	1.8	63	6.7	-0.2	-0.5	3.2	0.2
66%	67%	77%	62%	55%	57%	61%	49%	59%

2024 HEREFORD GROUP BREEDPLAN EBVs

	Calv Ease Dir	Calv Ease Dtrs	Days to calv	Gest Lgth	BWT	200D	400D	600D
EBV	12.4	6.7	-3	-2.9	2.3	34	61	88
Acc	58%	44%	34%	73%	78%	76%	75%	76%
MILK	Mat Cow	Scrot size	CWT	EMA	RIB	RUMP	RBV	IMF
23	69	2.7	69	5.3	-0.8	-1.2	3.1	-0.6
61%	65%	75%	60%	52%	55%	59%	46%	58%

Purchaser..... Price.....

Purchaser..... Price.....

LOT: 71 YARRAM CHIC S228 (P) **LOT: 71A YARRAM CHIC V147 (PP)**

ID YPHS228 DOB 31/05/2021 SEX F Reg: HBR

ID YPHV147 DOB 20/03/2024 SEX F Reg: HBR

PTIC WITH HEIFER CALF TO MAWARRA WHITEOUT T290 AI JOIN DUE DATE 22/04/2025

KOANUI UNANIMOUS 0408 (P)
 KOANUI TECHNO 3062 (IMP NZL)(PP)
 KOANUI BLUSH 6455(P)
Sire: MAWARRA SUPERIOR P023(AI)(PP)
 MAWARRA LITTLE RIPPA (AI)(ET)(s)
 MAWARRA MISS TITANIA Q81 (AI)(P)
 MAWARRA MISS TITANIA 023 (AI)(P)

KCF BENNETT ENCORE Z311
 NJW 79Z Z311 ENDURE 173D (IMP USA) (ET) (PP)
 BW 91H 100W RITA 79Z
Sire: ALLENDALE JET S065 (AI) (PP)
 ALLENDALE ANZAC E114
 ALLENDALE FANCY M076 (AI) (PP)
 ALLENDALE FANCY G91

YARRAM STORM G117
 YARRAM STORM K092 (AI) (H)
 YARRAM FANCY A261
Dam: YARRAM CHIC N091 (P)
 YARRAM COMMAND LAD B162
 YARRAM CHIC F171
 YARRAM CHIC Y413 AI

KOANUI TECHNO 3062 (IMP NZL)(PP)
 MAWARRA SUPERIOR P023(AI)(PP)
 MAWARRA MISS TITANIA Q81 (AI)(P)
Dam: YARRAM CHIC S228 (P)
 YARRAM STORM K092 (AI) (H)
 YARRAM CHIC N091 (P)
 YARRAM CHIC F171

2024 HEREFORD GROUP BREEDPLAN EBVs

	Calv Ease Dir	Calv Ease Dtrs	Days to calv	Gest Lgth	BWT	200D	400D	600D
EBV	-7.4	6.9	-4.4	0.7	7.1	49	74	110
Acc	57%	46%	37%	74%	80%	77%	76%	77%
MILK	Mat Cow	Scrot size	CWT	EMA	RIB	RUMP	RBY	IMF
22	80	3.1	66	2.3	0.8	1.2	0.4	0.7
65%	66%	76%	61%	54%	56%	60%	48%	59%

2024 HEREFORD GROUP BREEDPLAN EBVs

	Calv Ease Dir	Calv Ease Dtrs	Days to calv	Gest Lgth	BWT	200D	400D	600D
EBV	7.9	8.4	-1.3	1.1	2.8	43	70	93
Acc	58%	45%	37%	73%	78%	75%	74%	75%
MILK	Mat Cow	Scrot size	CWT	EMA	RIB	RUMP	RBY	IMF
23	59	2.6	71	6.9	1.2	1.1	0.7	1.3
62%	64%	75%	58%	53%	54%	58%	45%	58%

Purchaser..... Price.....

Purchaser..... Price.....

LOT: 72 YARRAM ANGELA S232 (H) **LOT: 72A YARRAM ANGELA V274 (TW) (P)**

ID YPHS232 DOB 1/06/2021 SEX F Reg: HBR

ID YPHV274 DOB 6/05/2024 SEX F Reg: HBR

PTIC WITH BULL CALF TO TALBALBA EMPEROR P043 AI JOIN DUE DATE 27/04/2025

MAWARRA UNIQUE C041
 YARRAM UNIQUE H113
 YARRAM ANGELA A044
Sire: YARRAM UNIQUE L247
 BOWMONT STORM C093(H)
 YARRAM ORANGE F115
 YARRAM ORANGE Y414

KCF BENNETT ENCORE Z311
 NJW 79Z Z311 ENDURE 173D (IMP USA) (ET) (PP)
 BW 91H 100W RITA 79Z
Sire: ALLENDALE JET S065 (AI) (PP)
 ALLENDALE ANZAC E114
 ALLENDALE FANCY M076 (AI) (PP)
 ALLENDALE FANCY G91

COOTHARABA MAGNUM (H)
 GLENDAN PARK EMPIRE E002(AI) (ET)
 GLENDAN PARK MINERVA W164 (AI) (H)
Dam: YARRAM ANGELA K132
 BP MARK DONALD 307Z
 YARRAM ANGELA Z128 AI
 YARRAM ANGELA R075 AI

YARRAM UNIQUE H113
 YARRAM UNIQUE L247
 YARRAM ORANGE F115
Dam: YARRAM ANGELA S232 (H)
 GLENDAN PARK EMPIRE E002(AI) (ET)
 YARRAM ANGELA K132
 YARRAM ANGELA Z128 AI

2024 HEREFORD GROUP BREEDPLAN EBVs

	Calv Ease Dir	Calv Ease Dtrs	Days to calv	Gest Lgth	BWT	200D	400D	600D
EBV	-25.1	-8.2	-2.2	5.1	8.4	34	63	98
Acc	59%	48%	35%	72%	79%	77%	76%	77%
MILK	Mat Cow	Scrot size	CWT	EMA	RIB	RUMP	RBY	IMF
19	103	1.7	60	5.4	-0.3	0.3	2.0	-0.2
66%	65%	76%	61%	53%	56%	60%	47%	58%

2024 HEREFORD GROUP BREEDPLAN EBVs

	Calv Ease Dir	Calv Ease Dtrs	Days to calv	Gest Lgth	BWT	200D	400D	600D
EBV	-2.1	2.9	-1.8	2.3	5.3	37	66	92
Acc	55%	43%	35%	66%	70%	69%	68%	68%
MILK	Mat Cow	Scrot size	CWT	EMA	RIB	RUMP	RBY	IMF
18	81	1.9	63	6.7	0.1	0.0	1.7	0.5
57%	60%	68%	55%	49%	52%	55%	43%	54%

Purchaser..... Price.....

Purchaser..... Price.....

LOT: 73 YARRAM ANGELA S253 (H)

LOT: 73A YARRAM ANGELA V023 (AI) (H#)

ID YPHS253 DOB 21/06/2021 SEX F Reg: HBR

ID YPHV027 DOB 22/02/2024 SEX F Reg: HBR

PTIC WITH HEIFER CALF TO YARRAM PARK SUPERIOR S003 AI JOIN DUE DATE 21/04/2025

MAWARRA UNIQUE C041
YARRAM UNIQUE H113
YARRAM ANGELA A044

Sire: YARRAM UNIQUE L247

BOWMONT STORM C093(H)
YARRAM ORANGE F115
YARRAM ORANGE Y414

YARRAM STAR GENERAL W251 A212
YARRAM STAR GENERAL (A212) G256
YARRAM ANGELA Y374

Dam: YARRAM ANGELA M178

BOWMONT STORM C093(H)
YARRAM ANGELA G056
YARRAM ANGELA C277

ALLENDALE JI FREEWAY K28 (AI) (PP)
ALLENDALE HEIEDELBERG M061(PP)
ALLENDALE MARLINE K45 (AI)(P)

Sire: DAYS GODFATHER R092 (AI)(ET)(S)

SOUTH BUKALONG WALLACE 2
DAYS FANCY H31 (AI)(ET)(P)
ALLENDALE FANCY A7 (AI)(ET)(P)

YARRAM UNIQUE H113
YARRAM UNIQUE L247
YARRAM ORANGE F115

Dam: YARRAM ANGELA S253 (H)

YARRAM STAR GENERAL (A212) G256
YARRAM ANGELA M178
YARRAM ANGELA G056

2024 HEREFORD GROUP BREEDPLAN EBVs

	Calv Ease Dir	Calv Ease Dtrs	Days to calv	Gest Lgth	BWT	200D	400D	600D
EBV	7.3	3.3	-5.1	0.9	3.2	32	57	86
Acc	59%	47%	34%	73%	80%	77%	76%	77%
MILK	Mat Cow	Scrot size	CWT	EMA	RIB	RUMP	RBV	IMF
22	66	1.6	57	3.4	-0.6	-0.1	1.7	-0.4
65%	65%	76%	61%	53%	56%	60%	47%	58%

2024 HEREFORD GROUP BREEDPLAN EBVs

	Calv Ease Dir	Calv Ease Dtrs	Days to calv	Gest Lgth	BWT	200D	400D	600D
EBV	5.8	1.4	-6	-0.5	4.1	34	60	92
Acc	58%	44%	34%	75%	78%	76%	75%	76%
MILK	Mat Cow	Scrot size	CWT	EMA	RIB	RUMP	RBV	IMF
23	78	3.0	62	4.8	1.0	1.7	0.7	0.9
61%	65%	75%	60%	52%	55%	59%	46%	58%

Purchaser..... Price.....

Purchaser..... Price.....

LOT: 74 YARRAM ANGELA S258 (H)

LOT: 74A YARRAM ANGELA V010 (AI) (H#)

ID YPHS258 DOB 2/07/2021 SEX F Reg: HBR

ID YPHV010 DOB 20/02/2024 SEX F Reg: HBR

PTIC WITH BULL CALF TO YARRAM PARK EMPEROR T151 AI JOIN DUE DATE 21/04/2025

MAWARRA UNIQUE C041
YARRAM UNIQUE H113
YARRAM ANGELA A044

Sire: YARRAM UNIQUE L247

BOWMONT STORM C093(H)
YARRAM ORANGE F115
YARRAM ORANGE Y414

WASASH SANDSTONE 200L (IMP) (H)
MAWARRA SANDSTORM ET1(AI)(ET)(H)
MAWARRA DOREEN 164 (AI)9H)

Dam: YARRAM ANGLEA K122

YARRAM HOTSHOT 20W Q299 AI ET
YARRAM ANGELA A319
YARRAM ANGELA Q190 AI

ALLENDALE JI FREEWAY K28 (AI) (PP)
ALLENDALE HEIEDELBERG M061(PP)
ALLENDALE MARLINE K45 (AI)(P)

Sire: DAYS GODFATHER R092 (AI)(ET)(S)

SOUTH BUKALONG WALLACE 2
DAYS FANCY H31 (AI)(ET)(P)
ALLENDALE FANCY A7 (AI)(ET)(P)

YARRAM UNIQUE H113
YARRAM UNIQUE L247
YARRAM ORANGE F115

Dam: YARRAM ANGELA S258 (H)

MAWARRA SANDSTORM ET1(AI)(ET)(H)
YARRAM ANGLEA K122
YARRAM ANGELA A319

2024 HEREFORD GROUP BREEDPLAN EBVs

	Calv Ease Dir	Calv Ease Dtrs	Days to calv	Gest Lgth	BWT	200D	400D	600D
EBV	5.1	4.8	-3.3	1.5	5.4	34	59	87
Acc	61%	48%	35%	75%	81%	78%	77%	78%
MILK	Mat Cow	Scrot size	CWT	EMA	RIB	RUMP	RBV	IMF
15	87	0.4	62	5.6	-1.1	-0.9	2.9	-1.2
67%	67%	77%	62%	55%	57%	61%	47%	59%

2024 HEREFORD GROUP BREEDPLAN EBVs

	Calv Ease Dir	Calv Ease Dtrs	Days to calv	Gest Lgth	BWT	200D	400D	600D
EBV	4.8	3.1	-3.9	-2.8	3.3	33	55	75
Acc	59%	44%	34%	75%	79%	77%	75%	76%
MILK	Mat Cow	Scrot size	CWT	EMA	RIB	RUMP	RBV	IMF
22	62	-0.2	59	6.2	0.3	0.8	2.0	0.6
61%	65%	75%	61%	54%	56%	60%	45%	59%

Purchaser..... Price.....

Purchaser..... Price.....

LOT: 75 YARRAM MINVERA N015 (AI) (TW) (H) **LOT: 75A** YARRAM EMPEROR V291 (H#)

ID YPHN015 DOB 15/03/2017 SEX F Reg: HBR ID YPHV291 DOB 18/05/2024 SEX M Reg: HBR

PTIC WITH BULL CALF TO GLENDAN PARK QUALITY Q136 NATURAL JOIN DUE DATE 24/05/2025

YARRAM STAR GENERAL S206 AI
 YARRAM STAR GENERAL W251
 YARRAM MARINDA P224 AI
Sire: YARRAM LOTTERY E092 (AI) (TW) (H)
 YARRAM EXTRA 57U M629
 YARRAM BLESSING A187
 YARRAM BLESSING W291
 VENA PARK HIWAYMAN
 VENA PARK LOTTERY 487
 RAWDON VALE L MINERVA 86
Dam: YARRAM MINVERA G020
 33L LPG COMMANDER AI (IMP)
 YARRAM MINIVERA D189
 YARRAM MINERVA W150

CHURCHILL AI ET (IMP USA)(H)
 MAWARRA EMPEROR (AI)(H)
 MAWARRA MINERVA 816(AI) (ET)(H)
Sire: TALBALBA EMPEROR P043 (AI)(H)
 DEVON COURT ADVANCE F052
 TALBALBA CHOICE K47 (H)
 TALBALBA CHOICE F132
 YARRAM STAR GENERAL W251
 YARRAM LOTTERY E092 (AI) (TW) (H)
 YARRAM BLESSING A187
Dam: YARRAM MINVERA N015 (AI) (TW) (H)
 VENA PARK LOTTERY 487
 YARRAM MINVERA G020
 YARRAM MINIVERA D189

BULL RETAINED FOR COMMERCIAL USE

2024 HEREFORD GROUP BREEDPLAN EBVs

	Calv Ease Dir	Calv Ease Dtrs	Days to calv	Gest Lgth	BWT	200D	400D	600D
EBV	3.6	1.7	-0.9	-4.2	3.7	25	42	56
Acc	62%	52%	39%	72%	79%	75%	74%	75%
MILK	Mat Cow	Scrot size	CWT	EMA	RIB	RUMP	RBY	IMF
17	52	0.2	38	5.7	-1.2	-1.4	2.4	0.2
65%	67%	74%	63%	55%	58%	61%	53%	59%

2024 HEREFORD GROUP BREEDPLAN EBVs

	Calv Ease Dir	Calv Ease Dtrs	Days to calv	Gest Lgth	BWT	200D	400D	600D
EBV	3	-5.7	-1.8	-5	3.6	26	42	55
Acc	58%	47%	35%	73%	79%	76%	75%	76%
MILK	Mat Cow	Scrot size	CWT	EMA	RIB	RUMP	RBY	IMF
20	61	1.3	32	4.0	-0.4	-0.4	1.5	0.2
62%	66%	75%	61%	54%	57%	61%	49%	59%

Purchaser..... Price.....

Purchaser..... Price.....

LOT: 76 YARRAM MINERVRA N052 (P) **LOT: 76A** YARRAM SUPERIOR V040 (AI) (H#)

ID YPHN052 DOB 25/03/2017 SEX F Reg: HBR ID YPHV040 DOB 24/02/2024 SEX M Reg: HBR

PTIC TO MAWARRA WHITEOUT T290 AI JOIN DUE DATE 22/04/2025

ALLENDALE WATERHOUSE D1(P)
 DAYS CALIBRE G74 (P)
 ALLENDALE DAWN C62 (AI)(P)
Sire: DAYS CARBINE J141
 ALLENDALE NATIONAL W168 (P)
 ALLENDALE FANCY A7 (AI)(ET)(P)
 ALLENDALE FANCY W194 (P)
 VALMA SOUTHERN STAR(AI) (ET) (P)
 BOWEN VINCENT V1 (S)
 BOWEN PRINCESS F44(S)
Dam: YARRAM MINERVA J189
 BP STAR GENERAL 51A
 YARRAM MINERVA C083
 YARRAM MINERVA Y327

KOANUI UNANIMOUS 0408 (P)
 KOANUI TECHNO 3062 (IMP NZL)(PP)
 KOANUI BLUSH 6455(P)
Sire: MAWARRA SUPERIOR P023(AI)(PP)
 MAWARRA LITTLE RIPPA (AI)(ET)(s)
 MAWARRA MISS TITANIA Q81 (AI)(P)
 MAWARRA MISS TITANIA 023 (AI)(P)
 DAYS CALIBRE G74 (P)
 DAYS CARBINE J141
 ALLENDALE FANCY A7 (AI)(ET)(P)
Dam: YARRAM MINERVRA N052 (P)
 BOWEN VINCENT V1 (S)
 YARRAM MINERVA J189
 YARRAM MINERVA C083

SOLD BULL FOR \$12,000

2024 HEREFORD GROUP BREEDPLAN EBVs

	Calv Ease Dir	Calv Ease Dtrs	Days to calv	Gest Lgth	BWT	200D	400D	600D
EBV	-22	-1.1	-1.1	1.5	9.9	42	66	112
Acc	60%	51%	40%	77%	81%	78%	76%	77%
MILK	Mat Cow	Scrot size	CWT	EMA	RIB	RUMP	RBY	IMF
10	129	1.8	59	1.8	-0.8	-0.9	0.6	0.3
68%	68%	76%	62%	55%	58%	62%	54%	61%

2024 HEREFORD GROUP BREEDPLAN EBVs

	Calv Ease Dir	Calv Ease Dtrs	Days to calv	Gest Lgth	BWT	200D	400D	600D
EBV	-4.8	4.6	-2.9	-3.3	7.6	50	86	130
Acc	57%	47%	38%	75%	79%	76%	75%	76%
MILK	Mat Cow	Scrot size	CWT	EMA	RIB	RUMP	RBY	IMF
15	128	2.9	88	4.3	0.1	0.3	1.5	0.6
63%	66%	76%	61%	54%	56%	60%	48%	59%

Purchaser..... Price.....

Purchaser..... Price.....

LOT: 77 YARRAM MELODIOUS N084 (AI) (H) **LOT: 77A YARRAM QUALITY V187 (H#)**

ID YPHN084 DOB 4/04/2017 SEX F Reg: HBR

ID YPHV187 DOB 28/03/2024 SEX M Reg: HBR

PTIC TO YARRAM PARK SUPERIOR S003 AI JOIN DUE DATE 21/04/2025

COOTHARABA ELGIN 2 (H0)
COOTHARABA MAGNUM (H)
COOTHARABA PAULINE 228 (H)
Sire: GLENDAN PARK EMPIRE E002(AI) (ET)
BUNDARRA D TOP GUN (AI) (H)
GLENDAN PARK MINERVA W164 (AI) (H)
LYN MARR MINERVA M90 (H)

DUNOON GOGELDRIE G548
DUNOON JETT J172 (PP)
DUNOON MARINDA F073
Sire: GLENDAN PARK QUALITY Q136 (PP)
MORGANVALE FURNESS F073 (P)
GLENDAN PARK MARSHALL L L003 (AI) (S)
GLENDAN PARK MARSHALL L J083 (H)

COWBOY Q -BALL W005
YARRAM COWBOY E254
YARRAM MARINDA B009
Dam: YARRAM MELDIOUS J239
CHARNOCK JACKAL (AI)(H)
YARRAM MELOSIOUS E093
YARRAM MELODIOUS A022

COOTHARABA MAGNUM (H)
GLENDAN PARK EMPIRE E002(AI) (ET)
GLENDAN PARK MINERVA W164 (AI) (H)
Dam: YARRAM MELODIOUS N084 (AI) (H)
YARRAM COWBOY E254
YARRAM MELDIOUS J239
YARRAM MELOSIOUS E093

DAM TO STUD SIRE YARRAM ROMMEL S107

2024 HEREFORD GROUP BREEDPLAN EBVs

	Calv Ease Dir	Calv Ease Dtrs	Days to calv	Gest Lgth	BWT	200D	400D	600D
EBV	-16.8	-8.3	-1.8	1.9	7.4	40	70	110
Acc	64%	53%	39%	77%	82%	78%	77%	78%
MILK	Mat Cow	Scrot size	CWT	EMA	RIB	RUMP	RBY	IMF
14	108	1.8	71	4.5	-1.9	-2.5	2.9	-0.1
66%	68%	76%	63%	55%	58%	62%	55%	59%

2024 HEREFORD GROUP BREEDPLAN EBVs

	Calv Ease Dir	Calv Ease Dtrs	Days to calv	Gest Lgth	BWT	200D	400D	600D
EBV	-16.6	-7.7	-0.5	2.1	8.4	49	81	115
Acc	58%	45%	33%	72%	78%	75%	74%	75%
MILK	Mat Cow	Scrot size	CWT	EMA	RIB	RUMP	RBY	IMF
21	97	1.6	72	4.0	-1.3	-1.6	2.6	0.2
60%	63%	75%	58%	51%	54%	58%	46%	56%

Purchaser..... Price.....

Purchaser..... Price.....

LOT: 78 YARRAM CHIC N091 (P) **LOT: 78A YARRAM ROMMEL V206 (H#)**

ID YPHN091 DOB 6/04/2017 SEX F Reg: HBR

ID YPHV206 DOB 6/04/2024 SEX M Reg: HBR

PTIC WITH BULL CALF TO YARRAM PARK EMPEROR T151 AI JOIN DUE DATE 21/04/2025

GLENDAN PARK STORM W134
YARRAM STORM G117
YARRAM ANGELA Y043 AI
Sire: YARRAM STORM K092 (AI) (H)
YARRAM POMPEII V055 AI
YARRAM FANCY A261
YARRAM FANCY P248 AI ET

OKAWA SHULTZ 150016 (P)
OKAWA ROMMEL 7003 (P)(NZ)
OKAWA AMETHYST 150220 (P)
Sire: YARRAM ROMMEL S107
GLENDAN PARK EMPIRE E002(AI) (ET)
YARRAM MELODIOUS N084 (AI) (H)
YARRAM MELDIOUS J239

33L LPG COMMANDER AI (IMP)
YARRAM COMMAND LAD B162
YARRAM CORISANDE X138
Dam: YARRAM CHIC F171
PDHR 9322 DOMINO 69G
YARRAM CHIC Y413 AI
YARRAM CHIC W089 AI

YARRAM STORM G117
YARRAM STORM K092 (AI) (H)
YARRAM FANCY A261
Dam: YARRAM CHIC N091 (P)
YARRAM COMMAND LAD B162
YARRAM CHIC F171
YARRAM CHIC Y413 AI

BULL SOLD FOR \$12,000

2024 HEREFORD GROUP BREEDPLAN EBVs

	Calv Ease Dir	Calv Ease Dtrs	Days to calv	Gest Lgth	BWT	200D	400D	600D
EBV	-13.3	-0.2	-3.1	3.4	8.5	46	70	108
Acc	60%	47%	34%	75%	81%	78%	77%	78%
MILK	Mat Cow	Scrot size	CWT	EMA	RIB	RUMP	RBY	IMF
21	90	3.5	60	2.6	0.2	0.8	0.9	0.0
69%	67%	77%	63%	53%	57%	62%	52%	58%

2024 HEREFORD GROUP BREEDPLAN EBVs

	Calv Ease Dir	Calv Ease Dtrs	Days to calv	Gest Lgth	BWT	200D	400D	600D
EBV	-8.1	6.5	-3.6	-2	8.1	43	77	124
Acc	55%	42%	30%	71%	77%	75%	73%	74%
MILK	Mat Cow	Scrot size	CWT	EMA	RIB	RUMP	RBY	IMF
27	112	4.5	71	2.0	-1.1	-1.1	1.6	-0.5
60%	62%	74%	56%	49%	52%	56%	44%	55%

Purchaser..... Price.....

Purchaser..... Price.....

LOT: 79 YARRAM MOONBEAN N097 (P)

LOT: 79A YARRAM UNIQUE V048 (AI) (H#)

ID YPHN097 DOB 7/04/2017 SEX F Reg: HBR

ID YPHV048 DOB 25/02/2024 SEX M Reg: HBR

PTIC WITH BULL CALF TO YARRAM PARK EMPEROR T151 AI JOIN DUE DATE 21/04/2025

YARRAM STAR GENERAL W251
YARRAM STAR GENERAL W251 A212

YARRAM MARINDA S414

Sire: YARRAM STAR GENERAL (A212) G256

YARRAM LOTTERY U047 AI
YARRAM ANGELA Y374

YARRAM ANGELA R175 AI

GH NEON 17N SIC (H) GAH17NCHR
MAWARRA UNIQUE C041

MAWARRA MINERVA 554 ET1 AI (H)

Sire: YARRAM UNIQUE P160 (AI) (ET) (H)

YARRAM EXTRA 57U M629
YARRAM BLESSING A187

YARRAM BLESSING W291

Dam: YARRAM MOONBEAN K190

BOWMONT STORM C056
SOUTH BOOROOK MOONBEAN G59
SOUTH BOOROOK MOONBEAN D51

Dam: YARRAM MOONBEAN N097 (P)

YARRAM STAR GENERAL W251 A212
YARRAM STAR GENERAL (A212) G256
YARRAM ANGELA Y374

YARRAM MOONBEAN K190
SOUTH BOOROOK MOONBEAN G59

BULL SOLD FOR \$18,000

2024 HEREFORD GROUP BREEDPLAN EBVs

	Calv Ease Dir	Calv Ease Dtrs	Days to calv	Gest Lgth	BWT	200D	400D	600D
EBV	2.6	5.7	-3.2	0	5.7	33	48	62
Acc	55%	44%	31%	69%	76%	73%	72%	74%
MILK	Mat Cow	Scrot size	CWT	EMA	RIB	RUMP	RBV	IMF
21	40	1.7	33	1.6	-1.3	-2.0	1.1	-0.2
66%	62%	72%	58%	49%	53%	57%	44%	55%

2024 HEREFORD GROUP BREEDPLAN EBVs

	Calv Ease Dir	Calv Ease Dtrs	Days to calv	Gest Lgth	BWT	200D	400D	600D
EBV	-9.5	0.5	-3.1	1.4	5.7	34	54	68
Acc	60%	48%	35%	74%	78%	76%	75%	76%
MILK	Mat Cow	Scrot size	CWT	EMA	RIB	RUMP	RBV	IMF
19	51	0.9	45	3.7	-0.9	-0.9	1.7	-0.4
64%	65%	76%	61%	54%	57%	60%	47%	59%

Purchaser..... Price.....

Purchaser..... Price.....

LOT: 80 YARRAM MARINDA N122 (H)

LOT: 80A YARRAM QUALITY V295 (P)

ID YPHN122 DOB 16/04/2017 SEX F Reg: HBR

ID YPHV295 DOB 21/05/2024 SEX M Reg: HBR

PTIC WITH BULL CALF TO GLENDAN PARK QUALITY Q136 NATURAL JOIN DUE DATE 24/05/2025

YARRAM STAR GENERAL W251
YARRAM LOTTERY E092 (AI) (TW) (H)

YARRAM BLESSING A187

Sire: YARRAM LOTTERY K210

YARRAM BIG ROCK Y040 AI
YARRAM AUDREY D261D

YARRAM AUDREY Y365

MAWARRA UNIQUE C041
YARRAM UNIQUE F181 (H)

YARRAM FLOSSIE A096

Dam: YARRAM MARINDA J177

YARRAM HIGH ENERGY X061 AI
YARRAM MARINDA E135

YARRAM MARINDA Z064

DUNOON GOGELDRIE G548
DUNOON JETT J172 (PP)

DUNOON MARINDA F073

Sire: GLENDAN PARK QUALITY Q136 (PP)

MORGANVALE FURNESS F073 (P)
GLENDAN PARK MARSHALL L L003 (AI) (S)

GLENDAN PARK MARSHALL L J083 (H)

YARRAM LOTTERY E092 (AI) (TW) (H)
YARRAM LOTTERY K210

YARRAM AUDREY D261D

Dam: YARRAM MARINDA N122 (H)

YARRAM UNIQUE F181 (H)
YARRAM MARINDA J177

YARRAM MARINDA E135

SOLD BULL FOR \$20,000

2024 HEREFORD GROUP BREEDPLAN EBVs

	Calv Ease Dir	Calv Ease Dtrs	Days to calv	Gest Lgth	BWT	200D	400D	600D
EBV	-6.4	-1.1	-3	-2.2	6.2	35	58	91
Acc	61%	49%	36%	71%	81%	78%	77%	78%
MILK	Mat Cow	Scrot size	CWT	EMA	RIB	RUMP	RBV	IMF
22	80	1.5	57	4.4	-1.9	-2.9	2.9	-0.3
69%	67%	77%	63%	55%	58%	62%	53%	60%

2024 HEREFORD GROUP BREEDPLAN EBVs

	Calv Ease Dir	Calv Ease Dtrs	Days to calv	Gest Lgth	BWT	200D	400D	600D
EBV	3.3	4.1	-0.2	-2.9	5.3	36	62	93
Acc	57%	45%	32%	72%	79%	76%	75%	76%
MILK	Mat Cow	Scrot size	CWT	EMA	RIB	RUMP	RBV	IMF
28	70	-0.5	65	6.4	-1.2	-1.8	3.8	-0.9
63%	64%	76%	59%	52%	54%	59%	46%	58%

Purchaser..... Price.....

Purchaser..... Price.....

LOT: 83 YARRAM MARINDA N175 (AI) (P)

ID YPHN175 DOB 26/04/2017 SEX F Reg: HBR

PTIC WITH HEIFER CALF TO WIRRUNA SMOKIN JOE S010 AI JOIN DUE DATE 27/04/2025

ALLENDALE KING KONG (S)
ALLENDALE NATIONAL W168 (P)
ALLENDALE CORA R22 (P)
Sire: ALLENDALE WASHINGTON K5(ET)(P)
ALLENDALE OVERTON
ALLENDALE FANCY Z59
ALLENDALE FANCY V35

LRD HIGH ENERGY 54B IMP CAN
YARRAM HIGH ENERGY X061 AI
YARRAM AUDREY M369
Dam: YARRAM MARINDA E135
YARRAM COLOSSAL U312
YARRAM MARINDA Z064
YARRAM MARINDA P312 AI

LOT: 83A YARRAM EMPEROR V262 (H#)

ID YPHV262 DOB 29/04/2024 SEX M Reg: HBR

CHURCHILL AI ET (IMP USA)(H)
MAWARRA EMPEROR (AI)(H)
MAWARRA MINERVA 816(AI) (ET)(H)
Sire: TALBALBA EMPEROR P043 (AI)(H)
DEVON COURT ADVANCE F052
TALBALBA CHOICE K47 (H)
TALBALBA CHOICE F132

ALLENDALE NATIONAL W168 (P)
ALLENDALE WASHINGTON K5(ET)(P)
ALLENDALE FANCY Z59
Dam: YARRAM MARINDA N175 (AI) (P)
YARRAM HIGH ENERGY X061 AI
YARRAM MARINDA E135
YARRAM MARINDA Z064

SOLD BULL FOR \$20,000

2024 HEREFORD GROUP BREEDPLAN EBVs

	Calv Ease Dir	Calv Ease Dtrs	Days to calv	Gest Lgth	BWT	200D	400D	600D
EBV	-5	1	-1.3	0.6	4.2	24	36	47
Acc	63%	53%	42%	77%	82%	79%	78%	80%
MILK	Mat Cow	Scrot size	CWT	EMA	RIB	RUMP	RBV	IMF
20	45	1.1	25	2.7	-0.1	-0.2	1.2	-0.6
71%	71%	80%	66%	58%	61%	65%	57%	63%

2024 HEREFORD GROUP BREEDPLAN EBVs

	Calv Ease Dir	Calv Ease Dtrs	Days to calv	Gest Lgth	BWT	200D	400D	600D
EBV	2.8	-2.8	-2.1	1.2	2.7	21	42	58
Acc	59%	47%	36%	75%	80%	78%	76%	77%
MILK	Mat Cow	Scrot size	CWT	EMA	RIB	RUMP	RBV	IMF
13	56	1.7	32	3.6	0.5	0.4	0.9	1.0
64%	68%	77%	63%	56%	58%	62%	50%	61%

Purchaser..... Price.....

Purchaser..... Price.....

LOT: 84 YARRAM QUEEN N292 (PP)

ID YPHN292 DOB 30/07/2017 SEX F Reg: HBR

PTIC WITH BULL CALF TO MAWARRA WHITEOUT T290 AI JOIN DUE DATE 22/04/2025

ALLENDALE YALLARO I 2 (AI)(TW)(P)
ALLENDALE WALKER G77 (P)
ALLENDALE MINERVRA Y71 (P)
Sire: ALLENDALE WATERFORD (P) J172
HOT SHOT RHHR 20W
YARRAM HOTSHOT 20W Q299 AI ET
YARRAM MELODIOUS 126

SOUTH BUKALONG WALLACE 2
GLENTREVOR WALLACE H427 (AI) (P)
GLENTREVOR MARITANA F240
Dam: BOWMONT QUEEN L016 (AI) (P)
BOWMONT STORM C093(H)
BOWMONT QUEEN J126 (H)
BOWMONT QUEEN F012

LOT: 84A YARRAM SUPERIOR V013 (AI) (PP)

ID YPHV013 DOB 20/02/2024 SEX M Reg: HBR

KOANUI UNANIMOUS 0408 (P)
KOANUI TECHNO 3062 (IMP NZL)(PP)
KOANUI BLUSH 6455(P)
Sire: MAWARRA SUPERIOR P023(AI)(PP)
MAWARRA LITTLE RIPPA (AI)(ET)(s)
MAWARRA MISS TITANIA Q81 (AI)(P)
MAWARRA MISS TITANIA 023 (AI)(P)

ALLENDALE WALKER G77 (P)
ALLENDALE WATERFORD (P) J172
YARRAM HOTSHOT 20W Q299 AI ET
Dam: YARRAM QUEEN N292 (PP)
GLENTREVOR WALLACE H427 (AI) (P)
BOWMONT QUEEN L016 (AI) (P)
BOWMONT QUEEN J126 (H)

2024 HEREFORD GROUP BREEDPLAN EBVs

	Calv Ease Dir	Calv Ease Dtrs	Days to calv	Gest Lgth	BWT	200D	400D	600D
EBV	-2.9	5.7	0.2	-3.8	3.8	32	50	71
Acc	58%	46%	36%	76%	80%	78%	76%	77%
MILK	Mat Cow	Scrot size	CWT	EMA	RIB	RUMP	RBV	IMF
11	50	0.6	53	3.1	0.4	1.0	0.9	0.5
67%	66%	76%	61%	53%	55%	59%	47%	58%

2024 HEREFORD GROUP BREEDPLAN EBVs

	Calv Ease Dir	Calv Ease Dtrs	Days to calv	Gest Lgth	BWT	200D	400D	600D
EBV	-9.4	1	-0.4	-3.1	7.4	43	73	109
Acc	56%	44%	37%	75%	79%	76%	75%	76%
MILK	Mat Cow	Scrot size	CWT	EMA	RIB	RUMP	RBV	IMF
10	94	1.2	74	4.5	0.3	0.4	1.3	1.0
62%	65%	76%	60%	53%	55%	59%	47%	58%

Purchaser..... Price.....

Purchaser..... Price.....

LOT: 83 YARRAM MARINDA N175 (AI) (P) **LOT: 83A** YARRAM EMPEROR V262 (H#)

ID YPHN175 DOB 26/04/2017 SEX F Reg: HBR ID YPHV262 DOB 29/04/2024 SEX M Reg: HBR

PTIC WITH HEIFER CALF TO WIRRUNA SMOKIN JOE S010 AI JOIN DUE DATE 27/04/2025

ALLENDALE KING KONG (S)
ALLENDALE NATIONAL W168 (P)
ALLENDALE CORA R22 (P)
Sire: ALLENDALE WASHINGTON K5(ET)(P)
ALLENDALE OVERTON
ALLENDALE FANCY Z59
ALLENDALE FANCY V35

LRD HIGH ENERGY 54B IMP CAN
YARRAM HIGH ENERGY X061 AI
YARRAM AUDREY M369
Dam: YARRAM MARINDA E135
YARRAM COLOSSAL U312
YARRAM MARINDA Z064
YARRAM MARINDA P312 AI

CHURCHILL AI ET (IMP USA)(H)
MAWARRA EMPEROR (AI)(H)
MAWARRA MINERVA 816(AI) (ET)(H)
Sire: TALBALBA EMPEROR P043 (AI)(H)
DEVON COURT ADVANCE F052
TALBALBA CHOICE K47 (H)
TALBALBA CHOICE F132

ALLENDALE NATIONAL W168 (P)
ALLENDALE WASHINGTON K5(ET)(P)
ALLENDALE FANCY Z59
Dam: YARRAM MARINDA N175 (AI) (P)
YARRAM HIGH ENERGY X061 AI
YARRAM MARINDA E135
YARRAM MARINDA Z064

SOLD BULL FOR \$20,000

2024 HEREFORD GROUP BREEDPLAN EBVs

	Calv Ease Dir	Calv Ease Dtrs	Days to calv	Gest Lgth	BWT	200D	400D	600D
EBV	-5	1	-1.3	0.6	4.2	24	36	47
Acc	63%	53%	42%	77%	82%	79%	78%	80%
MILK	Mat Cow	Scrot size	CWT	EMA	RIB	RUMP	RBV	IMF
20	45	1.1	25	2.7	-0.1	-0.2	1.2	-0.6
71%	71%	80%	66%	58%	61%	65%	57%	63%

2024 HEREFORD GROUP BREEDPLAN EBVs

	Calv Ease Dir	Calv Ease Dtrs	Days to calv	Gest Lgth	BWT	200D	400D	600D
EBV	2.8	-2.8	-2.1	1.2	2.7	21	42	58
Acc	59%	47%	36%	75%	80%	78%	76%	77%
MILK	Mat Cow	Scrot size	CWT	EMA	RIB	RUMP	RBV	IMF
13	56	1.7	32	3.6	0.5	0.4	0.9	1.0
64%	68%	77%	63%	56%	58%	62%	50%	61%

Purchaser..... Price.....

Purchaser..... Price.....

LOT: 84 YARRAM QUEEN N292 (PP) **LOT: 84A** YARRAM SUPERIOR V013 (AI) (PP)

ID YPHN292 DOB 30/07/2017 SEX F Reg: HBR ID YPHV013 DOB 20/02/2024 SEX M Reg: HBR

PTIC WITH BULL CALF TO MAWARRA WHITEOUT T290 AI JOIN DUE DATE 22/04/2025

ALLENDALE YALLAROI 2 (AI)(TW)(P)
ALLENDALE WALKER G77 (P)
ALLENDALE MINERVA Y71 (P)
Sire: ALLENDALE WATERFORD (P) J172
HOT SHOT RHHR 20W
YARRAM HOTSHOT 20W Q299 AI ET
YARRAM MELODIOUS 126

SOUTH BUKALONG WALLACE 2
GLENTREVOR WALLACE H427 (AI) (P)
GLENTREVOR MARITANA F240
Dam: BOWMONT QUEEN L016 (AI) (P)
BOWMONT STORM C093(H)
BOWMONT QUEEN J126 (H)
BOWMONT QUEEN F012

KOANUI UNANIMOUS 0408 (P)
KOANUI TECHN0 3062 (IMP NZL)(PP)
KOANUI BLUSH 6455(P)
Sire: MAWARRA SUPERIOR P023(AI)(PP)
MAWARRA LITTLE RIPPA (AI)(ET)(s)
MAWARRA MISS TITANIA Q81 (AI)(P)
MAWARRA MISS TITANIA 023 (AI)(P)

ALLENDALE WALKER G77 (P)
ALLENDALE WATERFORD (P) J172
YARRAM HOTSHOT 20W Q299 AI ET
Dam: YARRAM QUEEN N292 (PP)
GLENTREVOR WALLACE H427 (AI) (P)
BOWMONT QUEEN L016 (AI) (P)
BOWMONT QUEEN J126 (H)

2024 HEREFORD GROUP BREEDPLAN EBVs

	Calv Ease Dir	Calv Ease Dtrs	Days to calv	Gest Lgth	BWT	200D	400D	600D
EBV	-2.9	5.7	0.2	-3.8	3.8	32	50	71
Acc	58%	46%	36%	76%	80%	78%	76%	77%
MILK	Mat Cow	Scrot size	CWT	EMA	RIB	RUMP	RBV	IMF
11	50	0.6	53	3.1	0.4	1.0	0.9	0.5
67%	66%	76%	61%	53%	55%	59%	47%	58%

2024 HEREFORD GROUP BREEDPLAN EBVs

	Calv Ease Dir	Calv Ease Dtrs	Days to calv	Gest Lgth	BWT	200D	400D	600D
EBV	-9.4	1	-0.4	-3.1	7.4	43	73	109
Acc	56%	44%	37%	75%	79%	76%	75%	76%
MILK	Mat Cow	Scrot size	CWT	EMA	RIB	RUMP	RBV	IMF
10	94	1.2	74	4.5	0.3	0.4	1.3	1.0
62%	65%	76%	60%	53%	55%	59%	47%	58%

Purchaser..... Price.....

Purchaser..... Price.....

LOT: 85 YARRAM MARINDA N048 (AI) (TW) (H) **LOT: 85A** YARRAM MARINDA V286 (H#)

ID YPHN048 DOB 24/03/2017 SEX F Reg: HBR ID YPHV286 DOB 12/05/2024 SEX F Reg: HBR

PTIC WITH BULL CALF TO TALBALBA EMPEROR P043 AI JOIN DUE DATE 27/04/2025

GH NEON 17N SIC (H) GAH17NCHR
MAWARRA UNIQUE C041

Sire: YARRAM UNIQUE F107

MAWARRA MINERVA 554 ET1 AI (H)
YARRAM EXTRA 57U M629
YARRAM BLESSING A187
YARRAM BLESSING W291

COWBOY Q -BALL W005
YARRAM COWBOY E254

Dam: YARRAM MARINDA J201

YARRAM MARINDA B009
YARRAM HOTSHOT 20W Q299 AI ET
YARRAM MARINDA B134
YARRAM MARINDA P353

DUNOON GOGELDRIE G548
DUNOON JETT J172 (PP)

Sire: GLENDAN PARK QUALITY Q136 (PP)

DUNOON MARINDA F073
MORGANVALE FURNESS F073 (P)
GLENDAN PARK MARSHALL L L003 (AI) (S)
GLENDAN PARK MARSHALL L J083 (H)

MAWARRA UNIQUE C041
YARRAM UNIQUE F107

Dam: YARRAM MARINDA N048 (AI) (TW) (H)

YARRAM BLESSING A187
YARRAM COWBOY E254
YARRAM MARINDA J201
YARRAM MARINDA B134

SOLD BULL FOR \$18,000

2024 HEREFORD GROUP BREEDPLAN EBVs

	Calv Ease Dir	Calv Ease Dtrs	Days to calv	Gest Lgth	BWT	200D	400D	600D
EBV	-1.1	5.4	-3	-0.7	5.4	35	53	82
Acc	65%	55%	41%	80%	83%	80%	80%	81%
MILK	Mat Cow	Scrot size	CWT	EMA	RIB	RUMP	RBV	IMF
24	64	2.3	58	3.9	-1.8	-2.9	2.9	-0.3
74%	71%	78%	67%	59%	61%	65%	55%	63%

2024 HEREFORD GROUP BREEDPLAN EBVs

	Calv Ease Dir	Calv Ease Dtrs	Days to calv	Gest Lgth	BWT	200D	400D	600D
EBV	-18.5	1.1	-1.3	-1.1	9.3	48	82	128
Acc	58%	46%	33%	73%	79%	76%	75%	76%
MILK	Mat Cow	Scrot size	CWT	EMA	RIB	RUMP	RBV	IMF
31	115	2.9	80	4.6	-0.9	-1.5	3.0	-0.3
64%	64%	75%	60%	52%	55%	59%	47%	58%

Purchaser..... Price.....

Purchaser..... Price.....

LOT: 86 YARRAM ANGELA N144 (H) **LOT: 86A** YARRAM ANGELA V110 (AI) (H#)

ID YPHN144 DOB 20/04/2017 SEX F Reg: HBR ID YPHV110 DOB 13/03/2024 SEX F Reg: HBR

PTIC WITH BULL CALF TO DAYS GODFATHER R092 NATURAL JOIN DUE DATE 31/05/2025

YARRAM STAR GENERAL W251
YARRAM LOTTERY E092 (AI) (TW) (H)

Sire: YARRAM LOTTERY K210

YARRAM BLESSING A187
YARRAM BIG ROCK Y040 AI
YARRAM AUDREY D261D
YARRAM AUDREY Y365

GH NEON 17N SIC (H) GAH17NCHR
MAWARRA UNIQUE C041

Dam: YARRAM ANGELA J138

MAWARRA MINERVA 554 ET1 AI (H)
LRD HIGH ENERGY 54B IMP CAN
YARRAM ANGELA Z172
YARRAM ANGELA U217 AI

KOANUI UNANIMOUS 0408 (P)
KOANUI TECHN0 3062 (IMP NZL)(PP)

Sire: MAWARRA SUPERIOR P023(AI)(PP)

KOANUI BLUSH 6455(P)
MAWARRA LITTLE RIPPA (AI)(ET)(S)
MAWARRA MISS TITANIA Q81 (AI)(P)
MAWARRA MISS TITANIA 023 (AI)(P)

YARRAM LOTTERY E092 (AI) (TW) (H)
YARRAM LOTTERY K210

Dam: YARRAM ANGELA N144 (H)

YARRAM AUDREY D261D
MAWARRA UNIQUE C041
YARRAM ANGELA J138
YARRAM ANGELA Z172

2024 HEREFORD GROUP BREEDPLAN EBVs

	Calv Ease Dir	Calv Ease Dtrs	Days to calv	Gest Lgth	BWT	200D	400D	600D
EBV	-15.3	-8.6	-1.4	-0.7	8.5	38	63	102
Acc	62%	51%	36%	74%	81%	77%	76%	78%
MILK	Mat Cow	Scrot size	CWT	EMA	RIB	RUMP	RBV	IMF
16	101	1.9	60	4.6	-2.3	-3.9	3.6	-0.8
68%	66%	75%	62%	53%	57%	61%	52%	59%

2024 HEREFORD GROUP BREEDPLAN EBVs

	Calv Ease Dir	Calv Ease Dtrs	Days to calv	Gest Lgth	BWT	200D	400D	600D
EBV	-11.3	0.1	-2.5	-0.9	8.4	46	75	113
Acc	57%	47%	37%	74%	79%	76%	75%	76%
MILK	Mat Cow	Scrot size	CWT	EMA	RIB	RUMP	RBV	IMF
9	118	2.4	70	4.3	-1.0	-1.8	2.2	0.0
63%	65%	76%	61%	54%	56%	60%	48%	59%

Purchaser..... Price.....

Purchaser..... Price.....

LOT: 87 MAWARRA MINERVA 143 N174 (AI) (P) **LOT: 87A** YARRAM MINERVA V222 (H#)

ID HRPN174 DOB 29/06/2017 SEX F Reg: HBR ID YPHV222 DOB 13/04/2024 SEX F Reg: HBR

PTIC WITH BULL CALF TO MAWARRA WHITEOUT T290 AI JOIN DUE DATE 22/04/2025

KOANUI UNANIMOUS 7174
 KOANUI UNANIMOUS 0408 (P)
 KOANUI GIRLIE 3048
Sire: KOANUI TECHNO 3062 (IMP NZL)(PP)
 LEELANDS X-TENSION 293
 KOANUI BLUSH 6455(P)
 KOANUI BLUSH 3304

CHURCHILL AI ET (IMP USA)(H)
 MAWARRA EMPEROR (AI)(H)
 MAWARRA MINERVA 816(AI) (ET)(H)
Sire: TALBALBA EMPEROR P043 (AI)(H)
 DEVON COURT ADVANCE F052
 TALBALBA CHOICE K47 (H)
 TALBALBA CHOICE F132

LIONBANK JACKNIFE LBO J106
 COURALLIE POMPEII (H)
 COURALLIE JEANNA L238 ET 5
Dam: MAWARRA MINERVA 787 (AI) (H)
 MAWARRA SANDSTORM ET1(AI)(ET)(H)
 MAWARRA MINERVA 629 ET1(H)
 MAWARRA MINERVA 259

KOANUI UNANIMOUS 0408 (P)
 KOANUI TECHNO 3062 (IMP NZL)(PP)
 KOANUI BLUSH 6455(P)
Dam: MAWARRA MINERVA 143 N174 (AI) (P)
 COURALLIE POMPEII (H)
 MAWARRA MINERVA 787 (AI) (H)
 MAWARRA MINERVA 629 ET1(H)

2024 HEREFORD GROUP BREEDPLAN EBVs

	Calv Ease Dir	Calv Ease Dtrs	Days to calv	Gest Lgth	BWT	200D	400D	600D
EBV	-2.1	-4.8	-4.6	-3.9	4.6	33	52	71
Acc	62%	57%	53%	76%	80%	78%	77%	78%
MILK	Mat Cow	Scrot size	CWT	EMA	RIB	RUMP	RBY	IMF
26	55	2.4	51	4.6	1.6	2.8	0.7	0.5
71%	72%	78%	68%	63%	65%	68%	62%	65%

2024 HEREFORD GROUP BREEDPLAN EBVs

	Calv Ease Dir	Calv Ease Dtrs	Days to calv	Gest Lgth	BWT	200D	400D	600D
EBV	8.4	-0.4	-3.2	-3.5	3.6	31	57	79
Acc	59%	49%	40%	75%	79%	77%	76%	77%
MILK	Mat Cow	Scrot size	CWT	EMA	RIB	RUMP	RBY	IMF
24	81	1.3	55	3.9	0.7	1.0	1.2	1.0
63%	68%	77%	63%	57%	59%	62%	51%	61%

Purchaser..... Price.....

Purchaser..... Price.....

LOT: 88 YARRAM FLOSSIE N200 (AI) (P) **LOT: 88A** YARRAM FLOSSIE V089 (AI) (PP)

ID YPHN200 DOB 1/05/2017 SEX F Reg: HBR ID YPHV089 DOB 9/03/2024 SEX F Reg: HBR

PTIC WITH BULL CALF TO MAWARRA WHITEOUT T290 AI JOIN DUE DATE 22/04/2025

ALLENDALE ROSEMONT 2 (AI)(P)
 ALLENDALE VAGABOND A74 (AI) (P)
 SUZELLE MARLINE U54
Sire: ALENDALE WATERHOUSE
 REMITALL-WEST GAME DAY
 ALLENDALE MARLINE K45 (AI)(P)
 ALLENDALE MARLINE G81

OKAWA HOGA 3156 (P)
 OKAWA SHULTZ 150016 (P)
 OKAWA LYDIA 3097 (P)
Sire: OKAWA ROMMEL 7003 (P)(NZ)
 OKAWA MARSHALL 01909(BM)(P)
 OKAWA AMETHYST 150220 (P)
 OKAWA AMETHYST 0251 (P)

BRAXTON DYNASTY K243(IMP)(ET) (P)
 BRAXTON WESTWIND 12M (IMP) (P)
 BRAXTON GIRLIEJ118(P)
Dam: YARRAM FLOSSIE C137
 HOT SHOT RHHR 20W
 YARRAM FLOSSIE R065 AI

ALLENDALE VAGABOND A74 (AI) (P)
 ALENDALE WATERHOUSE
 ALLENDALE MARLINE K45 (AI)(P)
Dam: YARRAM FLOSSIE N200 (AI) (P)
 BRAXTON WESTWIND 12M (IMP) (P)
 YARRAM FLOSSIE C137
 YARRAM FLOSSIE R065 AI

SOLD BULL FOR \$8,000

2024 HEREFORD GROUP BREEDPLAN EBVs

	Calv Ease Dir	Calv Ease Dtrs	Days to calv	Gest Lgth	BWT	200D	400D	600D
EBV	-8	2.9	-2.5	1.2	7.5	39	56	92
Acc	65%	60%	52%	81%	82%	79%	78%	80%
MILK	Mat Cow	Scrot size	CWT	EMA	RIB	RUMP	RBY	IMF
18	84	2.0	46	2.3	-0.9	-1.4	1.5	0.0
72%	72%	79%	69%	64%	64%	68%	61%	67%

2024 HEREFORD GROUP BREEDPLAN EBVs

	Calv Ease Dir	Calv Ease Dtrs	Days to calv	Gest Lgth	BWT	200D	400D	600D
EBV	6.4	3.6	-4.1	-0.6	3.9	28	46	65
Acc	62%	51%	39%	77%	80%	78%	77%	78%
MILK	Mat Cow	Scrot size	CWT	EMA	RIB	RUMP	RBY	IMF
31	28	1.5	36	2.2	0.2	0.1	1.2	0.0
66%	67%	77%	63%	57%	58%	62%	52%	62%

Purchaser..... Price.....

Purchaser..... Price.....

LOT: 89 YARRAM DELIGHT N209 (P)

ID YPHN209 DOB 3/05/2017 SEX F Reg: HBR

LOT: 89A YARRAM UNIQUE V055 (AI) (H#)

ID YPHV055 DOB 26/02/2024 SEX M Reg: HBR

PTIC WITH BULL CALF TO DAYS GODFATHER R092 NATURAL JOIN DUE DATE 06/06/2025MAWARRA UNIQUE C041
YARRAM UNIQUE F107**Sire: YARRAM UNIQUE J145**YARRAM BLESSING A187
CHARNOCK JACKAL (AI)(H)
YARRAM MARINDA E111
YARRAM MARINDA A041GH NEON 17N SIC (H) GAH17NCHR
MAWARRA UNIQUE C041**Sire: YARRAM UNIQUE P160 (AI) (ET) (H)**MAWARRA MINERVA 554 ET1 AI (H)
YARRAM EXTRA 57U M629
YARRAM BLESSING A187
YARRAM BLESSING W291GLENDAN PARK STORM W134 (H)
BOWMONT STORM C093(H)**Dam: YARRAM DELIGHT G022**BOWMONT MARTINA W168 AI (H)
YARRAM STAR GENERAL W251
YARRAM DELIGHT B214
YARRAM BLESSING A187YARRAM UNIQUE F107
YARRAM UNIQUE J145**Dam: YARRAM DELIGHT N209 (P)**YARRAM MARINDA E111
BOWMONT STORM C093(H)
YARRAM DELIGHT G022
YARRAM DELIGHT B214**SOLD BULL FOR \$14,000**

2024 HEREFORD GROUP BREEDPLAN EBVs

	Calv Ease Dir	Calv Ease Dtrs	Days to calv	Gest Lgth	BWT	200D	400D	600D
EBV	4	2	-2.5	2.5	2.8	27	47	63
Acc	62%	52%	38%	77%	78%	76%	74%	76%
MILK	Mat Cow	Scrot size	CWT	EMA	RIB	RUMP	RBY	IMF
19	34	0.5	42	4.5	0.1	1.1	1.4	0.5
66%	67%	75%	64%	56%	59%	64%	56%	60%

2024 HEREFORD GROUP BREEDPLAN EBVs

	Calv Ease Dir	Calv Ease Dtrs	Days to calv	Gest Lgth	BWT	200D	400D	600D
EBV	9.9	-0.1	-1.7	1.3	0.8	21	37	48
Acc	62%	50%	37%	77%	79%	77%	76%	77%
MILK	Mat Cow	Scrot size	CWT	EMA	RIB	RUMP	RBY	IMF
18	29	0.1	38	3.5	0.1	0.8	1.0	0.4
64%	66%	77%	63%	56%	58%	62%	51%	60%

Purchaser..... Price.....

Purchaser..... Price.....

LOT: 90 YARRAM FANCY N217 (P)

ID YPHN217 DOB 6/05/2017 SEX F Reg: HBR

LOT: 90A YARRAM FANCY V085 (AI) (H#)

ID YPHV085 DOB 7/03/2024 SEX F Reg: HBR

PTIC WITH BULL CALF TO MAWARRA WHITEOUT T290 NATURAL JOIN DUE DATE 18/05/2025ALLENDALE WATERHOUSE D1(P)
DAYS CALIBRE G74 (P)**Sire: DAYS CARBINE J141**ALLENDALE DAWN C62 (AI)(P)
ALLENDALE NATIONAL W168 (P)
ALLENDALE FANCY A7 (AI)(ET)(P)
ALLENDALE FANCY W194 (P)OKAWA HOGA 3156 (P)
OKAWA SHULTZ 150016 (P)**Sire: OKAWA ROMMEL 7003 (P)(NZ)**OKAWA LYDIA 3097 (P)
OKAWA MARSHALL 01909(BM)(P)
OKAWA AMETHYST 150220 (P)
OKAWA AMETHYST 0251 (P)YARRAM POMPEII Z042 AI
YARRAM POMPEII D167**Dam: YARRAM FANCY H153**YARRAM BLESSING X202
TWIN-L STANDOUT 65U SIC
COURALLIE 65U FANCY Z154 ET3 AI
COURALLIE WONDERDAYS CALIBRE G74 (P)
DAYS CARBINE J141**Dam: YARRAM FANCY N217 (P)**ALLENDALE FANCY A7 (AI)(ET)(P)
YARRAM POMPEII D167
YARRAM FANCY H153
COURALLIE 65U FANCY Z154 ET3 AI

2024 HEREFORD GROUP BREEDPLAN EBVs

	Calv Ease Dir	Calv Ease Dtrs	Days to calv	Gest Lgth	BWT	200D	400D	600D
EBV	7.2	6.9	-2.8	-0.2	5.3	30	39	54
Acc	58%	49%	37%	78%	82%	78%	78%	79%
MILK	Mat Cow	Scrot size	CWT	EMA	RIB	RUMP	RBY	IMF
7	42	1.2	31	3.2	1.9	2.9	-0.9	1.7
70%	68%	77%	64%	55%	58%	63%	55%	60%

2024 HEREFORD GROUP BREEDPLAN EBVs

	Calv Ease Dir	Calv Ease Dtrs	Days to calv	Gest Lgth	BWT	200D	400D	600D
EBV	10.2	9.7	-3	-1	4.8	36	59	76
Acc	59%	47%	34%	76%	79%	77%	76%	77%
MILK	Mat Cow	Scrot size	CWT	EMA	RIB	RUMP	RBY	IMF
23	48	2.3	46	1.8	0.9	1.2	-0.1	1.4
65%	65%	76%	61%	53%	56%	60%	49%	59%

Purchaser..... Price.....

Purchaser..... Price.....

LOT: 91 YARRAM BARBARA N256 (P)

LOT: 91A YARRAM BARBARA V102 (AI) (H#)

ID YPHN256 DOB 25/05/2017 SEX F Reg: HBR

ID YPHV102 DOB 12/03/2024 SEX F Reg: HBR

**PTIC WITH BULL CALF TO YARRAM PARK LOTTERY P160 AI JOIN
DUE DATE 21/04/2025**

YARRAM STAR GENERAL W251
YARRAM LOTTERY E092 (AI) (TW) (H)
YARRAM BLESSING A187
Sire: YARRAM LOTTERY H220 (H)
PDHR 9322 DOMINO 69G
YARRAM CHIC Y413 AI
YARRAM CHIC W089 AI

CHURCHILL AI ET (IMP USA)(H)
MAWARRA EMPEROR (AI)(H)
MAWARRA MINERVA 816(AI) (ET)(H)
Sire: TALBALBA EMPEROR P043 (AI)(H)
DEVON COURT ADVANCE F052
TALBALBA CHOICE K47 (H)
TALBALBA CHOICE F132

MAWARRA UNIQUE C041
YARRAM UNIQUE F107
YARRAM BLESSING A187
Dam: YARRAM BARBARA J194
MAWARRA SANDSTORM ET1(AI)(ET)(H)
YARRAM BARBARA D126
YARRAM BARBARA 335

YARRAM LOTTERY E092 (AI) (TW) (H)
YARRAM LOTTERY H220 (H)
YARRAM CHIC Y413 AI
Dam: YARRAM BARBARA N256 (P)
YARRAM UNIQUE F107
YARRAM BARBARA J194
YARRAM BARBARA D126

2024 HEREFORD GROUP BREEDPLAN EBVs

	Calv Ease Dir	Calv Ease Dtrs	Days to calv	Gest Lgth	BWT	200D	400D	600D
EBV	-3.1	6	-1.2	-2.9	5.3	32	52	79
Acc	66%	54%	38%	80%	84%	81%	79%	80%
MILK	Mat Cow	Scrot size	CWT	EMA	RIB	RUMP	RBV	IMF
18	58	0.2	52	6.6	-0.9	-1.0	2.8	0.2
73%	70%	78%	66%	58%	60%	64%	56%	63%

2024 HEREFORD GROUP BREEDPLAN EBVs

	Calv Ease Dir	Calv Ease Dtrs	Days to calv	Gest Lgth	BWT	200D	400D	600D
EBV	6.1	2.5	-1.2	-1.4	3.6	31	55	86
Acc	60%	49%	35%	77%	80%	78%	76%	78%
MILK	Mat Cow	Scrot size	CWT	EMA	RIB	RUMP	RBV	IMF
17	80	1.5	54	2.8	-1.2	-1.6	1.1	1.2
65%	68%	77%	63%	57%	59%	62%	50%	62%

Purchaser..... Price.....

Purchaser..... Price.....

LOT: 92 YARRAM BLESSING N266 (P)

LOT: 92A YARRAM BLESSING V057 (AI) (H#)

ID YPHN266 DOB 3/06/2017 SEX F Reg: HBR

ID YPHV057 DOB 27/02/2024 SEX F Reg: HBR

**PTIC WITH BULL CALF TO DAYS GODFATHER R092 NATURAL JOIN
DUE DATE 11/05/2025**

YARRAM STAR GENERAL W251
YARRAM LOTTERY E092 (AI) (TW) (H)
YARRAM BLESSING A187
Sire: YARRAM LOTTERY H220 (H)
PDHR 9322 DOMINO 69G
YARRAM CHIC Y413 AI
YARRAM CHIC W089 AI

GH NEON 17N SIC (H) GAH17NCHR
MAWARRA UNIQUE C041
MAWARRA MINERVA 554 ET1 AI (H)
Sire: YARRAM UNIQUE P160 (AI) (ET) (H)
YARRAM EXTRA 57U M629
YARRAM BLESSING A187
YARRAM BLESSING W291

YARRAM HIGH ENERGY X061 AI
YARRAM HIGH ENERGY C190
YARRAM AUDREY Y365
Dam: YARRAM BLESSING (C190) G188
YARRAM LOTTERY X122
YARRAM BLESSING C077
YARRAM BLESSING W014 AI

YARRAM LOTTERY E092 (AI) (TW) (H)
YARRAM LOTTERY H220 (H)
YARRAM CHIC Y413 AI
Dam: YARRAM BLESSING N266 (P)
YARRAM HIGH ENERGY C190
YARRAM BLESSING (C190) G188
YARRAM BLESSING C077

DAM TO YARRAM LEGION M090 USED IN STUD

2024 HEREFORD GROUP BREEDPLAN EBVs

	Calv Ease Dir	Calv Ease Dtrs	Days to calv	Gest Lgth	BWT	200D	400D	600D
EBV	-16.7	-3.9	-3	0.7	7.5	34	49	71
Acc	63%	51%	36%	75%	81%	78%	77%	79%
MILK	Mat Cow	Scrot size	CWT	EMA	RIB	RUMP	RBV	IMF
17	56	1.5	38	5.0	-0.1	0.4	2.3	-0.7
70%	68%	78%	64%	56%	59%	63%	55%	61%

2024 HEREFORD GROUP BREEDPLAN EBVs

	Calv Ease Dir	Calv Ease Dtrs	Days to calv	Gest Lgth	BWT	200D	400D	600D
EBV	-0.1	-8.8	-1.9	-0.2	4.1	27	48	68
Acc	60%	49%	36%	76%	79%	77%	75%	76%
MILK	Mat Cow	Scrot size	CWT	EMA	RIB	RUMP	RBV	IMF
17	68	1.4	42	4.7	-1.1	-1.3	2.3	-0.5
64%	65%	76%	61%	55%	57%	61%	49%	59%

Purchaser..... Price.....

Purchaser..... Price.....

LOT: 93 YARRAM MARITANA N287 (P)

LOT: 93A YARRAM MARITANA V160 (AI) (H#)

ID YPHN287 DOB 19/07/2017 SEX F Reg: HBR

ID YPHV160 DOB 22/03/2024 SEX F Reg: HBR

PTIC TO MAWARRA WHITEOUT T290 NATURAL JOIN DUE DATE 18/05/2025

CAPETHORNE HOT SHOT 03 22(P)
 MATARIKI HLOY-SMOKE (IMPNZL)(P)
 MATARIKI GIRLIE 00323(P)
Sire: WIRRUNA JUSTIN J13 (AI) (PP)
 WIRRUNA ELDAD E107(AI) (P)
 WIRRUNA DOREEN G393 (P)
 WIRRUNA DOREEN E42 (AI) (H#)

CHURCHILL AI ET (IMP USA)(H)
 MAWARRA EMPEROR (AI)(H)
 MAWARRA MINERVA 816(AI) (ET)(H)
Sire: TALBALBA EMPEROR P043 (AI)(H)
 DEVON COURT ADVANCE F052
 TALBALBA CHOICE K47 (H)
 TALBALBA CHOICE F132

SOUTH BUKALONG WALLACE 2
 GLENTREVOR WALLACE H427 (AI) (P)
 GLENTREVOR MARITANA F240
Dam: BOWMONT MARITANA L030 (AI) (P)
 MAWARRA VALIANT (TW) (H)
 BOWMONT MARITANA J132 (H)
 BOWMONT MARITANA F087

MATARIKI HLOY-SMOKE (IMPNZL)(P)
 WIRRUNA JUSTIN J13 (AI) (PP)
 WIRRUNA DOREEN G393 (P)
Dam: YARRAM MARITANA N287 (P)
 GLENTREVOR WALLACE H427 (AI) (P)
 BOWMONT MARITANA L030 (AI) (P)
 BOWMONT MARITANA J132 (H)

SOLD BULL FOR \$8,000

2024 HEREFORD GROUP BREEDPLAN EBVs

	Calv Ease Dir	Calv Ease Dtrs	Days to calv	Gest Lgth	BWT	200D	400D	600D
EBV	5.9	14	-0.3	-3.2	5.0	40	68	95
Acc	66%	57%	54%	80%	83%	81%	80%	81%
MILK	Mat Cow	Scrot size	CWT	EMA	RIB	RUMP	RBV	IMF
12	82	0.6	62	5.0	1.2	2.3	0.5	1.5
75%	74%	80%	70%	64%	65%	68%	58%	68%

2024 HEREFORD GROUP BREEDPLAN EBVs

	Calv Ease Dir	Calv Ease Dtrs	Days to calv	Gest Lgth	BWT	200D	400D	600D
EBV	0	2.6	0	-2.7	5.6	38	71	98
Acc	60%	49%	40%	76%	80%	78%	76%	77%
MILK	Mat Cow	Scrot size	CWT	EMA	RIB	RUMP	RBV	IMF
7	97	2.4	64	4.7	0.1	0.2	1.5	1.6
65%	69%	77%	63%	57%	59%	63%	50%	62%

Purchaser..... Price.....

Purchaser..... Price.....

LOT: 94 YARRAM PEARL M244 (H)

LOT: 94A YARRAM UNIQUE V078 (AI) (H)

ID YPHM244 DOB 12/05/2016 SEX F Reg: HBR

ID YPHV078 DOB 3/03/2024 SEX M Reg: HBR

PTIC WITH BULL CALF TO YARRAM PARK ROMMEL S107 AI JOIN DUE DATE 21/04/2025

LLANGLOTHAN STORM U964 (H)
 GLENDAN PARK STORM W134
 ZUM PARK ALTHENA (H)
Sire: YARRAM STORM G117
 GH BUCK ET 26H SIC
 YARRAM ANGELA Y043 AI
 YARRAM ANGELA N371 AI

GH NEON 17N SIC (H) GAH17NCHR
 MAWARRA UNIQUE C041
 MAWARRA MINERVA 554 ET1 AI (H)
Sire: YARRAM UNIQUE P160 (AI) (ET) (H)
 YARRAM EXTRA 57U M629
 YARRAM BLESSING A187
 YARRAM BLESSING W291

COURALLIE POMPEII P358
 YARRAM POMPEII V055 AI
 YARRAM ANGELA S118 AI
Dam: YARRAM PEARL D150
 YARRAM ENERGIZER N290 AI ET
 YARRAM PEARL W175
 YARRAM PEARL P287 AI ET

GLENDAN PARK STORM W134
 YARRAM STORM G117
 YARRAM ANGELA Y043 AI
Dam: YARRAM PEARL M244 (H)
 YARRAM POMPEII V055 AI
 YARRAM PEARL D150
 YARRAM PEARL W175

2024 HEREFORD GROUP BREEDPLAN EBVs

	Calv Ease Dir	Calv Ease Dtrs	Days to calv	Gest Lgth	BWT	200D	400D	600D
EBV	-8.5	-3	0	3.3	5.6	36	61	91
Acc	64%	54%	40%	77%	82%	79%	78%	79%
MILK	Mat Cow	Scrot size	CWT	EMA	RIB	RUMP	RBV	IMF
12	104	1.7	53	0.9	-1.2	-0.9	1.1	-1.1
70%	70%	77%	65%	57%	60%	64%	54%	62%

2024 HEREFORD GROUP BREEDPLAN EBVs

	Calv Ease Dir	Calv Ease Dtrs	Days to calv	Gest Lgth	BWT	200D	400D	600D
EBV	-12.3	-7.4	0.4	3.4	5.7	34	56	88
Acc	62%	50%	37%	76%	79%	77%	76%	77%
MILK	Mat Cow	Scrot size	CWT	EMA	RIB	RUMP	RBV	IMF
17	86	1.4	54	4.1	-1.0	-0.6	2.1	-0.3
65%	66%	77%	63%	56%	58%	62%	50%	60%

Purchaser..... Price.....

Purchaser..... Price.....

LOT: 95 YARRAM LASS M258 (H) **LOT: 95A** YARRAM EMPEROR V095 (AI) (H)

ID YPHM258 DOB 20/05/2016 SEX F Reg: HBR

ID YPHV095 DOB 10/03/2024 SEX M Reg: HBR

PTIC WITH BULL CALF TO YARRAM PARK SUPERIOR S003 AI JOIN DUE DATE 21/04/2025

YARRAM POMPEII V055 AI
YARRAM POMPEII Z042 AI
YARRAM MARINDA T104 AI

Sire: YARRAM POMPEII D167

YARRAM BP MARK DONALD N348
YARRAM BLESSING X202
YARRAM BLESSING T298

YARRAM IMPRESSIONIST V017 AI
YARRAM IMPRESSIONIST D303D
YARRAM FANCY W060 AI

Dam: YARRAM LASS G234

YAVENVALE GITEAU ET1 (H)
CHARNOCK LASS 235 AI D472
CHARNOCK LASS 175 ET5 AI U498

CHURCHILL AI ET (IMP USA)(H)
MAWARRA EMPEROR (AI)(H)
MAWARRA MINERVA 816(AI) (ET)(H)

Sire: TALBALBA EMPEROR P043 (AI)(H)

DEVON COURT ADVANCE F052
TALBALBA CHOICE K47 (H)
TALBALBA CHOICE F132

YARRAM POMPEII Z042 AI
YARRAM POMPEII D167
YARRAM BLESSING X202

Dam: YARRAM LASS M258 (H)

YARRAM IMPRESSIONIST D303D
YARRAM LASS G234
CHARNOCK LASS 235 AI D472

SOLD BULL FOR \$36,000

2024 HEREFORD GROUP BREEDPLAN EBVs

	Calv Ease Dir	Calv Ease Dtrs	Days to calv	Gest Lgth	BWT	200D	400D	600D
EBV	0.9	-2.2	-2.8	-1.6	5.4	34	55	79
Acc	62%	49%	32%	78%	82%	78%	77%	77%
MILK	Mat Cow	Scrot size	CWT	EMA	RIB	RUMP	RBY	IMF
17	73	2.2	48	2.0	0.0	0.4	0.6	0.2
70%	67%	73%	62%	52%	55%	59%	47%	56%

2024 HEREFORD GROUP BREEDPLAN EBVs

	Calv Ease Dir	Calv Ease Dtrs	Days to calv	Gest Lgth	BWT	200D	400D	600D
EBV	11.7	1.3	-3.9	-2.9	2.8	27	52	75
Acc	59%	46%	34%	76%	79%	77%	75%	76%
MILK	Mat Cow	Scrot size	CWT	EMA	RIB	RUMP	RBY	IMF
19	72	2.5	47	1.9	1.2	2.0	-0.1	1.5
63%	67%	75%	62%	55%	57%	61%	48%	60%

Purchaser..... Price.....

Purchaser..... Price.....

LOT: 96 YARRAM FANCY M028 (AI) (H) **LOT: 96A** YARRAM FANCY V060 (AI) (H)

ID YPHM028 DOB 22/03/2016 SEX F Reg: HBR

ID YPHV060 DOB 27/02/2024 SEX F Reg: HBR

PTIC WITH HEIFER CALF TO DAYS GODFATHER R092 NATURAL JOIN DUE DATE 14/06/2025

GH NEON 17N SIC (H) GAH17NCHR
MAWARRA UNIQUE C041
MAWARRA MINERVA 554 ET1 AI (H)

Sire: YARRAM UNIQUE F107

YARRAM EXTRA 57U M629
YARRAM BLESSING A187
YARRAM BLESSING W291

LRD 300C EXTRA 57U SIC
BP MARK DONALD 307Z
HI STANDARD LADY

Dam: YARRAM FANCY Y109 AI

RED HILL ROBIN HOOD ET
YARRAM FANCY V047 AI
YARRAM FANCY S374

GH NEON 17N SIC (H) GAH17NCHR
MAWARRA UNIQUE C041
MAWARRA MINERVA 554 ET1 AI (H)

Sire: YARRAM UNIQUE P160 (AI) (ET) (H)

YARRAM EXTRA 57U M629
YARRAM BLESSING A187
YARRAM BLESSING W291

MAWARRA UNIQUE C041
YARRAM UNIQUE F107
YARRAM BLESSING A187

Dam: YARRAM FANCY M028 (AI) (H)

BP MARK DONALD 307Z
YARRAM FANCY Y109 AI
YARRAM FANCY V047 AI

2024 HEREFORD GROUP BREEDPLAN EBVs

	Calv Ease Dir	Calv Ease Dtrs	Days to calv	Gest Lgth	BWT	200D	400D	600D
EBV	8.7	6.5	-3.1	-1.5	2.5	19	33	52
Acc	66%	56%	42%	79%	83%	80%	79%	80%
MILK	Mat Cow	Scrot size	CWT	EMA	RIB	RUMP	RBY	IMF
24	46	1.0	41	4.8	-1.1	-2.1	2.7	0.3
73%	71%	77%	67%	59%	61%	64%	55%	63%

2024 HEREFORD GROUP BREEDPLAN EBVs

	Calv Ease Dir	Calv Ease Dtrs	Days to calv	Gest Lgth	BWT	200D	400D	600D
EBV	0.2	5.2	-0.8	-1.9	2.9	27	48	73
Acc	65%	54%	40%	80%	82%	80%	79%	80%
MILK	Mat Cow	Scrot size	CWT	EMA	RIB	RUMP	RBY	IMF
21	68	0.9	58	6.1	-1.8	-2.8	3.6	-0.4
69%	70%	79%	66%	60%	62%	65%	53%	64%

Purchaser..... Price.....

Purchaser..... Price.....

LOT: 97 YARRAM FANCY M052 (AI) (H)	LOT: 97A YARRAM FANCY V237 (H)
ID YPHM052 DOB 31/03/2016 SEX F Reg: HBR	ID YPHV237 DOB 19/04/2024 SEX F Reg: HBR

PTIC WITH BULL CALF TO TALBALBA EMPEROR P043 AI JOIN DUE DATE 27/04/2025

YARRAM STAR GENERAL S206 AI
YARRAM STAR GENERAL W251
YARRAM MARINDA P224 AI
Sire: YARRAM LOTTERY E092 (AI) (TW) (H)
YARRAM EXTRA 57U M629
YARRAM BLESSING A187
YARRAM BLESSING W291

MAWARRA DAYBREAK
MAWARRA GRAINGER N149 (AI) (H)
MAWARRA MINERVA 963
Sire: AMOS-VALE IN DEMAND R002
COOTHARABA NOLAN
AMOS VALE PANSY 170 (H)
AMOS VALE PANSY 158

GLENDAN PARK STORM W134 (H)
BOWMONT STORM C093(H)
BOWMONT MARTINA W168 AI (H)
Dam: YARRAM FANCY H082
YARRAM POMPEII V055 AI
YARRAM FANCY B205
YARRAM FANCY T053 AI

YARRAM STAR GENERAL W251
YARRAM LOTTERY E092 (AI) (TW) (H)
YARRAM BLESSING A187
Dam: YARRAM FANCY M052 (AI) (H)
BOWMONT STORM C093(H)
YARRAM FANCY H082
YARRAM FANCY B205

2 BULLS SOLD FOR BREEDING

2024 HEREFORD GROUP BREEDPLAN EBVs

	Calv Ease Dir	Calv Ease Dtrs	Days to calv	Gest Lgth	BWT	200D	400D	600D
EBV	-10.1	-10.3	-0.6	0.3	5.9	35	63	94
Acc	63%	55%	44%	77%	78%	76%	74%	75%
MILK	Mat Cow	Scrot size	CWT	EMA	RIB	RUMP	RBV	IMF
12	84	3.5	56	4.6	-0.9	-1.0	1.5	0.7
67%	67%	76%	64%	58%	61%	64%	56%	62%

2024 HEREFORD GROUP BREEDPLAN EBVs

	Calv Ease Dir	Calv Ease Dtrs	Days to calv	Gest Lgth	BWT	200D	400D	600D
EBV	-11.2	-2.7	1.3	-0.3	5.5	30	61	85
Acc	56%	44%	33%	70%	78%	75%	73%	74%
MILK	Mat Cow	Scrot size	CWT	EMA	RIB	RUMP	RBV	IMF
18	72	2.8	52	5.8	-2.4	-3.2	3.3	0.1
59%	63%	74%	58%	50%	54%	58%	45%	56%

Purchaser..... Price.....

Purchaser..... Price.....

LOT: 98 YARRAM MELODIOUS M063 (AI) (H)	LOT: 98A YARRAM MELODIOUS V070 (AI) (H)
ID YPHM063 DOB 2/04/2016 SEX F Reg: HBR	ID YPHV070 DOB 1/03/2024 SEX F Reg: HBR

PTIC WITH HEIFER CALF TO DAYS GODFATHER R092 NATURAL JOIN DUE DATE 06/06/2025

JH MARK 9454 1ET
WB BEAR MARK35N AI (IMP)
WB MARK HOTSHOT LADY 23E
Sire: WB MONEYMAKER BEAR ET 2T (IMP CAN)(H)
sage 90t master domino 2x c02350305
WB 2X STANWAY MISTRESS 9D (H)
FE 626U STANDARD LASS 20A (H)

GH NEON 17N SIC (H) GAH17NCHR
MAWARRA UNIQUE C041
MAWARRA MINERVA 554 ET1 AI (H)
Sire: YARRAM UNIQUE P160 (AI) (ET) (H)
YARRAM EXTRA 57U M629
YARRAM BLESSING A187
YARRAM BLESSING W291

YARRAM STAR GENERAL S206 AI
YARRAM STAR GENERAL W251
YARRAM MARINDA P224 AI
Dam: YARRAM MELODIOUS F265
YARRAM IMPRESSIONIST V017 AI
YARRAM MELODIOUS B249
YARRAM MELODIOUS W184

WB BEAR MARK35N AI (IMP)
WB MONEYMAKER BEAR ET 2T (IMP CAN)(H)
WB 2X STANWAY MISTRESS 9D (H)
Dam: YARRAM MELODIOUS M063 (AI) (H)
YARRAM STAR GENERAL W251
YARRAM MELODIOUS F265
YARRAM MELODIOUS B249

2024 HEREFORD GROUP BREEDPLAN EBVs

	Calv Ease Dir	Calv Ease Dtrs	Days to calv	Gest Lgth	BWT	200D	400D	600D
EBV	-3.4	1.2	-0.6	-0.9	5.8	31	46	69
Acc	59%	46%	35%	79%	81%	76%	75%	77%
MILK	Mat Cow	Scrot size	CWT	EMA	RIB	RUMP	RBV	IMF
12	65	1.6	41	1.6	-2.3	-3.6	2.5	-0.9
64%	66%	76%	61%	53%	56%	60%	49%	57%

2024 HEREFORD GROUP BREEDPLAN EBVs

	Calv Ease Dir	Calv Ease Dtrs	Days to calv	Gest Lgth	BWT	200D	400D	600D
EBV	4	2	-0.1	0.5	3.5	37	56	81
Acc	60%	47%	36%	77%	79%	76%	75%	76%
MILK	Mat Cow	Scrot size	CWT	EMA	RIB	RUMP	RBV	IMF
17	73	1.3	58	3.7	-1.8	-2.5	2.4	-0.5
63%	65%	76%	61%	55%	57%	61%	48%	59%

Purchaser..... Price.....

Purchaser..... Price.....

LOT: 99 YARRAM MARINDA M081 (H) **LOT: 99A** YARRAM MARINDA V100 (H#)

ID YPHM081 DOB 5/04/2016 SEX F Reg: HBR ID YPHV100 DOB 11/03/2024 SEX F Reg: HBR

PTIC TO DAYS GODFATHER R092 NATURAL JOIN DUE DATE 31/05/2025

YARRAM STAR GENERAL W251
 YARRAM LOTTERY E092 (AI) (TW) (H)
 YARRAM BLESSING A187
Sire: YARRAM LOTTERY H220 (H)
 PDHR 9322 DOMINO 69G
 YARRAM CHIC Y413 AI
 YARRAM CHIC W089 AI

COWBOY Q -BALL W005
 YARRAM COWBOY E254
 YARRAM MARINDA B009
Dam: YARRAM MARINDA J201
 YARRAM HOTSHOT 20W Q299 AI ET
 YARRAM MARINDA B134
 YARRAM MARINDA P353

KOANUI UNANIMOUS 0408 (P)
 KOANUI TECHNO 3062 (IMP NZL)(PP)
 KOANUI BLUSH 6455(P)
Sire: MAWARRA SUPERIOR P023(AI)(PP)
 MAWARRA LITTLE RIPPA (AI)(ET)(s)
 MAWARRA MISS TITANIA Q81 (AI)(P)
 MAWARRA MISS TITANIA 023 (AI)(P)

YARRAM LOTTERY E092 (AI) (TW) (H)
 YARRAM LOTTERY H220 (H)
 YARRAM CHIC Y413 AI
Dam: YARRAM MARINDA M081 (H)
 YARRAM COWBOY E254
 YARRAM MARINDA J201
 YARRAM MARINDA B134

SOLD BULL FOR \$16,000

2024 HEREFORD GROUP BREEDPLAN EBVs

	Calv Ease Dir	Calv Ease Dtrs	Days to calv	Gest Lgth	BWT	200D	400D	600D
EBV	2.9	-3	-3.3	0.1	5.4	35	48	76
Acc	65%	52%	37%	76%	83%	80%	79%	80%
MILK	Mat Cow	Scrot size	CWT	EMA	RIB	RUMP	RBY	IMF
20	54	1.7	46	2.8	-0.1	-0.2	1.4	0.1
73%	70%	80%	66%	58%	61%	65%	55%	62%

2024 HEREFORD GROUP BREEDPLAN EBVs

	Calv Ease Dir	Calv Ease Dtrs	Days to calv	Gest Lgth	BWT	200D	400D	600D
EBV	0.3	1.9	-4.3	-1.5	6.3	43	68	101
Acc	55%	45%	36%	67%	73%	70%	70%	71%
MILK	Mat Cow	Scrot size	CWT	EMA	RIB	RUMP	RBY	IMF
20	82	2.8	65	3.7	0.6	0.9	1.1	0.7
60%	62%	70%	58%	52%	54%	58%	47%	56%

Purchaser..... Price.....

Purchaser..... Price.....

LOT: 100 YARRAM LAST DAY M139 (H) **LOT: 100A** YARRAM LAST DAYS V259 (H#)

ID YPHM139 DOB 14/04/2016 SEX F Reg: HBR ID YPHV259 DOB 28/04/2024 SEX F Reg: HBR

PTIC WITH HEIFER CALF TO TALBALBA EMPEROR P043 AI JOIN DUE DATE 27/04/2025

GH NEON 17N SIC (H) GAH17NCHR
 MAWARRA UNIQUE C041
 MAWARRA MINERVA 554 ET1 AI (H)
Sire: YARRAM UNIQUE F181 (H)
 BRAYBROOK UPPERCLASS
 YARRAM FLOSSIE A096
 YARRAM FLOSSIE R065 AI

LLANGLOTHAN STORM U964 (H)
 GLENDAN PARK STORM W134
 ZUM PARK ALTHENA (H)
Dam: YARRAM LAST DAY G151
 BP SANDMAN 146D
 YARRAM LAST DAY W115 AI
 YARRAM LAST DAY S303

KOANUI TECHNO 3062 (IMP NZL)(PP)
 MAWARRA SUPERIOR P023(AI)(PP)
 MAWARRA MISS TITANIA Q81 (AI)(P)
Sire: YARRAM SUPERIOR S003 (AI) (P)
 YARRAM LOTTERY H220 (H)
 YARRAM FLOSSIE N009
 YARRAM FLOSSIE K169

MAWARRA UNIQUE C041
 YARRAM UNIQUE F181 (H)
 YARRAM FLOSSIE A096
Dam: YARRAM LAST DAY M139 (H)
 GLENDAN PARK STORM W134
 YARRAM LAST DAY G151
 YARRAM LAST DAY W115 AI

2024 HEREFORD GROUP BREEDPLAN EBVs

	Calv Ease Dir	Calv Ease Dtrs	Days to calv	Gest Lgth	BWT	200D	400D	600D
EBV	-3.3	3.1	-1.4	1.5	4.2	27	48	81
Acc	63%	52%	41%	75%	79%	77%	74%	75%
MILK	Mat Cow	Scrot size	CWT	EMA	RIB	RUMP	RBY	IMF
22	79	2.4	51	5.0	-0.9	-1.1	2.1	0.6
71%	66%	72%	63%	56%	58%	61%	52%	60%

2024 HEREFORD GROUP BREEDPLAN EBVs

	Calv Ease Dir	Calv Ease Dtrs	Days to calv	Gest Lgth	BWT	200D	400D	600D
EBV	-1.5	3.9	-2.1	-2.4	4.6	27	46	74
Acc	55%	44%	34%	73%	77%	75%	73%	74%
MILK	Mat Cow	Scrot size	CWT	EMA	RIB	RUMP	RBY	IMF
20	71	3.2	44	5.2	-0.2	-0.5	2.0	0.2
60%	63%	74%	58%	51%	54%	58%	44%	57%

Purchaser..... Price.....

Purchaser..... Price.....

LOT: 101 YARRAM MELODIOUS M205 (P)
 ID YPHM205 DOB 30/04/2016 SEX F Reg: HBR

LOT: 101A YARRAM MELODIOUS V162 (AI) (PP)
 ID YPHV162 DOB 22/03/2024 SEX F Reg: HBR

**PTIC WITH HEIFER CALF TO MAWARRA WHITEOUT T290 AI JOIN
 DUE DATE 22/04/2025**

ALLENDALE WATERHOUSE D1(P)
 DAYS CALIBRE G74 (P)
 ALLENDALE DAWN C62 (AI)(P)
Sire: DAYS CARBINE J141
 ALLENDALE NATIONAL W168 (P)
 ALLENDALE FANCY A7 (AI)(ET)(P)
 ALLENDALE FANCY W194 (P)

OKAWA HOGA 3156 (P)
 OKAWA SHULTZ 150016 (P)
 OKAWA LYDIA 3097 (P)
Sire: OKAWA ROMMEL 7003 (P)(NZ)
 OKAWA MARSHALL 01909(BM)(P)
 OKAWA AMETHYST 150220 (P)
 OKAWA AMETHYST 0251 (P)

COOTHARABA MAGNUM (H)
 GLENDAN PARK EMPIRE E002(AI) (ET)
 GLENDAN PARK MINERVA W164 (AI) (H)
Dam: YARRAM MELODIOUS J205
 YARRAM STAR GENERAL W251
 YARRAM MELODIOUS E070
 YARRAM MELODIOUS X037 AI

DAYS CALIBRE G74 (P)
 DAYS CARBINE J141
 ALLENDALE FANCY A7 (AI)(ET)(P)
Dam: YARRAM MELODIOUS M205 (P)
 GLENDAN PARK EMPIRE E002(AI) (ET)
 YARRAM MELODIOUS J205
 YARRAM MELODIOUS E070

2024 HEREFORD GROUP BREEDPLAN EBVs

	Calv Ease Dir	Calv Ease Dtrs	Days to calv	Gest Lgth	BWT	200D	400D	600D
EBV	-7.5	-1.9	-2.1	-1.7	7.5	41	64	93
Acc	59%	50%	39%	77%	83%	79%	78%	79%
MILK	Mat Cow	Scrot size	CWT	EMA	RIB	RUMP	RBV	IMF
4	99	2.0	56	5.7	0.9	2.0	0.2	1.7
72%	70%	77%	65%	57%	60%	64%	54%	63%

2024 HEREFORD GROUP BREEDPLAN EBVs

	Calv Ease Dir	Calv Ease Dtrs	Days to calv	Gest Lgth	BWT	200D	400D	600D
EBV	12.8	9	-3.2	-3.9	2.9	35	61	76
Acc	60%	47%	35%	76%	80%	77%	76%	77%
MILK	Mat Cow	Scrot size	CWT	EMA	RIB	RUMP	RBV	IMF
14	56	3.2	50	4.2	0.7	1.6	0.7	0.7
65%	66%	76%	61%	54%	57%	61%	49%	60%

Purchaser..... Price.....

Purchaser..... Price.....

LOT: 102 YARRAM MARINDA M263 (H)
 ID YPHM263 DOB 23/05/2016 SEX F Reg: HBR

LOT: 102A YARRAM MARINDA V194 (H#)
 ID YPHV194 DOB 1/04/2024 SEX F Reg: HBR

**PTIC WITH BULL CALF TO MAWARRA WESTERN STAR T060
 NATURAL JOIN DUE DATE 31/05/2025**

GH DIFFERENCE BRITISHER 45L IMP C
 GH NEON 17N SIC (H) GAH17NCHR
 GH SIMBA LASS 107K(H)
Sire: MAWARRA UNIQUE C041
 MAWARRA KAHLUA AI (H)
 MAWARRA MINERVA 554 ET1 AI (H)
 MAWARRA MINERVA 455(H)

OKAWA SHULTZ 150016 (P)
 OKAWA ROMMEL 7003 (P)(NZ)
 OKAWA AMETHYST 150220 (P)
Sire: YARRAM ROMMEL S107
 GLENDAN PARK EMPIRE E002(AI) (ET)
 YARRAM MELODIOUS N084 (AI) (H)
 YARRAM MELDIOUS J239

LRD HIGH ENERGY 54B IMP CAN
 YARRAM HIGH ENERGY X061 AI
 YARRAM AUDREY M369
Dam: YARRAM MARINDA E135
 YARRAM COLOSSAL U312
 YARRAM MARINDA Z064
 YARRAM MARINDA P312 AI

GH NEON 17N SIC (H) GAH17NCHR
 MAWARRA UNIQUE C041
 MAWARRA MINERVA 554 ET1 AI (H)
Dam: YARRAM MARINDA M263 (H)
 YARRAM HIGH ENERGY X061 AI
 YARRAM MARINDA E135
 YARRAM MARINDA Z064

SOLD BULL FOR \$14,000 & \$8,000

2024 HEREFORD GROUP BREEDPLAN EBVs

	Calv Ease Dir	Calv Ease Dtrs	Days to calv	Gest Lgth	BWT	200D	400D	600D
EBV	-15.2	-3.1	-1.6	1.3	6.4	33	55	85
Acc	66%	56%	44%	76%	83%	80%	80%	81%
MILK	Mat Cow	Scrot size	CWT	EMA	RIB	RUMP	RBV	IMF
20	83	1.8	49	3.3	-1.5	-2.2	2.1	-0.4
73%	72%	81%	69%	62%	64%	68%	58%	65%

2024 HEREFORD GROUP BREEDPLAN EBVs

	Calv Ease Dir	Calv Ease Dtrs	Days to calv	Gest Lgth	BWT	200D	400D	600D
EBV	0.7	5.1	-2	-0.9	4.2	32	63	93
Acc	57%	45%	33%	72%	78%	75%	74%	75%
MILK	Mat Cow	Scrot size	CWT	EMA	RIB	RUMP	RBV	IMF
18	78	2.2	60	2.3	-1.2	-1.6	2.0	-0.4
62%	63%	75%	58%	52%	54%	58%	46%	57%

Purchaser..... Price.....

Purchaser..... Price.....

LOT: 103 YARRAM MARINDA L126 (H)	LOT: 103A YARRAM EMPEROR V260 (H)
ID YPHL126 DOB 31/03/2015 SEX F Reg: HBR	ID YPHV260 DOB 28/04/2024 SEX M Reg: HBR

**PTIC WITH HEIFER CALF TO GLENDAN PARK QUALITY Q136
NATURAL JOIN DUE DATE 14/06/2025**

GH NEON 17N SIC (H) GAH17NCHR
MAWARRA UNIQUE C041
MAWARRA MINERVA 554 ET1 AI (H)
Sire: YARRAM UNIQUE F107
YARRAM EXTRA 57U M629
YARRAM BLESSING A187
YARRAM BLESSING W291

CHURCHILL AI ET (IMP USA)(H)
MAWARRA EMPEROR (AI)(H)
MAWARRA MINERVA 816(AI) (ET)(H)
Sire: TALBALBA EMPEROR P043 (AI)(H)
DEVON COURT ADVANCE F052
TALBALBA CHOICE K47 (H)
TALBALBA CHOICE F132

HOT SHOT RHHR 20W
YARRAM HOTSHOT 20W Q299 AI ET
YARRAM MELODIOUS 126
Dam: YARRAM MARINDA B134
YARRAM REGENT 3 J360
YARRAM MARINDA P353
YARRAM MARINDA 405

MAWARRA UNIQUE C041
YARRAM UNIQUE F107
YARRAM BLESSING A187
Dam: YARRAM MARINDA L126 (H)
YARRAM HOTSHOT 20W Q299 AI ET
YARRAM MARINDA B134
YARRAM MARINDA P353

5 HEIFERS RETAINED IN THE STUD

2024 HEREFORD GROUP BREEDPLAN EBVs

	Calv Ease Dir	Calv Ease Dtrs	Days to calv	Gest Lgth	BWT	200D	400D	600D
EBV	-4.3	2.4	-2.2	-2.8	5.9	36	62	94
Acc	67%	57%	41%	80%	85%	82%	81%	81%
MILK	Mat Cow	Scrot size	CWT	EMA	RIB	RUMP	RBV	IMF
26	93	1.6	65	5.8	-1.5	-1.9	2.4	0.4
78%	73%	77%	69%	59%	62%	65%	55%	64%

2024 HEREFORD GROUP BREEDPLAN EBVs

	Calv Ease Dir	Calv Ease Dtrs	Days to calv	Gest Lgth	BWT	200D	400D	600D
EBV	5.6	4.1	-0.1	-2.1	5.1	37	75	110
Acc	61%	50%	37%	76%	81%	79%	77%	78%
MILK	Mat Cow	Scrot size	CWT	EMA	RIB	RUMP	RBV	IMF
25	115	1.2	72	5.1	-0.7	-1.1	1.9	1.7
67%	69%	77%	65%	58%	60%	63%	50%	62%

Purchaser..... Price.....

Purchaser..... Price.....

LOT: 104 YARRAM MARINDA L139 (H#)	LOT: 104A YARRAM MARINDA V213 (AI) (H#)
ID YPHL139 DOB 4/04/2015 SEX F Reg: HBR	ID YPHV213 DOB 11/04/2024 SEX F Reg: HBR

**PTIC WITH BULL CALF TO MAWARRA WESTERN STAR T060
NATURAL JOIN DUE DATE 11/05/2025**

YARRAM STAR GENERAL W251
YARRAM STAR GENERAL W251 A212
YARRAM MARINDA S414
Sire: YARRAM STAR GENERAL (A212) G256
YARRAM LOTTERY U047 AI
YARRAM ANGELA Y374
YARRAM ANGELA R175 AI

OKAWA SHULTZ 150016 (P)
OKAWA ROMMEL 7003 (P)(NZ)
OKAWA AMETHYST 150220 (P)
Sire: YARRAM ROMMEL S107
GLENDAN PARK EMPIRE E002(AI) (ET)
YARRAM MELODIOUS N084 (AI) (H)
YARRAM MELDIOUS J239

MOUNTAIN VALLEY GLITTER V62 (P)
CASCADE EL DORADO E27(P)
CASCADE IRISH MAID A37(AI)(P)
Dam: YARRAM MARINDA H083
MAWARRA SANDSTORM ET1(AI)(ET)(H)
YARRAM MARINDA D132
YARRAM MARINDA A046

YARRAM STAR GENERAL W251 A212
YARRAM STAR GENERAL (A212) G256
YARRAM ANGELA Y374
Dam: YARRAM MARINDA L139 (H#)
CASCADE EL DORADO E27(P)
YARRAM MARINDA H083
YARRAM MARINDA D132

BULL RETAINED FOR COMMERCIAL USE

2024 HEREFORD GROUP BREEDPLAN EBVs

	Calv Ease Dir	Calv Ease Dtrs	Days to calv	Gest Lgth	BWT	200D	400D	600D
EBV	9	10.5	-3.1	-1.6	2.7	37	58	85
Acc	64%	52%	38%	79%	83%	80%	79%	80%
MILK	Mat Cow	Scrot size	CWT	EMA	RIB	RUMP	RBV	IMF
24	54	2.5	63	3.1	-1.3	-1.5	1.3	1.1
73%	70%	78%	66%	57%	61%	65%	54%	62%

2024 HEREFORD GROUP BREEDPLAN EBVs

	Calv Ease Dir	Calv Ease Dtrs	Days to calv	Gest Lgth	BWT	200D	400D	600D
EBV	1.8	7.3	-3.5	0.4	3.3	32	56	76
Acc	56%	44%	32%	74%	78%	75%	74%	75%
MILK	Mat Cow	Scrot size	CWT	EMA	RIB	RUMP	RBV	IMF
24	48	2.9	52	2.1	-1.0	-1.2	1.3	0.1
62%	63%	75%	57%	50%	53%	57%	45%	56%

Purchaser..... Price.....

Purchaser..... Price.....

LOT: 105 YARRAM ANGELA L170 (H)	LOT: 105A YARRAM ANGELA V296 (P)
ID YPHL170 DOB 10/04/2015 SEX F Reg: HBR	ID YPHV296 DOB 21/05/2024 SEX F Reg: HBR

**PTIC WITH BULL CALF TO GLENDAN PARK QUALITY Q136 NATURAL
JOIN DUE DATE 11/05/2025**

GH DIFFERENCE BRITISHER 45L IMP C
GH NEON 17N SIC (H) GAH17NCHR
GH SIMBA LASS 107K(H)

Sire: MAWARRA UNIQUE C041
MAWARRA KAHLUA AI (H)
MAWARRA MINERVA 554 ET1 AI (H)
MAWARRA MINERVA 455(H)

DUNOON GOGELDRIE G548
DUNOON JETT J172 (PP)
DUNOON MARINDA F073

Sire: GLENDAN PARK QUALITY Q136 (PP)
MORGANVALE FURNESS F073 (P)
GLENDAN PARK MARSHALL L L003 (AI) (S)
GLENDAN PARK MARSHALL L J083 (H)

YARRAM COLOSSAL R190 AI
YARRAM COLOSSAL U312
YARRAM FANCY Q105 AI

Dam: YARRAM ANGELA Z150
BP STAR GENERAL 51A
YARRAM ANGELA V087 AI
YARRAM ANGELA Q79

GH NEON 17N SIC (H) GAH17NCHR
MAWARRA UNIQUE C041
MAWARRA MINERVA 554 ET1 AI (H)

Dam: YARRAM ANGELA L170 (H)
YARRAM COLOSSAL U312
YARRAM ANGELA Z150
YARRAM ANGELA V087 AI

DAM TO LOTTERY Q135 & SOLD BULL FOR \$16,000

2024 HEREFORD GROUP BREEDPLAN EBVs

	Calv Ease Dir	Calv Ease Dtrs	Days to calv	Gest Lgth	BWT	200D	400D	600D
EBV	-2.8	8	-3.7	0.5	4.3	30	50	77
Acc	67%	55%	41%	80%	84%	81%	80%	81%
MILK	Mat Cow	Scrot size	CWT	EMA	RIB	RUMP	RBV	IMF
21	67	1.8	54	4.6	-0.7	-1.0	2.8	-0.1
73%	72%	80%	68%	59%	61%	65%	56%	61%

2024 HEREFORD GROUP BREEDPLAN EBVs

	Calv Ease Dir	Calv Ease Dtrs	Days to calv	Gest Lgth	BWT	200D	400D	600D
EBV	-18.7	2.4	-2.3	-2.4	8.8	43	72	102
Acc	59%	47%	34%	74%	79%	77%	75%	77%
MILK	Mat Cow	Scrot size	CWT	EMA	RIB	RUMP	RBV	IMF
22	99	2.2	59	4.4	-1.0	-1.6	2.1	0.6
63%	65%	76%	60%	53%	55%	60%	47%	58%

Purchaser..... Price.....

Purchaser..... Price.....

LOT: 106 YARRAM MATCHLESS L204 (H)	LOT: 106A YARRAM MATCHLESS V254 (H)
ID YPHL204 DOB 21/04/2015 SEX F Reg: HBR	ID YPHV254 DOB 26/04/2024 SEX F Reg: HBR

**PTIC WITH BULL CALF TO GLENDAN PARK QUALITY Q136 NATURAL
JOIN DUE DATE 18/05/2025**

YARRAM STAR GENERAL S206 AI
YARRAM STAR GENERAL W251
YARRAM MARINDA P224 AI

Sire: YARRAM LOTTERY E092 (AI) (TW) (H)
YARRAM EXTRA 57U M629
YARRAM BLESSING A187
YARRAM BLESSING W291

CHURCHILL AI ET (IMP USA)(H)
MAWARRA EMPEROR (AI)(H)
MAWARRA MINERVA 816(AI) (ET)(H)

Sire: TALBALBA EMPEROR P043 (AI)(H)
DEVON COURT ADVANCE F052
TALBALBA CHOICE K47 (H)
TALBALBA CHOICE F132

CHARNOCK FIREBALL (AI) (H)
CHARNOCK JACKAL (AI)(H)
CHARNOCK SUNSET 32 ET (AI) (ET)

Dam: YARRAM MATCHLESS F071
B STARFIRE 61 STUSA
YARRAM MATCHLESS Y104
YARRAM MATCHLESS N259 AI

YARRAM STAR GENERAL W251
YARRAM LOTTERY E092 (AI) (TW) (H)
YARRAM BLESSING A187

Dam: YARRAM MATCHLESS L204 (H)
CHARNOCK JACKAL (AI)(H)
YARRAM MATCHLESS F071
YARRAM MATCHLESS Y104

2024 HEREFORD GROUP BREEDPLAN EBVs

	Calv Ease Dir	Calv Ease Dtrs	Days to calv	Gest Lgth	BWT	200D	400D	600D
EBV	-0.1	6.2	-0.7	2.2	3.8	12	20	33
Acc	63%	51%	37%	76%	83%	79%	77%	78%
MILK	Mat Cow	Scrot size	CWT	EMA	RIB	RUMP	RBV	IMF
18	29	0.3	16	3.2	-0.7	-1.5	1.7	-0.1
68%	68%	75%	63%	55%	59%	62%	52%	60%

2024 HEREFORD GROUP BREEDPLAN EBVs

	Calv Ease Dir	Calv Ease Dtrs	Days to calv	Gest Lgth	BWT	200D	400D	600D
EBV	-5.4	1	-0.5	1.3	4.6	30	55	77
Acc	59%	47%	35%	75%	80%	78%	76%	77%
MILK	Mat Cow	Scrot size	CWT	EMA	RIB	RUMP	RBV	IMF
19	79	0.7	51	5.6	-1.0	-1.7	2.4	1.0
63%	68%	76%	62%	56%	58%	62%	49%	60%

Purchaser..... Price.....

Purchaser..... Price.....

LOT: 107 YARRAM DLEIGHT K019 (H)	LOT: 107A YARRAM UNIQUE V076 (AI) (H)
ID YPHK019 DOB 7/03/2014 SEX F Reg: HBR	ID YPHV076 DOB 2/03/2024 SEX M Reg: HBR

**PTIC WITH HEIFER CALF TO YARRAM PARK EMPEROR T151 AI
JOIN DUE DATE 21/04/2025**

FAULKALND LEGION (AI) (H)
YARRAM LEGION C091
YARRAM FANCY Y156 AI
Sire: YARRAM LEGION F135
YARRAM LOTTERY U047 AI
YARRAM ANGELA Y374
YARRAM ANGELA R175 AI

GH NEON 17N SIC (H) GAH17NCHR
MAWARRA UNIQUE C041
MAWARRA MINERVA 554 ET1 AI (H)
Sire: YARRAM UNIQUE P160 (AI) (ET) (H)
YARRAM EXTRA 57U M629
YARRAM BLESSING A187
YARRAM BLESSING W291

GLENDAN PARK STORM W134 (H)
BOWMONT STORM C093(H)
BOWMONT MARTINA W168 AI (H)
Dam: YARRAM DELIGHT G022
YARRAM STAR GENERAL W251
YARRAM DELIGHT B214
YARRAM BLESSING A187

YARRAM LEGION C091
YARRAM LEGION F135
YARRAM ANGELA Y374
Dam: YARRAM DLEIGHT K019 (H)
BOWMONT STORM C093(H)
YARRAM DELIGHT G022
YARRAM DELIGHT B214

SOLD BULL FOR \$8,000

2024 HEREFORD GROUP BREEDPLAN EBVs

	Calv Ease Dir	Calv Ease Dtrs	Days to calv	Gest Lgth	BWT	200D	400D	600D
EBV	-3	-6.8	-1.4	-0.4	3.5	26	45	65
Acc	65%	54%	39%	78%	82%	79%	78%	79%
MILK	Mat Cow	Scrot size	CWT	EMA	RIB	RUMP	RBY	IMF
13	64	1.2	35	4.1	-0.8	-0.8	1.7	0.5
71%	69%	79%	66%	58%	60%	64%	53%	61%

2024 HEREFORD GROUP BREEDPLAN EBVs

	Calv Ease Dir	Calv Ease Dtrs	Days to calv	Gest Lgth	BWT	200D	400D	600D
EBV	-8.2	-10	0.7	2.5	4.2	31	46	70
Acc	62%	50%	37%	77%	79%	77%	76%	77%
MILK	Mat Cow	Scrot size	CWT	EMA	RIB	RUMP	RBY	IMF
17	71	1.0	39	2.8	-0.8	-0.6	1.4	-0.5
65%	66%	77%	63%	56%	58%	62%	50%	60%

Purchaser..... Price.....

Purchaser..... Price.....

LOT: 108 YARRAM OYSTER QUEEN K138 (H)	LOT: 108A YARRAM SUPERIOR V203 (AI) (H#)
ID YPHK138 DOB 2/04/2014 SEX F Reg: HBR	ID YPHV203 DOB 5/04/2024 SEX M Reg: HBR

**PTIC WITH BULL CALF TO YARRAM PARK LOTTERY P160 AI JOIN
DUE DATE 21/04/2025**

YARRAM POMPEII V055 AI
YARRAM POMPEII Z042 AI
YARRAM MARINDA T104 AI
Sire: YARRAM POMPEII D167
YARRAM BP MARK DONALD N348
YARRAM BLESSING X202
YARRAM BLESSING T298

KOANUI TECHNO 3062 (IMP NZL)(PP)
MAWARRA SUPERIOR P023(AI)(PP)
MAWARRA MISS TITANIA Q81 (AI)(P)
Sire: YARRAM SUPERIOR S003 (AI) (P)
YARRAM LOTTERY H220 (H)
YARRAM FLOSSIE N009
YARRAM FLOSSIE K169

BIG ROCK
YARRAM BIG ROCK Y040 AI
YARRAM MINERVA U174
Dam: YARRAM OYSTER QUEEN E230
YARRAM LOTTERY W411
YARRAM OYSTER QUEEN B192
YARRAM OYSTER QUEEN Y277

YARRAM POMPEII Z042 AI
YARRAM POMPEII D167
YARRAM BLESSING X202
Dam: YARRAM OYSTER QUEEN K138 (H)
YARRAM BIG ROCK Y040 AI
YARRAM OYSTER QUEEN E230
YARRAM OYSTER QUEEN B192

SOLD BULL FOR \$10,000 & \$8,000

2024 HEREFORD GROUP BREEDPLAN EBVs

	Calv Ease Dir	Calv Ease Dtrs	Days to calv	Gest Lgth	BWT	200D	400D	600D
EBV	10.9	0.3	-2.6	-2.9	2.1	26	36	50
Acc	64%	53%	34%	77%	85%	80%	80%	80%
MILK	Mat Cow	Scrot size	CWT	EMA	RIB	RUMP	RBY	IMF
21	15	0.8	38	3.0	-0.1	0.0	1.5	-0.3
73%	70%	79%	66%	56%	59%	63%	52%	59%

2024 HEREFORD GROUP BREEDPLAN EBVs

	Calv Ease Dir	Calv Ease Dtrs	Days to calv	Gest Lgth	BWT	200D	400D	600D
EBV	-10.6	-4.1	-2.7	-3.2	7.9	44	62	90
Acc	55%	43%	31%	74%	78%	75%	73%	74%
MILK	Mat Cow	Scrot size	CWT	EMA	RIB	RUMP	RBY	IMF
18	75	2.0	51	1.8	-0.2	0.0	0.8	-0.1
61%	63%	74%	58%	50%	53%	57%	44%	56%

Purchaser..... Price.....

Purchaser..... Price.....

LOT: 109 YARRAM MARINDA K020 (AI) (H)
 ID YPHK020 DOB 7/03/2014 SEX F Reg: HBR

LOT: 109A YARRAM MARINDA V133 (H#)
 ID YPHV133 DOB 18/03/2024 SEX F Reg: HBR

**PTIC WITH HEIFER CALF TO YARRAM PARK ROMMEL S107 AI JOIN
 DUE DATE 21/04/2025**

YARRAM STAR GENERAL S206 AI
 YARRAM STAR GENERAL W251
 YARRAM MARINDA P224 AI
Sire: YARRAM STAR GENERAL W251 A212
 YARRAM HOT SHOT P028 AI
 YARRAM MARINDA S414
 YARRAM MARINDA 408

OKAWA SHULTZ 150016 (P)
 OKAWA ROMMEL 7003 (P)(NZ)
 OKAWA AMETHYST 150220 (P)
Sire: YARRAM ROMMEL S107
 GLENDAN PARK EMPIRE E002(AI) (ET)
 YARRAM MELODIOUS N084 (AI) (H)
 YARRAM MELDIOUS J239

GH NEON 17N SIC (H) GAH17NCHR
 MAWARRA UNIQUE C041
 MAWARRA MINERVA 554 ET1 AI (H)
Dam: YARRAM MARINDA G078
 YARRAM ENERGIZER P241 AI
 YARRAM MARINDA A041
 YARRAM MARINDA T287

YARRAM STAR GENERAL W251
 YARRAM STAR GENERAL W251 A212
 YARRAM MARINDA S414
Dam: YARRAM MARINDA K020 (AI) (H)
 MAWARRA UNIQUE C041
 YARRAM MARINDA G078
 YARRAM MARINDA A041

2024 HEREFORD GROUP BREEDPLAN EBVs

	Calv Ease Dir	Calv Ease Dtrs	Days to calv	Gest Lgth	BWT	200D	400D	600D
EBV	-11.3	5.1	-2.9	2	7.2	35	60	87
Acc	64%	52%	38%	79%	83%	79%	78%	78%
MILK	Mat Cow	Scrot size	CWT	EMA	RIB	RUMP	RBV	IMF
13	82	0.8	50	2.0	-0.9	-0.7	0.8	-0.2
70%	69%	75%	65%	55%	58%	61%	51%	60%

2024 HEREFORD GROUP BREEDPLAN EBVs

	Calv Ease Dir	Calv Ease Dtrs	Days to calv	Gest Lgth	BWT	200D	400D	600D
EBV	3.4	8	-1.6	1.4	3.8	28	52	84
Acc	56%	43%	31%	72%	77%	74%	73%	74%
MILK	Mat Cow	Scrot size	CWT	EMA	RIB	RUMP	RBV	IMF
17	57	-0.1	52	0.9	-0.1	0.2	0.4	0.0
60%	62%	73%	57%	49%	52%	56%	43%	55%

Purchaser..... Price.....

Purchaser..... Price.....

LOT: 110 YARRAM MARINDA K250 (H#)
 ID YPHK250 DOB 18/05/2014 SEX F Reg: HBR

LOT: 110A YARRAM MARINDA V074 (AI) (H#)
 ID YPHV074 DOB 2/03/2024 SEX F Reg: HBR

**PTIC TO YARRAM PARK LOTTERY P160 AI JOIN DUE DATE
 21/04/2025**

BOWEN VINCENT V1 (S)
 DEBARRY ELLIOTT(P)
 DEBARRY PURITY S67
Sire: YARRAM ELLIOTT G209
 YARRAM STAR GENERAL W383
 YARRAM OYSTER QUEEN A277
 YARRAM OYSTER QUEEN U067 AI

DUNOON GOGELDRIE G548
 DUNOON JETT J172 (PP)
 DUNOON MARINDA F073
Sire: GLENDAN PARK QUALITY Q136 (PP)
 MORGANVALE FURNESS F073 (P)
 GLENDAN PARK MARSHALL L L003 (AI) (S)
 GLENDAN PARK MARSHALL L J083 (H)

LPG 38Z
 33L LPG COMMANDER AI (IMP)
 LPG COMMANDER 628U
Dam: YARRAM B094
 YARRAM EXTRA 57U M629
 YARRAM MARINDA U101AI
 YARRAM MARINDA Q35 AI

DEBARRY ELLIOTT(P)
 YARRAM ELLIOTT G209
 YARRAM OYSTER QUEEN A277
Dam: YARRAM MARINDA K250 (H#)
 33L LPG COMMANDER AI (IMP)
 YARRAM B094
 YARRAM MARINDA U101AI

2024 HEREFORD GROUP BREEDPLAN EBVs

	Calv Ease Dir	Calv Ease Dtrs	Days to calv	Gest Lgth	BWT	200D	400D	600D
EBV	-8.1	2.1	-3.5	1.5	5.9	32	51	79
Acc	54%	44%	30%	61%	76%	67%	67%	67%
MILK	Mat Cow	Scrot size	CWT	EMA	RIB	RUMP	RBV	IMF
12	74	2.1	49	3.4	-0.4	-0.1	1.7	-0.2
53%	58%	63%	53%	43%	47%	50%	43%	46%

2024 HEREFORD GROUP BREEDPLAN EBVs

	Calv Ease Dir	Calv Ease Dtrs	Days to calv	Gest Lgth	BWT	200D	400D	600D
EBV	-13.4	-3.7	-1.6	0.4	8.2	43	69	103
Acc	55%	43%	31%	72%	78%	74%	73%	74%
MILK	Mat Cow	Scrot size	CWT	EMA	RIB	RUMP	RBV	IMF
25	92	2.0	64	5.3	-1.2	-1.4	3.3	-0.5
58%	62%	73%	57%	49%	52%	56%	43%	55%

Purchaser..... Price.....

Purchaser..... Price.....

LOT: 111 YARRAM ORANGE T031 (AI) (H) **YARRAM GODFATHER V180 (AI) (H#)**

ID YPHT031 DOB 20/03/2022 SEX F Reg: HBR ID YPHV180 DOB 27/03/2024 SEX M Reg: HBR

AI ON THE 16/10/2024 TO MAWARRA WHITEOUT T290 SELLING WITH BULL CALF AT FOOT

GH NEON 17N SIC (H) GAH17NCHR
MAWARRA UNIQUE C041

Sire: YARRAM UNIQUE F181 (H)

MAWARRA MINERVA 554 ET1 AI (H)
BRAYBROOK UPPERCLASS
YARRAM FLOSSIE A096
YARRAM FLOSSIE R065 AI

ALLENDALE JI FREEWAY K28 (AI) (PP)
ALLENDALE HEIEDELBERG M061(PP)

Sire: DAYS GODFATHER R092 (AI)(ET)(S)

ALLENDALE MARLINE K45 (AI)(P)
SOUTH BUKALONG WALLACE 2
DAYS FANCY H31 (AI)(ET)(P)
ALLENDALE FANCY A7 (AI)(ET)(P)

YARRAM LOTTERY H220 (H)
YARRAM LOTTERY M089 (H)
YARRAM ORANGE J060

Dam: YARRAM ORANGE Q128

YARRAM LEGION C091
YARRAM ORANGE H077
YARRAM ORANGE D113

MAWARRA UNIQUE C041
YARRAM UNIQUE F181 (H)
YARRAM FLOSSIE A096

Dam: YARRAM ORANGE T031 (AI) (H)

YARRAM LOTTERY M089 (H)
YARRAM ORANGE Q128
YARRAM ORANGE H077

2024 HEREFORD GROUP BREEDPLAN EBVs

	Calv Ease Dir	Calv Ease Dtrs	Days to calv	Gest Lgth	BWT	200D	400D	600D
EBV	-8.6	-6.8	-1.3	-0.1	7.2	42	74	112
Acc	67%	58%	44%	79%	81%	79%	78%	79%

MILK	Mat Cow	Scrot size	CWT	EMA	RIB	RUMP	RBV	IMF
22	113	3.3	68	6.3	-0.1	0.3	1.7	0.9
69%	69%	78%	68%	63%	64%	67%	56%	66%

2024 HEREFORD GROUP BREEDPLAN EBVs

	Calv Ease Dir	Calv Ease Dtrs	Days to calv	Gest Lgth	BWT	200D	400D	600D
EBV	0	4.3	-3.6	-1.7	4.7	41	68	110
Acc	62%	48%	37%	77%	79%	77%	76%	77%

MILK	Mat Cow	Scrot size	CWT	EMA	RIB	RUMP	RBV	IMF
23	91	3.5	70	3.5	1.2	2.4	0.5	0.4
62%	67%	76%	62%	56%	58%	62%	48%	61%

Purchaser..... Price..... Purchaser..... Price.....

LOT: 112 YARRAM MARINDA T121 (AI) (H) **YARRAM GODFATHER V172 (AI) (H#)**

ID YPHT121 DOB 16/04/2022 SEX F Reg: HBR ID YPHV172 DOB 25/03/2024 SEX M Reg: HBR

AI ON THE 16/10/2024 TO MAWARRA WHITEOUT T290 SELLING WITH BULL CALF AT FOOT

YARRAM LOTTERY E092 (AI) (TW) (H)
YARRAM LOTTERY H220 (H)

Sire: YARRAM LOTTERY M089 (H)

YARRAM CHIC Y413 AI
MAWARRA UNIQUE C041
YARRAM ORANGE J060
YARRAM ORANGE E248

ALLENDALE JI FREEWAY K28 (AI) (PP)
ALLENDALE HEIEDELBERG M061(PP)

Sire: DAYS GODFATHER R092 (AI)(ET)(S)

ALLENDALE MARLINE K45 (AI)(P)
SOUTH BUKALONG WALLACE 2
DAYS FANCY H31 (AI)(ET)(P)
ALLENDALE FANCY A7 (AI)(ET)(P)

MAWARRA UNIQUE C041
YARRAM UNIQUE F107
YARRAM BLESSING A187

Dam: YARRAM MARINDA N101 (AI) (H)

YARRAM HOTSHOT 20W Q299 AI ET
YARRAM MARINDA B134
YARRAM MARINDA P353

YARRAM LOTTERY H220 (H)
YARRAM LOTTERY M089 (H)
YARRAM ORANGE J060

Dam: YARRAM MARINDA T121 (AI) (H)

YARRAM UNIQUE F107
YARRAM MARINDA N101 (AI) (H)
YARRAM MARINDA B134

2024 HEREFORD GROUP BREEDPLAN EBVs

	Calv Ease Dir	Calv Ease Dtrs	Days to calv	Gest Lgth	BWT	200D	400D	600D
EBV	6.8	6.3	-3.5	0.6	4.2	34	56	81
Acc	65%	54%	37%	80%	82%	80%	79%	80%

MILK	Mat Cow	Scrot size	CWT	EMA	RIB	RUMP	RBV	IMF
15	73	1.9	56	5.5	-1.1	-1.2	2.3	-0.2
70%	69%	79%	65%	58%	60%	64%	53%	63%

2024 HEREFORD GROUP BREEDPLAN EBVs

	Calv Ease Dir	Calv Ease Dtrs	Days to calv	Gest Lgth	BWT	200D	400D	600D
EBV	5.2	8.2	-5.9	-1	4.1	39	65	96
Acc	61%	46%	35%	76%	79%	77%	76%	76%

MILK	Mat Cow	Scrot size	CWT	EMA	RIB	RUMP	RBV	IMF
29	83	3.4	66	4.4	-0.5	-0.5	2.2	-0.9
62%	65%	75%	61%	54%	56%	60%	47%	59%

Purchaser..... Price..... Purchaser..... Price.....

LOT: 113 YARRAM ANGELA S206 (H#) **YARRAM JET V127 (H#)**
 ID YPHS206 DOB 18/05/2021 SEX F Reg: HBR ID YPHV127 DOB 17/03/2024 SEX M Reg: HBR

AI ON THE 16/10/2024 TO MAWARRA WHITEOUT T290 SELLING WITH BULL CALF AT FOOT

YARRAM LOTTERY H220 (H)
 YARRAM LOTTERY M089 (H)
 YARRAM ORANGE J060
Sire: YARRAM LOTTERY P069 (H)
 GLENDAN PARK EMPIRE E002(AI) (ET)
 YARRAM FLOSSIE L107
 YARRAM FLOSSIE A096
 YARRAM LEGION C091
 YARRAM LEGION F135
 YARRAM ANGELA Y374
Dam: YARRAM ANGELA M099
 BP MARK DONALD 307Z
 YARRAM ANGELA F076
 YARRAM ANGELA C031

KCF BENNETT ENCORE Z311
 NJW 79Z Z311 ENDURE 173D (IMP USA) (ET) (PP)
 BW 91H 100W RITA 79Z
Sire: ALLENDALE JET S065 (AI) (PP)
 ALLENDALE ANZAC E114
 ALLENDALE FANCY M076 (AI) (PP)
 ALLENDALE FANCY G91
 YARRAM LOTTERY M089 (H)
 YARRAM LOTTERY P069 (H)
 YARRAM FLOSSIE L107
Dam: YARRAM ANGELA S206 (H#)
 YARRAM LEGION F135
 YARRAM ANGELA M099
 YARRAM ANGELA F076

2024 HEREFORD GROUP BREEDPLAN EBVs

	Calv Ease Dir	Calv Ease Dtrs	Days to calv	Gest Lgth	BWT	200D	400D	600D
EBV	-12.3	-10.7	-1.6	-1.4	8.5	45	78	125
Acc	60%	48%	33%	72%	80%	77%	76%	77%
MILK	Mat Cow	Scrot size	CWT	EMA	RIB	RUMP	RBV	IMF
20	130	2.8	75	5.1	-0.5	-0.4	2.2	0.0
	63%	65%	76%	61%	54%	60%	47%	58%

2024 HEREFORD GROUP BREEDPLAN EBVs

	Calv Ease Dir	Calv Ease Dtrs	Days to calv	Gest Lgth	BWT	200D	400D	600D
EBV	-1.9	-5.8	-1.6	-1.9	5.6	37	65	101
Acc	59%	47%	34%	69%	77%	73%	73%	74%
MILK	Mat Cow	Scrot size	CWT	EMA	RIB	RUMP	RBV	IMF
24	92	3.1	67	6.2	0.1	0.4	2.1	0.2
	61%	64%	73%	61%	53%	60%	48%	58%

Purchaser..... Price.....

Purchaser..... Price.....

LOT: 114 YARRAM MARINDA S222 (H#) **YARRAM JET V258 (P)**
 ID YPHS222 DOB 27/05/2021 SEX F Reg: HBR ID YPHV258 DOB 28/04/2024 SEX M Reg: HBR

AI ON THE 16/10/2024 TO MAWARRA WHITEOUT T290 SELLING WITH BULL CALF AT FOOT

YARRAM LOTTERY H220 (H)
 YARRAM LOTTERY M089 (H)
 YARRAM ORANGE J060
Sire: YARRAM LOTTERY P069 (H)
 GLENDAN PARK EMPIRE E002(AI) (ET)
 YARRAM FLOSSIE L107
 YARRAM FLOSSIE A096
 YARRAM LOTTERY E092 (AI) (TW) (H)
 YARRAM LOTTERY K210
 YARRAM AUDREY D261D
Dam: YARRAM MARINDA N122 (H)
 YARRAM UNIQUE F181 (H)
 YARRAM MARINDA J177
 YARRAM MARINDA E135

KCF BENNETT ENCORE Z311
 NJW 79Z Z311 ENDURE 173D (IMP USA) (ET) (PP)
 BW 91H 100W RITA 79Z
Sire: ALLENDALE JET S065 (AI) (PP)
 ALLENDALE ANZAC E114
 ALLENDALE FANCY M076 (AI) (PP)
 ALLENDALE FANCY G91
 YARRAM LOTTERY M089 (H)
 YARRAM LOTTERY P069 (H)
 YARRAM FLOSSIE L107
Dam: YARRAM MARINDA S222 (H#)
 YARRAM LOTTERY K210
 YARRAM MARINDA N122 (H)
 YARRAM MARINDA J177

2024 HEREFORD GROUP BREEDPLAN EBVs

	Calv Ease Dir	Calv Ease Dtrs	Days to calv	Gest Lgth	BWT	200D	400D	600D
EBV	1.4	3.4	-2.5	-3.8	4.4	40	63	95
Acc	60%	47%	33%	72%	79%	77%	76%	77%
MILK	Mat Cow	Scrot size	CWT	EMA	RIB	RUMP	RBV	IMF
29	74	2.7	70	5.6	-1.3	-2.2	3.2	-0.4
	65%	65%	76%	62%	54%	61%	48%	59%

2024 HEREFORD GROUP BREEDPLAN EBVs

	Calv Ease Dir	Calv Ease Dtrs	Days to calv	Gest Lgth	BWT	200D	400D	600D
EBV	-9.7	0.2	-1.2	1.8	7.9	51	81	112
Acc	58%	45%	35%	72%	77%	75%	74%	75%
MILK	Mat Cow	Scrot size	CWT	EMA	RIB	RUMP	RBV	IMF
22	96	3.0	73	6.1	-1.2	-2.4	2.9	-1.1
	61%	64%	75%	59%	52%	54%	58%	45%

Purchaser..... Price.....

Purchaser..... Price.....

LOT: 115	YARRAM MELODIOUS R049 (AI) (H#)	YARRAM IN DEMAND V251 (TW) (H#)
ID YPHR049	DOB 25/03/2020 SEX F Reg: HBR	ID YPHV251 DOB 26/04/2024 SEX M Reg: HBR

AI ON THE 16/10/2024 TO MAWARRA WHITEOUT T290 SELLING WITH BULL CALF AT FOOT

YARRAM STAR GENERAL W251
YARRAM LOTTERY E092 (AI) (TW) (H)
YARRAM BLESSING A187
Sire: YARRAM LOTTERY H220 (H)
PDHR 9322 DOMINO 69G
YARRAM CHIC Y413 AI
YARRAM CHIC W089 AI

YARRAM POMPEII B356
YARRAM POMPEII K113
YARRAM ANGELA E056
Dam: YARRAM MELODIOUS N078 (P)
YARRAM COWBOY E254
YARRAM MELODIOUS J196
YARRAM MELODIOUS D285

MAWARRA DAYBREAK
MAWARRA GRAINGER N149 (AI) (H)
MAWARRA MINERVA 963
Sire: AMOS-VALE IN DEMAND R002
COOTHARABA NOLAN
AMOS VALE PANSY 170 (H)
AMOS VALE PANSY 158

YARRAM LOTTERY E092 (AI) (TW) (H)
YARRAM LOTTERY H220 (H)
YARRAM CHIC Y413 AI
Dam: YARRAM MELODIOUS R049 (AI) (H#)
YARRAM POMPEII K113
YARRAM MELODIOUS N078 (P)
YARRAM MELODIOUS J196

2024 HEREFORD GROUP BREEDPLAN EBVs

	Calv Ease Dir	Calv Ease Dtrs	Days to calv	Gest Lgth	BWT	200D	400D	600D
EBV	-16.7	-1.6	-4.6	-2	9.6	42	68	99
Acc	63%	50%	36%	78%	81%	79%	78%	79%
MILK	Mat Cow	Scrot size	CWT	EMA	RIB	RUMP	RBV	IMF
12	92	2.6	58	7.9	0.6	1.0	2.1	0.4
69%	68%	77%	64%	56%	58%	63%	52%	61%

2024 HEREFORD GROUP BREEDPLAN EBVs

	Calv Ease Dir	Calv Ease Dtrs	Days to calv	Gest Lgth	BWT	200D	400D	600D
EBV	-22.4	-0.7	-3.4	0.2	9.9	42	76	103
Acc	55%	42%	30%	70%	78%	75%	73%	74%
MILK	Mat Cow	Scrot size	CWT	EMA	RIB	RUMP	RBV	IMF
7	118	2.6	58	5.3	0.4	0.9	1.2	0.1
59%	62%	73%	58%	49%	53%	57%	43%	55%

Purchaser..... Price..... Purchaser..... Price.....

LOT: 116	YARRAM UNIQUE R262 (H)	YARRAM QUALITY V192 (H#)
ID YPHR262	DOB 2/07/2020 SEX F Reg: HBR	ID YPHV192 DOB 31/03/2024 SEX M Reg: HBR

AI ON THE 16/10/2024 TO MAWARRA WHITEOUT T290 SELLING WITH BULL CALF AT FOOT

MAWARRA UNIQUE C041
YARRAM UNIQUE H113
YARRAM ANGELA A044
Sire: YARRAM UNIQUE L247
BOWMONT STORM C093(H)
YARRAM ORANGE F115
YARRAM ORANGE Y414

YARRAM UNIQUE F107
YARRAM UNIQUE J145
YARRAM MARINDA E111
Dam: YARRAM FANCY M161 (H)
YARRAM COWBOY C265
YARRAM FANCY H253
YARRAM FANCY Z179 AI

DUNOON GOGELDRIE G548
DUNOON JETT J172 (PP)
DUNOON MARINDA F073
Sire: GLENDAN PARK QUALITY Q136 (PP)
MORGANVALE FURNESS F073 (P)
GLENDAN PARK MARSHALL L L003 (AI) (S)
GLENDAN PARK MARSHALL L J083 (H)

YARRAM UNIQUE H113
YARRAM UNIQUE L247
YARRAM ORANGE F115
Dam: YARRAM UNIQUE R262 (H)
YARRAM UNIQUE J145
YARRAM FANCY M161 (H)
YARRAM FANCY H253

2024 HEREFORD GROUP BREEDPLAN EBVs

	Calv Ease Dir	Calv Ease Dtrs	Days to calv	Gest Lgth	BWT	200D	400D	600D
EBV	-12.9	1.3	-1	0.5	7.1	37	69	107
Acc	60%	47%	33%	70%	81%	78%	77%	77%
MILK	Mat Cow	Scrot size	CWT	EMA	RIB	RUMP	RBV	IMF
21	94	0.9	69	6.9	-0.6	-0.3	3.8	-1.0
67%	66%	76%	62%	53%	56%	60%	46%	58%

2024 HEREFORD GROUP BREEDPLAN EBVs

	Calv Ease Dir	Calv Ease Dtrs	Days to calv	Gest Lgth	BWT	200D	400D	600D
EBV	-15.6	-3.8	1.4	-2.1	8.5	51	89	132
Acc	56%	44%	31%	70%	78%	75%	74%	75%
MILK	Mat Cow	Scrot size	CWT	EMA	RIB	RUMP	RBV	IMF
21	107	1.3	88	7.6	-0.5	-0.7	3.6	-0.1
61%	63%	75%	58%	50%	53%	58%	44%	56%

Purchaser..... Price..... Purchaser..... Price.....

LOT: 117 YARRAM FANCY Q048 (AI) (H) **YARRAM SUPERIOR V253 (H#)**

ID YPHQ048 DOB 18/03/2019 SEX F Reg: HBR ID YPHV253 DOB 26/04/2024 SEX M Reg: HBR

AI ON THE 16/10/2024 TO MAWARRA WHITEOUT T290 SELLING WITH BULL CALF AT FOOT

MAWARRA UNIQUE C041
YARRAM UNIQUE F107
YARRAM BLESSING A187
Sire: EDR MOJO M164 (H)
CL1 DOMINO 598(IMP) (H)
EDR GOLDEN J133 (AI)(H)
EDR GOLDEN C702 (AI) (H)

KOANUI TECHNO 3062 (IMP NZL)(PP)
MAWARRA SUPERIOR P023(AI)(PP)
MAWARRA MISS TITANIA Q81 (AI)(P)
Sire: YARRAM SUPERIOR S003 (AI) (P)
YARRAM LOTTERY H220 (H)
YARRAM FLOSSIE N009
YARRAM FLOSSIE K169

YARRAM LOTTERY U047 AI
YARRAM LOTTERY X122
YARRAM ANGELA P099
Dam: YARRAM FANCY J055 (AI) (H)
YARRAM POMPEII Z042 AI
YARRAM FANCY E126
YARRAM FANCY U013

YARRAM UNIQUE F107
EDR MOJO M164 (H)
EDR GOLDEN J133 (AI)(H)
Dam: YARRAM FANCY Q048 (AI) (H)
YARRAM LOTTERY X122
YARRAM FANCY J055 (AI) (H)
YARRAM FANCY E126

SOLD BULL FOR \$12,000

2024 HEREFORD GROUP BREEDPLAN EBVs

	Calv Ease Dir	Calv Ease Dtrs	Days to calv	Gest Lgth	BWT	200D	400D	600D
EBV	3	2.9	-1.2	-0.5	3.1	38	61	81
Acc	63%	53%	40%	78%	82%	79%	78%	80%
MILK	Mat Cow	Scrot size	CWT	EMA	RIB	RUMP	RBV	IMF
35	49	0.3	59	5.3	-0.7	-0.9	2.5	0.3
70%	69%	79%	66%	59%	59%	63%	55%	63%

2024 HEREFORD GROUP BREEDPLAN EBVs

	Calv Ease Dir	Calv Ease Dtrs	Days to calv	Gest Lgth	BWT	200D	400D	600D
EBV	-3.9	1.3	-1.1	-1.6	5.1	41	65	90
Acc	55%	44%	33%	73%	78%	75%	74%	75%
MILK	Mat Cow	Scrot size	CWT	EMA	RIB	RUMP	RBV	IMF
25	72	1.2	65	6.0	-1.1	-1.3	3.0	-0.1
61%	63%	74%	58%	51%	54%	58%	44%	57%

Purchaser..... Price..... Purchaser..... Price.....

LOT: 118 YARRAM ANGELA Q141 (HPR) (H) **YARRAM SUPERIOR V071 (P)**

ID YPHQ141 DOB 10/04/2019 SEX F Reg: HPR ID YPHV071 DOB 1/03/2024 SEX M Reg: HPR

SELLING WITH BULL CALF AT FOOT

COOTHARABA MAGNUM (H)
GLENDAN PARK EMPIRE E002(AI) (ET)
GLENDAN PARK MINERVA W164 (AI) (H)
Sire: YARRAM EMPIRE M025
MAWARRA UNIQUE C041
YARRAM CROCUS G167
YARRAM CROCUS W227

KOANUI UNANIMOUS 0408 (P)
KOANUI TECHNO 3062 (IMP NZL)(PP)
KOANUI BLUSH 6455(P)
Sire: MAWARRA SUPERIOR P023(AI)(PP)
MAWARRA LITTLE RIPPA (AI)(ET)(s)
MAWARRA MISS TITANIA Q81 (AI)(P)
MAWARRA MISS TITANIA 023 (AI)(P)

RED HILL ROCKFORD (AI) (H)
COWBOY Q -BALL W005
COWBOY CORISAAN7 (H)
Dam: YARRAM ANGELA C277
VENA PARK LOTTERY 487
YARRAM ANGELA U064 AI
YARRAM ANGELA R257

GLENDAN PARK EMPIRE E002(AI) (ET)
YARRAM EMPIRE M025
YARRAM CROCUS G167
Dam: YARRAM ANGELA Q141 (HPR) (H)
COWBOY Q -BALL W005
YARRAM ANGELA C277
YARRAM ANGELA U064 AI

2 HEIFERS RETAINED IN STUD

2024 HEREFORD GROUP BREEDPLAN EBVs

	Calv Ease Dir	Calv Ease Dtrs	Days to calv	Gest Lgth	BWT	200D	400D	600D
EBV	-8.4	-3.7	-3.3	0.7	5.0	31	53	76
Acc	58%	47%	34%	68%	77%	74%	73%	74%
MILK	Mat Cow	Scrot size	CWT	EMA	RIB	RUMP	RBV	IMF
17	62	1.6	54	5.3	0.1	0.6	2.4	-0.4
63%	64%	71%	60%	51%	55%	60%	51%	55%

2024 HEREFORD GROUP BREEDPLAN EBVs

	Calv Ease Dir	Calv Ease Dtrs	Days to calv	Gest Lgth	BWT	200D	400D	600D
EBV	0.8	2.7	-4.8	-0.9	3.9	32	56	83
Acc	57%	47%	38%	73%	79%	76%	75%	76%
MILK	Mat Cow	Scrot size	CWT	EMA	RIB	RUMP	RBV	IMF
12	75	2.0	61	3.4	1.2	1.8	0.5	1.0
62%	66%	76%	61%	54%	57%	61%	48%	59%

Purchaser..... Price..... Purchaser..... Price.....

LOT: 119 YARRAM MARINDA P019 (AI) (H) YARRAM SUPERIOR V141 (H#)

ID YPHP019 DOB 14/03/2018 SEX F Reg: HBR ID YPHV141 DOB 19/03/2024 SEX M Reg: HBR

AI ON THE 16/10/2024 TO MAWARRA WHITEOUT T290 SELLING WITH BULL CALF AT FOOT

YARRAM STAR GENERAL W251
 YARRAM LOTTERY E092 (AI) (TW) (H)
 YARRAM BLESSING A187
Sire: YARRAM LOTTERY H220 (H)
 PDHR 9322 DOMINO 69G
 YARRAM CHIC Y413 AI
 YARRAM CHIC W089 AI

KOANUI UNANIMOUS 0408 (P)
 KOANUI TECHNO 3062 (IMP NZL)(PP)
 KOANUI BLUSH 6455(P)
Sire: MAWARRA SUPERIOR P023(AI)(PP)
 MAWARRA LITTLE RIPPA (AI)(ET)(s)
 MAWARRA MISS TITANIA Q81 (AI)(P)
 MAWARRA MISS TITANIA 023 (AI)(P)

MAWARRA UNIQUE C041
 YARRAM UNIQUE F107
 YARRAM BLESSING A187
Dam: YARRAM MARINDA L126 (H)
 YARRAM HOTSHOT 20W Q299 AI ET
 YARRAM MARINDA B134
 YARRAM MARINDA P353

YARRAM LOTTERY E092 (AI) (TW) (H)
 YARRAM LOTTERY H220 (H)
 YARRAM CHIC Y413 AI
Dam: YARRAM MARINDA P019 (AI) (H)
 YARRAM UNIQUE F107
 YARRAM MARINDA L126 (H)
 YARRAM MARINDA B134

2024 HEREFORD GROUP BREEDPLAN EBVs

	Calv Ease Dir	Calv Ease Dtrs	Days to calv	Gest Lgth	BWT	200D	400D	600D
EBV	-6.3	-0.4	-3.3	-2.1	6.7	33	55	82
Acc	67%	55%	39%	78%	83%	80%	79%	80%
MILK	Mat Cow	Scrot size	CWT	EMA	RIB	RUMP	RBV	IMF
15	67	1.9	54	8.0	-0.1	-0.1	2.8	0.3
73%	70%	79%	66%	59%	61%	65%	54%	64%

2024 HEREFORD GROUP BREEDPLAN EBVs

	Calv Ease Dir	Calv Ease Dtrs	Days to calv	Gest Lgth	BWT	200D	400D	600D
EBV	-12.7	3.8	-5.9	-1.8	10.0	44	77	119
Acc	59%	48%	38%	74%	79%	77%	76%	76%
MILK	Mat Cow	Scrot size	CWT	EMA	RIB	RUMP	RBV	IMF
16	112	3.3	69	6.5	1.1	1.6	1.6	0.8
64%	66%	76%	61%	55%	57%	61%	48%	60%

Purchaser..... Price..... Purchaser..... Price.....

LOT: 120 YARRAM BLESSING P159 (AI) (ET) (H) YARRAM HORIZON V081

ID YPHP159 DOB 30/04/2018 SEX F Reg: HBR ID YPHV081 DOB 4/03/2024 SEX M Reg: HBR

AI ON THE 16/10/2024 TO MAWARRA WHITEOUT T290 SELLING WITH FOSTER BULL CALF AT FOOT

GH DIFFERENCE BRITISHER 45L IMP C
 GH NEON 17N SIC (H) GAH17NCHR
 GH SIMBA LASS 107K(H)
Sire: MAWARRA UNIQUE C041
 MAWARRA KAHLUA AI (H)
 MAWARRA MINERVA 554 ET1 AI (H)
 MAWARRA MINERVA 455(H)

TH 71U 719MR HEREFORD 11X (IMP USA) (P)
 DAYS WIZARD J204(AI)(ET)(S)
 ALLENDALE DAWN Z21(AI)(P)
Sire: DAYS HORIZON M028 (AI) (PP)
 DAYS ROBINHOOD H38 (AI)(ET)(PP)
 DAYS FANCY K26(AI)(P)
 DAYS FANCY H31 (AI)(ET)(P)

LRD 300C EXTRA 57U SIC
 YARRAM EXTRA 57U M629
 YARRAM THRUSH 31 ET1
Dam: YARRAM BLESSING A187
 YARRAM MARK DONALD 307Z M667
 YARRAM BLESSING W291
 YARRAM BLESSING M456

GAY OLYMPUS1 10088(H)
 PUTE NASCAR N13 (NZ)
 PUTE ROSA H105
Dam: YARRAM ANGELA S119
 YARRAM STORM G117
 YARRAM ANGELA M271
 YARRAM ANGELA F293

FULL SISTER TO YARRAM UNIQUE F107 & P160

2024 HEREFORD GROUP BREEDPLAN EBVs

	Calv Ease Dir	Calv Ease Dtrs	Days to calv	Gest Lgth	BWT	200D	400D	600D
EBV	5.8	9.1	-1.2	-2	4.4	35	60	84
Acc	68%	59%	47%	77%	82%	80%	79%	80%
MILK	Mat Cow	Scrot size	CWT	EMA	RIB	RUMP	RBV	IMF
23	72	2.0	60	6.0	-2.4	-2.9	3.9	-1.0
72%	72%	79%	69%	63%	64%	67%	58%	66%

2024 HEREFORD GROUP BREEDPLAN EBVs

	Calv Ease Dir	Calv Ease Dtrs	Days to calv	Gest Lgth	BWT	200D	400D	600D
EBV					0.0	0	0	0
Acc	0%	0%	0%	0%	0%	0%	0%	0%
MILK	Mat Cow	Scrot size	CWT	EMA	RIB	RUMP	RBV	IMF
0			0					
0%	0%	0%	0%	0%	0%	0%	0%	0%

Purchaser..... Price..... Purchaser..... Price.....

LOT: 121 YARRAM MARINDA P216 (H) **YARRAM QUALITY V083 (H#)**

ID YPHP216 DOB 23/05/2018 SEX F Reg: HBR ID YPHV083 DOB 7/03/2024 SEX M Reg: HBR

AI ON THE 16/10/2024 TO MAWARRA WHITEOUT T290 SELLING WITH BULL CALF AT FOOT

YARRAM POMPEII Z042 AI
YARRAM POMPEII D167
YARRAM BLESSING X202
Sire: YARRAM POMPEII J165
GH NEON 17N
YARRAM FANCY E066
YARRAM FANCY W141

DUNOON GOGELDRIE G548
DUNOON JETT J172 (PP)
DUNOON MARINDA F073
Sire: GLENDAN PARK QUALITY Q136 (PP)
MORGANVALE FURNESS F073 (P)
GLENDAN PARK MARSHALL L L003 (AI) (S)
GLENDAN PARK MARSHALL L J083 (H)

VENA PARK JACKPOT (H)
LIONBANK JACKNIFE LBO J106
CHARNOCK LAST DAY (H)
Dam: YARRAM MARINDA H052
PDHR 9322 DOMINO 69G
YARRAM MARINDA Y410 AI
YARRAM MARINDA W110

YARRAM POMPEII D167
YARRAM POMPEII J165
YARRAM FANCY E066
Dam: YARRAM MARINDA P216 (H)
LIONBANK JACKNIFE LBO J106
YARRAM MARINDA H052
YARRAM MARINDA Y410 AI

2024 HEREFORD GROUP BREEDPLAN EBVs

	Calv Ease Dir	Calv Ease Dtrs	Days to calv	Gest Lgth	BWT	200D	400D	600D
EBV	-1.5	0.7	-0.6	1.8	5.6	32	48	68
Acc	59%	48%	36%	70%	79%	76%	75%	76%
MILK	Mat Cow	Scrot size	CWT	EMA	RIB	RUMP	RBV	IMF
9	58	2.1	40	2.4	-0.4	-0.4	0.9	0.1
66%	65%	75%	61%	52%	55%	59%	48%	57%

2024 HEREFORD GROUP BREEDPLAN EBVs

	Calv Ease Dir	Calv Ease Dtrs	Days to calv	Gest Lgth	BWT	200D	400D	600D
EBV	-1.9	3.6	-2.9	-0.6	6.2	39	64	93
Acc	52%	43%	36%	65%	72%	69%	68%	69%
MILK	Mat Cow	Scrot size	CWT	EMA	RIB	RUMP	RBV	IMF
14	82	2.9	59	3.5	0.6	0.8	0.8	0.8
57%	60%	68%	56%	50%	52%	56%	45%	54%

Purchaser..... Price..... Purchaser..... Price.....

LOT: 122 YARRAM FANCY N218 (H) **YARRAM EMPEROR V303 (H)**

ID YPHN218 DOB 6/05/2017 SEX F Reg: HBR ID YPHV303 DOB 12/06/2024 SEX M Reg: HBR

AI ON THE 16/10/2024 TO MAWARRA WHITEOUT T290 SELLING WITH BULL CALF AT FOOT

MAWARRA UNIQUE C041
YARRAM UNIQUE F107
YARRAM BLESSING A187
Sire: YARRAM UNIQUE J145
CHARNOCK JACKAL (AI)(H)
YARRAM MARINDA E111
YARRAM MARINDA A041

CHURCHILL AI ET (IMP USA)(H)
MAWARRA EMPEROR (AI)(H)
MAWARRA MINERVA 816(AI) (ET)(H)
Sire: TALBALBA EMPEROR P043 (AI)(H)
DEVON COURT ADVANCE F052
TALBALBA CHOICE K47 (H)
TALBALBA CHOICE F132

YARRAM STAR GENERAL W251 A212
YARRAMSTAR GENENRAL (A212) G214
YARRAM FANCY Y385 AI
Dam: YARRAM FANCY J259
MAWARRA UNIQUE C041
YARRAM FANCY F272
YARRAM FANCY A267

YARRAM UNIQUE F107
YARRAM UNIQUE J145
YARRAM MARINDA E111
Dam: YARRAM FANCY N218 (H)
YARRAMSTAR GENENRAL (A212) G214
YARRAM FANCY J259
YARRAM FANCY F272

2024 HEREFORD GROUP BREEDPLAN EBVs

	Calv Ease Dir	Calv Ease Dtrs	Days to calv	Gest Lgth	BWT	200D	400D	600D
EBV	7.1	9.6	-3	-0.2	3.4	35	57	81
Acc	60%	50%	39%	67%	78%	73%	71%	73%
MILK	Mat Cow	Scrot size	CWT	EMA	RIB	RUMP	RBV	IMF
21	59	1.4	63	4.7	-0.5	-0.4	1.6	0.9
63%	65%	68%	61%	53%	58%	62%	55%	57%

2024 HEREFORD GROUP BREEDPLAN EBVs

	Calv Ease Dir	Calv Ease Dtrs	Days to calv	Gest Lgth	BWT	200D	400D	600D
EBV	9.6	0.1	-2.8	0.7	2.5	35	62	92
Acc	58%	47%	35%	73%	79%	76%	75%	76%
MILK	Mat Cow	Scrot size	CWT	EMA	RIB	RUMP	RBV	IMF
22	78	1.9	66	3.0	-0.3	-0.7	1.4	1.3
62%	67%	75%	62%	55%	58%	61%	50%	60%

Purchaser..... Price..... Purchaser..... Price.....

LOT: 123 YARRAM MARINDA N242 (H) **YARRAM IN DEMAND V292 (H)**

ID YPHN242 DOB 17/05/2017 SEX F Reg: HBR ID YPHV292 DOB 20/05/2024 SEX M Reg: HBR

AI ON THE 16/10/2024 TO MAWARRA WHITEOUT T290 SELLING WITH BULL CALF AT FOOT

MAWARRA UNIQUE C041
YARRAM UNIQUE F107

YARRAM BLESSING A187

Sire: YARRAM UNIQUE J145

CHARNOCK JACKAL (AI)(H)
YARRAM MARINDA E111

YARRAM MARINDA A041

VENA PARK JACKPOT (H)
LIONBANK JACKKNIFE LBO J106

CHARNOCK LAST DAY (H)

Dam: YARRAM MARINDA H052

PDHR 9322 DOMINO 69G
YARRAM MARINDA Y410 AI

YARRAM MARINDA W110

MAWARRA DAYBREAK
MAWARRA GRAINGER N149 (AI) (H)

MAWARRA MINERVA 963

Sire: AMOS-VALE IN DEMAND R002

COOTHARABA NOLAN
AMOS VALE PANSY 170 (H)

AMOS VALE PANSY 158

YARRAM UNIQUE F107
YARRAM UNIQUE J145

YARRAM MARINDA E111

Dam: YARRAM MARINDA N242 (H)

LIONBANK JACKKNIFE LBO J106
YARRAM MARINDA H052

YARRAM MARINDA Y410 AI

SOLD BULL FOR \$8,000

2024 HEREFORD GROUP BREEDPLAN EBVs

	Calv Ease Dir	Calv Ease Dtrs	Days to calv	Gest Lgth	BWT	200D	400D	600D	
EBV	6.1	6.8	-1.9	-2.5	5.2	38	63	92	
<i>Acc</i>	61%	50%	38%	73%	81%	78%	76%	77%	
MILK	Mat Cow	Scrot size	CWT	EMA	RIB	RUMP	RBV	IMF	
21	81	1.4	61	4.5	-1.0	-1.2	2.4	0.0	
	69%	68%	76%	63%	55%	59%	63%	54%	59%

2024 HEREFORD GROUP BREEDPLAN EBVs

	Calv Ease Dir	Calv Ease Dtrs	Days to calv	Gest Lgth	BWT	200D	400D	600D	
EBV	-7.7	3.3	-0.7	-0.6	6.9	42	76	107	
<i>Acc</i>	54%	41%	31%	68%	77%	75%	73%	74%	
MILK	Mat Cow	Scrot size	CWT	EMA	RIB	RUMP	RBV	IMF	
18	93	2.3	67	4.4	-1.3	-1.6	2.1	0.2	
	58%	62%	73%	57%	49%	53%	57%	44%	55%

Purchaser..... Price..... Purchaser..... Price.....

LOT: 124 YARRAM ORANGE N268 (H#) **YARRAM EMPEROR V246 (H#)**

ID YPHN268 DOB 8/06/2017 SEX F Reg: HBR ID YPHV246 DOB 23/04/2024 SEX M Reg: HBR

AI ON THE 16/10/2024 TO MAWARRA WHITEOUT T290 SELLING WITH BULL CALF AT FOOT

MAWARRA UNIQUE C041
YARRAM UNIQUE F107

YARRAM BLESSING A187

Sire: YARRAM UNIQUE J145

CHARNOCK JACKAL (AI)(H)
YARRAM MARINDA E111

YARRAM MARINDA A041

VENA PARK JACKPOT (H)
LIONBANK JACKKNIFE LBO J106

CHARNOCK LAST DAY (H)

Dam: YARRAM ORANGE H042

33L LPG COMMANDER AI (IMP)
YARRAM ORANGE B088

YARRAM ORANGE W029 AI

CHURCHILL AI ET (IMP USA)(H)
MAWARRA EMPEROR (AI)(H)

MAWARRA MINERVA 816(AI) (ET)(H)

Sire: TALBALBA EMPEROR P043 (AI)(H)

DEVON COURT ADVANCE F052
TALBALBA CHOICE K47 (H)

TALBALBA CHOICE F132

YARRAM UNIQUE F107
YARRAM UNIQUE J145

YARRAM MARINDA E111

Dam: YARRAM ORANGE N268 (H#)

LIONBANK JACKKNIFE LBO J106
YARRAM ORANGE H042

YARRAM ORANGE B088

2024 HEREFORD GROUP BREEDPLAN EBVs

	Calv Ease Dir	Calv Ease Dtrs	Days to calv	Gest Lgth	BWT	200D	400D	600D	
EBV	5.4	6.7	-1	-0.3	4.2	25	38	55	
<i>Acc</i>	53%	46%	36%	63%	77%	70%	70%	72%	
MILK	Mat Cow	Scrot size	CWT	EMA	RIB	RUMP	RBV	IMF	
13	61	1.3	37	4.7	0.4	1.0	0.4	0.9	
	61%	64%	62%	59%	49%	56%	60%	53%	55%

2024 HEREFORD GROUP BREEDPLAN EBVs

	Calv Ease Dir	Calv Ease Dtrs	Days to calv	Gest Lgth	BWT	200D	400D	600D	
EBV	10.1	3.6	-1.1	-1.3	2.4	26	47	68	
<i>Acc</i>	51%	41%	32%	63%	73%	67%	66%	67%	
MILK	Mat Cow	Scrot size	CWT	EMA	RIB	RUMP	RBV	IMF	
16	71	1.4	48	4.5	0.0	0.2	1.1	1.3	
	54%	60%	64%	56%	48%	52%	55%	46%	53%

Purchaser..... Price..... Purchaser..... Price.....

LOT: 125 YARRAM WONDER M040 (AI) (H)	YARRAM SUPERIOR V018 (AI) (H#)
ID YPHM040 DOB 28/03/2016 SEX F Reg: HBR	ID YPHV018 DOB 21/02/2024 SEX M Reg: HBR

AI ON THE 16/10/2024 TO MAWARRA WHITEOUT T290 SELLING WITH BULL CALF AT FOOT

YARRAM STAR GENERAL S206 AI
YARRAM STAR GENERAL W251
YARRAM MARINDA P224 AI
Sire: YARRAM LOTTERY E092 (AI) (TW) (H)
YARRAM EXTRA 57U M629
YARRAM BLESSING A187
YARRAM BLESSING W291

KOANUI UNANIMOUS 0408 (P)
KOANUI TECHNO 3062 (IMP NZL)(PP)
KOANUI BLUSH 6455(P)
Sire: MAWARRA SUPERIOR P023(AI)(PP)
MAWARRA LITTLE RIPPA (AI)(ET)(s)
MAWARRA MISS TITANIA Q81 (AI)(P)
MAWARRA MISS TITANIA 023 (AI)(P)

FAULKALND LEGION (AI) (H)
YARRAM LEGION C091
YARRAM FANCY Y156 AI
Dam: YARRAM WONDER G033
ALKIRA VANCOVER V036
COURALLIE WONDER A192
COURALLIE WONDER T156

YARRAM STAR GENERAL W251
YARRAM LOTTERY E092 (AI) (TW) (H)
YARRAM BLESSING A187
Dam: YARRAM WONDER M040 (AI) (H)
YARRAM LEGION C091
YARRAM WONDER G033
COURALLIE WONDER A192

BULL SOLD FOR \$22,000

2024 HEREFORD GROUP BREEDPLAN EBVs

	Calv Ease Dir	Calv Ease Dtrs	Days to calv	Gest Lgth	BWT	200D	400D	600D
EBV	-2.7	-7.4	0.7	-4.6	6.1	31	48	77
Acc	64%	54%	40%	81%	83%	80%	79%	80%
MILK	Mat Cow	Scrot size	CWT	EMA	RIB	RUMP	RBV	IMF
19	87	1.5	41	2.2	-1.9	-2.6	1.5	-0.6
74%	70%	78%	67%	59%	61%	65%	55%	64%

2024 HEREFORD GROUP BREEDPLAN EBVs

	Calv Ease Dir	Calv Ease Dtrs	Days to calv	Gest Lgth	BWT	200D	400D	600D
EBV	3.4	-1.9	-3.7	-2.3	3.8	24	43	61
Acc	58%	47%	38%	76%	79%	76%	75%	76%
MILK	Mat Cow	Scrot size	CWT	EMA	RIB	RUMP	RBV	IMF
17	54	2.0	40	3.8	1.0	1.5	0.4	0.6
64%	66%	76%	62%	55%	57%	61%	49%	60%

Purchaser..... Price..... Purchaser..... Price.....

LOT: 126 YARRAM MINERVRA M042 (AI) (H)	YARRAM SUPERIOR V270 (H#)
ID YPHM042 DOB 29/03/2016 SEX F Reg: HBR	ID YPHV270 DOB 3/05/2024 SEX M Reg: HBR

AI ON THE 16/10/2024 TO MAWARRA WHITEOUT T290 SELLING WITH BULL CALF AT FOOT

GH NEON 17N SIC (H) GAH17NCHR
MAWARRA UNIQUE C041
MAWARRA MINERVA 554 ET1 AI (H)
Sire: YARRAM UNIQUE F107
YARRAM EXTRA 57U M629
YARRAM BLESSING A187
YARRAM BLESSING W291

KOANUI UNANIMOUS 0408 (P)
KOANUI TECHNO 3062 (IMP NZL)(PP)
KOANUI BLUSH 6455(P)
Sire: MAWARRA SUPERIOR P023(AI)(PP)
MAWARRA LITTLE RIPPA (AI)(ET)(s)
MAWARRA MISS TITANIA Q81 (AI)(P)
MAWARRA MISS TITANIA 023 (AI)(P)

YARRAM POMPEII Z042 AI
YARRAM POMPEII D167
YARRAM BLESSING X202
Dam: YARRAM MINERVA H155
33L LPG COMMANDER AI (IMP)
YARRAM MINIVERA D189
YARRAM MINERVA W150

MAWARRA UNIQUE C041
YARRAM UNIQUE F107
YARRAM BLESSING A187
Dam: YARRAM MINERVRA M042 (AI) (H)
YARRAM POMPEII D167
YARRAM MINERVA H155
YARRAM MINIVERA D189

3 HEIFERS RETAINED IN THE STUD

2024 HEREFORD GROUP BREEDPLAN EBVs

	Calv Ease Dir	Calv Ease Dtrs	Days to calv	Gest Lgth	BWT	200D	400D	600D
EBV	-3.3	7.9	-2	-0.5	5.3	34	51	76
Acc	64%	54%	39%	76%	82%	79%	78%	78%
MILK	Mat Cow	Scrot size	CWT	EMA	RIB	RUMP	RBV	IMF
20	51	0.1	55	4.2	-1.1	-1.7	3.0	0.3
71%	69%	75%	65%	56%	59%	62%	52%	61%

2024 HEREFORD GROUP BREEDPLAN EBVs

	Calv Ease Dir	Calv Ease Dtrs	Days to calv	Gest Lgth	BWT	200D	400D	600D
EBV	-12.2	5.9	-3	1.2	8.1	46	74	108
Acc	58%	47%	38%	74%	79%	76%	75%	76%
MILK	Mat Cow	Scrot size	CWT	EMA	RIB	RUMP	RBV	IMF
18	93	1.7	67	4.0	-0.4	-0.4	1.7	0.3
64%	66%	76%	61%	54%	56%	60%	48%	59%

Purchaser..... Price..... Purchaser..... Price.....

LOT: 127	YARRAM FANCY M161 (H)	YARRAM QUALITY V284 (H#)
ID YPHM161	DOB 18/04/2016 SEX F Reg: HBR	ID YPHV284 DOB 11/05/2024 SEX M Reg: HBR

AI ON THE 16/10/2024 TO MAWARRA WHITEOUT T290 SELLING WITH BULL CALF AT FOOT

MAWARRA UNIQUE C041
YARRAM UNIQUE F107
YARRAM BLESSING A187
Sire: YARRAM UNIQUE J145
CHARNOCK JACKAL (AI)(H)
YARRAM MARINDA E111
YARRAM MARINDA A041

DUNOON GOGELDRIE G548
DUNOON JETT J172 (PP)
DUNOON MARINDA F073
Sire: GLENDAN PARK QUALITY Q136 (PP)
MORGANVALE FURNESS F073 (P)
GLENDAN PARK MARSHALL L L003 (AI) (S)
GLENDAN PARK MARSHALL L J083 (H)

COWBOY Q -BALL W005
YARRAM COWBOY C265
TOOLANGATTA 410 CONSTANCE V11
Dam: YARRAM FANCY H253
LRD HIGH ENERGY 54B IMP CAN
YARRAM FANCY Z179 AI
YARRAM FANCY S024 AI

YARRAM UNIQUE F107
YARRAM UNIQUE J145
YARRAM MARINDA E111
Dam: YARRAM FANCY M161 (H)
YARRAM COWBOY C265
YARRAM FANCY H253
YARRAM FANCY Z179 AI

SOLD BULL FOR \$20,000

2024 HEREFORD GROUP BREEDPLAN EBVs

	Calv Ease Dir	Calv Ease Dtrs	Days to calv	Gest Lgth	BWT	200D	400D	600D
EBV	-1.5	7.6	-1.2	-0.5	6.0	36	62	95
Acc	61%	49%	36%	72%	82%	79%	78%	79%
MILK	Mat Cow	Scrot size	CWT	EMA	RIB	RUMP	RBV	IMF
15	87	1.5	62	4.8	-0.9	-0.9	3.2	-0.8
71%	68%	77%	64%	55%	58%	62%	50%	60%

2024 HEREFORD GROUP BREEDPLAN EBVs

	Calv Ease Dir	Calv Ease Dtrs	Days to calv	Gest Lgth	BWT	200D	400D	600D
EBV	-20.5	-2.2	0.9	-0.7	10.5	49	84	129
Acc	58%	45%	33%	72%	79%	76%	75%	76%
MILK	Mat Cow	Scrot size	CWT	EMA	RIB	RUMP	RBV	IMF
23	126	1.9	74	4.4	-2.0	-2.6	3.6	-0.7
64%	65%	76%	60%	52%	55%	59%	46%	58%

Purchaser..... Price.....

Purchaser..... Price.....

LOT: 128	YARRAM ANGELA L125 (H)	YARRAM SUPERIOR V250 (H#)
ID YPHL125	DOB 31/03/2015 SEX F Reg: HBR	ID YPHV250 DOB 25/04/2024 SEX M Reg: HBR

AI ON THE 16/10/2024 TO MAWARRA WHITEOUT T290 SELLING WITH BULL CALF AT FOOT

GH DIFFERENCE BRITISHER 45L IMP C
GH NEON 17N SIC (H) GAH17NCHR
GH SIMBA LASS 107K(H)
Sire: MAWARRA UNIQUE C041
MAWARRA KAHLUA AI (H)
MAWARRA MINERVA 554 ET1 AI (H)
MAWARRA MINERVA 455(H)

KOANUI UNANIMOUS 0408 (P)
KOANUI TECHNO 3062 (IMP NZL)(PP)
KOANUI BLUSH 6455(P)
Sire: MAWARRA SUPERIOR P023(AI)(PP)
MAWARRA LITTLE RIPPA (AI)(ET)(s)
MAWARRA MISS TITANIA Q81 (AI)(P)
MAWARRA MISS TITANIA 023 (AI)(P)

YARRAM LOTTERY U047 AI
YARRAM LOTTERY X122
YARRAM ANGELA P099
Dam: YARRAM ANGELA G064
YARRAM IMPRESSIONIST V017 AI
YARRAM ANGELA C185
YARRAM ANGELA S406

GH NEON 17N SIC (H) GAH17NCHR
MAWARRA UNIQUE C041
MAWARRA MINERVA 554 ET1 AI (H)
Dam: YARRAM ANGELA L125 (H)
YARRAM LOTTERY X122
YARRAM ANGELA G064
YARRAM ANGELA C185

BULL RETAINED FOR COMMERCIAL USE

2024 HEREFORD GROUP BREEDPLAN EBVs

	Calv Ease Dir	Calv Ease Dtrs	Days to calv	Gest Lgth	BWT	200D	400D	600D
EBV	-6	-2.2	-2.5	-3.2	5.1	35	60	92
Acc	63%	54%	42%	74%	79%	76%	74%	75%
MILK	Mat Cow	Scrot size	CWT	EMA	RIB	RUMP	RBV	IMF
30	82	1.6	61	4.7	-1.2	-1.5	2.6	-0.5
67%	67%	71%	63%	57%	59%	62%	54%	60%

2024 HEREFORD GROUP BREEDPLAN EBVs

	Calv Ease Dir	Calv Ease Dtrs	Days to calv	Gest Lgth	BWT	200D	400D	600D
EBV	4.4	7.7	-5	-1.6	4.8	37	57	87
Acc	58%	48%	39%	74%	79%	77%	75%	77%
MILK	Mat Cow	Scrot size	CWT	EMA	RIB	RUMP	RBV	IMF
27	65	2.9	59	3.4	0.9	1.2	0.5	1.2
63%	67%	76%	62%	56%	57%	61%	49%	60%

Purchaser..... Price.....

Purchaser..... Price.....

LOT: 129 YARRAM ANGELA K099 (H)	YARRAM EMPEROR V257 (H)
ID YPHK099 DOB 27/03/2014 SEX F Reg: HBR	ID YPHV257 DOB 28/04/2024 SEX M Reg: HBR

AI ON THE 16/10/2024 TO MAWARRA WHITEOUT T290 SELLING WITH BULL CALF AT FOOT

YARRAM STAR GENERAL W251
YARRAM STAR GENERAL W251 A212
YARRAM MARINDA S414
Sire: YARRAM STAR GENERAL (A212) G256
YARRAM LOTTERY U047 AI
YARRAM ANGELA Y374
YARRAM ANGELA R175 AI

CHURCHILL AI ET (IMP USA)(H)
MAWARRA EMPEROR (AI)(H)
MAWARRA MINERVA 816(AI) (ET)(H)
Sire: TALBALBA EMPEROR P043 (AI)(H)
DEVON COURT ADVANCE F052
TALBALBA CHOICE K47 (H)
TALBALBA CHOICE F132

GLENDAN PARK STORM W134 (H)
BOWMONT STORM C093(H)
BOWMONT MARTINA W168 AI (H)
Dam: YARRAM ANGELA G056
COWBOY Q -BALL W005
YARRAM ANGELA C277
YARRAM ANGELA U064 AI

YARRAM STAR GENERAL W251 A212
YARRAM STAR GENERAL (A212) G256
YARRAM ANGELA Y374
Dam: YARRAM ANGELA K099 (H)
BOWMONT STORM C093(H)
YARRAM ANGELA G056
YARRAM ANGELA C277

SOLD BULL FOR \$20,000 & \$6,000

2024 HEREFORD GROUP BREEDPLAN EBVs

	Calv Ease Dir	Calv Ease Dtrs	Days to calv	Gest Lgth	BWT	200D	400D	600D
EBV	-4.2	-1.3	-2.2	1.7	3.9	33	53	76
Acc	66%	55%	41%	78%	85%	81%	81%	82%

MILK	Mat Cow	Scrot size	CWT	EMA	RIB	RUMP	RBY	IMF
21	46	0.3	47	2.7	-0.2	1.0	0.3	0.3
73%	72%	80%	68%	59%	62%	66%	56%	64%

2024 HEREFORD GROUP BREEDPLAN EBVs

	Calv Ease Dir	Calv Ease Dtrs	Days to calv	Gest Lgth	BWT	200D	400D	600D
EBV	-4.7	-4.1	-0.2	0.5	5.9	39	67	99
Acc	61%	49%	36%	76%	81%	78%	77%	78%

MILK	Mat Cow	Scrot size	CWT	EMA	RIB	RUMP	RBY	IMF
19	85	0.2	62	3.4	-0.4	-0.2	1.0	1.4
65%	69%	78%	64%	57%	59%	63%	51%	62%

Purchaser..... Price.....

Purchaser..... Price.....

LOT: 130 YARRAM ANGELA K142 (AI) (H)	YARRAM ROMMEL V148 (TW) (H#)
ID YPHK142 DOB 3/04/2014 SEX F Reg: HBR	ID YPHV148 DOB 20/03/2024 SEX M Reg: HBR

AI ON THE 16/10/2024 TO ARDNO URBAN U223 SELLING WITH BULL CALF AT FOOT

YARRAM POMPEII V055 AI
YARRAM POMPEII Z042 AI
YARRAM MARINDA T104 AI
Sire: YARRAM POMPEII D167
YARRAM BP MARK DONALD N348
YARRAM BLESSING X202
YARRAM BLESSING T298

OKAWA SHULTZ 150016 (P)
OKAWA ROMMEL 7003 (P)(NZ)
OKAWA AMETHYST 150220 (P)
Sire: YARRAM ROMMEL S107
GLENDAN PARK EMPIRE E002(AI) (ET)
YARRAM MELODIOUS N084 (AI) (H)
YARRAM MELDIOUS J239

LRD ENERGIZER 20Z
LRD HIGH ENERGY 54B IMP CAN
PRAG 300C 48L MADONNA ET 73T
Dam: YARRAM ANGELA E006 (ET)
VENA PARK LOTTERY 487
YARRAM ANGELA X108 AI
YARRAM ANGELA R010 AI

YARRAM POMPEII Z042 AI
YARRAM POMPEII D167
YARRAM BLESSING X202
Dam: YARRAM ANGELA K142 (AI) (H)
LRD HIGH ENERGY 54B IMP CAN
YARRAM ANGELA E006 (ET)
YARRAM ANGELA X108 AI

2024 HEREFORD GROUP BREEDPLAN EBVs

	Calv Ease Dir	Calv Ease Dtrs	Days to calv	Gest Lgth	BWT	200D	400D	600D
EBV	-27.1	-9.6	-1.9	0.6	9.7	40	62	90
Acc	64%	51%	36%	74%	83%	78%	76%	77%

MILK	Mat Cow	Scrot size	CWT	EMA	RIB	RUMP	RBY	IMF
10	86	1.5	48	2.6	-0.9	-1.1	1.3	0.5
67%	67%	75%	62%	54%	57%	61%	50%	58%

2024 HEREFORD GROUP BREEDPLAN EBVs

	Calv Ease Dir	Calv Ease Dtrs	Days to calv	Gest Lgth	BWT	200D	400D	600D
EBV	-19.8	-4.7	-2.2	0.7	9.0	43	72	106
Acc	52%	40%	29%	65%	70%	67%	66%	67%

MILK	Mat Cow	Scrot size	CWT	EMA	RIB	RUMP	RBY	IMF
15	93	2.0	59	2.5	-1.0	-1.3	1.7	0.1
54%	57%	66%	52%	45%	48%	52%	41%	50%

Purchaser..... Price.....

Purchaser..... Price.....

LOT: 131 YARRAM MARINDA K197 (H)	YARRAM ROMMEL V171 (H#)
ID YPHK197 DOB 20/04/2014 SEX F Reg: HBR	ID YPHV171 DOB 24/03/2024 SEX M Reg: HBR

AI ON THE 16/10/2024 TO MAWARRA WHITEOUT T290 SELLING WITH BULL CALF AT FOOT

COOTHARABA MAGNUM (H)
 MAWARRA VICE ADMIRAL D232
 MAWARRA MINERVA 177 (H)
Sire: YARRAM VICE ADMIRAL G134
 YARRAM HOTSHOT 20W Q299 AI ET
 YARRAM PEARL B346
 YARRAM FLOSSIE A096

OKAWA SHULTZ 150016 (P)
 OKAWA ROMMEL 7003 (P)(NZ)
 OKAWA AMETHYST 150220 (P)
Sire: YARRAM ROMMEL S107
 GLENDAN PARK EMPIRE E002(AI) (ET)
 YARRAM MELODIOUS N084 (AI) (H)
 YARRAM MELDIOUS J239

COURALLIE POMPEII P358
 YARRAM POMPEII V055 AI
 YARRAM ANGELA S118 AI
Dam: YARRAM MARINDA Z015 AI
 YARRAM HIGH VOLTAGE 80S N34 AI
 YARRAM MARINDA U355
 YARRAM MARINDA P174

MAWARRA VICE ADMIRAL D232
 YARRAM VICE ADMIRAL G134
 YARRAM PEARL B346
Dam: YARRAM MARINDA K197 (H)
 YARRAM POMPEII V055 AI
 YARRAM MARINDA Z015 AI
 YARRAM MARINDA U355

2024 HEREFORD GROUP BREEDPLAN EBVs

	Calv Ease Dir	Calv Ease Dtrs	Days to calv	Gest Lgth	BWT	200D	400D	600D
EBV	-11.5	-5.4	-1.3	0.4	6.3	31	49	70
Acc	61%	51%	38%	73%	82%	78%	77%	79%
MILK	Mat Cow	Scrot size	CWT	EMA	RIB	RUMP	RBV	IMF
18	78	1.0	43	3.6	-0.8	-0.8	2.1	-0.3
71%	68%	78%	63%	54%	58%	62%	51%	58%

2024 HEREFORD GROUP BREEDPLAN EBVs

	Calv Ease Dir	Calv Ease Dtrs	Days to calv	Gest Lgth	BWT	200D	400D	600D
EBV	-7	1.4	-2	-0.5	6.2	34	62	84
Acc	56%	43%	32%	71%	77%	75%	73%	74%
MILK	Mat Cow	Scrot size	CWT	EMA	RIB	RUMP	RBV	IMF
9	102	1.3	50	1.3	-1.4	-1.7	1.4	-0.5
60%	62%	74%	57%	49%	52%	57%	44%	55%

Purchaser..... Price..... Purchaser..... Price.....

LOT: 132 YARRAM FANCY K273 (H)	YARRAM EMPEROR V230 (H)
ID YPHK273 DOB 12/06/2014 SEX F Reg: HBR	ID YPHV230 DOB 16/04/2024 SEX M Reg: HBR

AI ON THE 16/10/2024 TO MAWARRA WHITEOUT T290 SELLING WITH BULL CALF AT FOOT

LLANGLOTHAN STORM U964 (H)
 GLENDAN PARK STORM W134
 ZUM PARK ALTHENA (H)
Sire: YARRAM GP STORM G072
 COWBOY Q -BALL W005
 YARRAM GOLDEN GIRDLE C314
 YARRAM GOLDEN GIRDLE Y404 AI

CHURCHILL AI ET (IMP USA)(H)
 MAWARRA EMPEROR (AI)(H)
 MAWARRA MINERVA 816(AI) (ET)(H)
Sire: TALBALBA EMPEROR P043 (AI)(H)
 DEVON COURT ADVANCE F052
 TALBALBA CHOICE K47 (H)
 TALBALBA CHOICE F132

YARRAM STAR GENERAL S206 AI
 YARRAM STAR GENERAL W251
 YARRAM MARINDA P224 AI
Dam: YARRAM FANCY B227
 YARRAM HOT SHOT P028 AI
 YARRAM FANCY V049 AI
 YARRAM FANCY Q14 AI

GLENDAN PARK STORM W134
 YARRAM GP STORM G072
 YARRAM GOLDEN GIRDLE C314
Dam: YARRAM FANCY K273 (H)
 YARRAM STAR GENERAL W251
 YARRAM FANCY B227
 YARRAM FANCY V049 AI

SOLD BULL FOR \$10,000

2024 HEREFORD GROUP BREEDPLAN EBVs

	Calv Ease Dir	Calv Ease Dtrs	Days to calv	Gest Lgth	BWT	200D	400D	600D
EBV	-6.8	-4.8	-1.8	0.2	6.1	36	56	83
Acc	56%	46%	35%	66%	76%	73%	71%	73%
MILK	Mat Cow	Scrot size	CWT	EMA	RIB	RUMP	RBV	IMF
18	82	0.7	49	2.2	-0.2	0.7	0.1	0.1
62%	63%	72%	58%	50%	53%	57%	47%	54%

2024 HEREFORD GROUP BREEDPLAN EBVs

	Calv Ease Dir	Calv Ease Dtrs	Days to calv	Gest Lgth	BWT	200D	400D	600D
EBV	-3.1	-6.1	-1.4	-1.1	4.8	36	60	91
Acc	57%	46%	35%	73%	79%	76%	75%	76%
MILK	Mat Cow	Scrot size	CWT	EMA	RIB	RUMP	RBV	IMF
23	88	0.2	55	3.3	-0.4	0.0	0.8	1.0
61%	67%	76%	61%	55%	57%	61%	48%	59%

Purchaser..... Price..... Purchaser..... Price.....

LOT: 133 YARRAM ANGELA J133 (H)	YARRAM QUALITY V033 (AI) (H#)
ID YPHJ133 DOB 2/04/2013 SEX F Reg: HBR	ID YPHV033 DOB 23/02/2024 SEX M Reg: HBR

AI ON THE 16/10/2024 TO MAWARRA WHITEOUT T290 SELLING WITH BULL CALF AT FOOT

GH DIFFERENCE BRITISHER 45L IMP C
 GH NEON 17N SIC (H) GAH17NCHR
 GH SIMBA LASS 107K(H)
Sire: MAWARRA UNIQUE C041
 MAWARRA KAHLUA AI (H)
 MAWARRA MINERVA 554 ET1 AI (H)
 MAWARRA MINERVA 455(H)

DUNOON GOGELDRIE G548
 DUNOON JETT J172 (PP)
 DUNOON MARINDA F073
Sire: GLENDAN PARK QUALITY Q136 (PP)
 MORGANVALE FURNESS F073 (P)
 GLENDAN PARK MARSHALL L L003 (AI) (S)
 GLENDAN PARK MARSHALL L J083 (H)

RED HILL ROCKFORD (AI) (H)
 COWBOY Q -BALL W005
 COWBOY CORISAAN7 (H)
Dam: YARRAM ANGELA D191
 BP MARK DONALD 307Z
 YARRAM ANGELA X128 AI
 YARRAM ANGELA N371 AI

GH NEON 17N SIC (H) GAH17NCHR
 MAWARRA UNIQUE C041
 MAWARRA MINERVA 554 ET1 AI (H)
Dam: YARRAM ANGELA J133 (H)
 COWBOY Q -BALL W005
 YARRAM ANGELA D191
 YARRAM ANGELA X128 AI

SOLD 3 BULLS TOTALING \$37,000

2024 HEREFORD GROUP BREEDPLAN EBVs

	Calv Ease Dir	Calv Ease Dtrs	Days to calv	Gest Lgth	BWT	200D	400D	600D
EBV	-11.3	-1.2	-3.5	1.6	6.2	37	61	90
Acc	66%	56%	43%	78%	84%	80%	80%	81%
MILK	Mat Cow	Scrot size	CWT	EMA	RIB	RUMP	RBV	IMF
23	68	1.0	66	6.7	0.0	0.6	2.8	0.8
	71%	72%	82%	69%	62%	64%	67%	58%

2024 HEREFORD GROUP BREEDPLAN EBVs

	Calv Ease Dir	Calv Ease Dtrs	Days to calv	Gest Lgth	BWT	200D	400D	600D
EBV	-14.3	1.3	-2.1	-4.3	8.3	40	66	99
Acc	59%	47%	34%	74%	79%	76%	75%	76%
MILK	Mat Cow	Scrot size	CWT	EMA	RIB	RUMP	RBV	IMF
22	79	1.0	70	7.3	0.3	1.2	3.1	0.1
	63%	65%	76%	60%	53%	56%	60%	47%

Purchaser..... Price.....

Purchaser..... Price.....

LOT: 134 YARRAM DELIGHT S019 (AI) (H)	YARRAM DELIGHT V031 (AI) (H#)
ID YPHS019 DOB 16/03/2021 SEX F Reg: HBR	ID YPHV031 DOB 23/02/2024 SEX F Reg: HBR

SELLING WITH HEIFER CALF AT FOOT

GLENDAN PARK STORM W134
 YARRAM STORM G117
 YARRAM ANGELA Y043 AI
Sire: YARRAM STORM K092 (AI) (H)
 YARRAM POMPEII V055 AI
 YARRAM FANCY A261
 YARRAM FANCY P248 AI ET

TH 71U 719MR HEREFORD 11X (IMP USA) (P)
 DAYS WIZARD J204(AI)(ET)(S)
 ALLENDALE DAWN Z21(AI)(P)
Sire: DAYS HORIZON M028 (AI) (PP)
 DAYS ROBINHOOD H38 (AI)(ET)(PP)
 DAYS FANCY K26(AI)(P)
 DAYS FANCY H31 (AI)(ET)(P)

WARRINGA GOOGLE G23 (H)
 GLENDAN PARK KNOCKOUT FSA K160
 GLENDAN PARK LASS G013
Dam: YARRAM DELIGHT N281
 GLENDAN PARK EMPIRE E002(AI) (ET)
 YARRAM DELIGHT J214
 YARRAM DELIGHT B214

YARRAM STORM G117
 YARRAM STORM K092 (AI) (H)
 YARRAM FANCY A261
Dam: YARRAM DELIGHT S019 (AI) (H)
 GLENDAN PARK KNOCKOUT FSA K160
 YARRAM DELIGHT N281
 YARRAM DELIGHT J214

2024 HEREFORD GROUP BREEDPLAN EBVs

	Calv Ease Dir	Calv Ease Dtrs	Days to calv	Gest Lgth	BWT	200D	400D	600D
EBV	-2.6	-1.8	-5.2	0.9	3.7	27	39	60
Acc	59%	46%	34%	76%	79%	76%	75%	76%
MILK	Mat Cow	Scrot size	CWT	EMA	RIB	RUMP	RBV	IMF
19	44	3.2	36	3.0	1.7	3.1	0.0	0.6
	64%	65%	75%	61%	53%	56%	60%	49%

2024 HEREFORD GROUP BREEDPLAN EBVs

	Calv Ease Dir	Calv Ease Dtrs	Days to calv	Gest Lgth	BWT	200D	400D	600D
EBV	7.3	6.7	-5.2	-1.9	3.0	36	53	70
Acc	60%	47%	36%	76%	79%	77%	76%	77%
MILK	Mat Cow	Scrot size	CWT	EMA	RIB	RUMP	RBV	IMF
24	39	3.2	54	6.9	1.9	3.9	1.0	1.6
	65%	68%	77%	62%	56%	58%	62%	50%

Purchaser..... Price.....

Purchaser..... Price.....

LOT: 135 YARRAM MARINDA S135 (AI) (P)	YARRAM MIRINDA V008 (AI) (PP)
ID YPHS135 DOB 21/04/2021 SEX F Reg: HBR	ID YPHV008 DOB 20/02/2024 SEX F Reg: HBR

AI ON THE 16/10/2024 TO ARDNO URBAN U223 SELLING WITH HEIFER CALF AT FOOT

OKAWA HOGA 3156 (P)
 OKAWA SHULTZ 150016 (P)
 OKAWA LYDIA 3097 (P)
Sire: OKAWA ROMMEL 7003 (P)(NZ)
 OKAWA MARSHALL 01909(BM)(P)
 OKAWA AMETHYST 150220 (P)
 OKAWA AMETHYST 0251 (P)

TH 71U 719MR HEREFORD 11X (IMP USA) (P)
 DAYS WIZARD J204(AI)(ET)(S)
 ALLENDALE DAWN Z21(AI)(P)
Sire: DAYS HORIZON M028 (AI) (PP)
 DAYS ROBINHOOD H38 (AI)(ET)(PP)
 DAYS FANCY K26(AI)(P)
 DAYS FANCY H31 (AI)(ET)(P)

MAWARRA UNIQUE C041
 YARRAM UNIQUE F107
 YARRAM BLESSING A187
Dam: YARRAM MARINDA L126 (H)
 YARRAM HOTSHOT 20W Q299 AI ET
 YARRAM MARINDA B134
 YARRAM MARINDA P353

OKAWA SHULTZ 150016 (P)
 OKAWA ROMMEL 7003 (P)(NZ)
 OKAWA AMETHYST 150220 (P)
Dam: YARRAM MARINDA S135 (AI) (P)
 YARRAM UNIQUE F107
 YARRAM MARINDA L126 (H)
 YARRAM MARINDA B134

2024 HEREFORD GROUP BREEDPLAN EBVs

	Calv Ease Dir	Calv Ease Dtrs	Days to calv	Gest Lgth	BWT	200D	400D	600D
EBV	0.9	7.5	-2.7	-0.8	4.3	37	71	99
Acc	62%	50%	36%	78%	81%	78%	77%	77%
MILK	Mat Cow	Scrot size	CWT	EMA	RIB	RUMP	RBY	IMF
34	82	1.8	67	4.6	-0.2	-0.5	1.4	1.1
68%	67%	76%	62%	55%	57%	61%	50%	60%

2024 HEREFORD GROUP BREEDPLAN EBVs

	Calv Ease Dir	Calv Ease Dtrs	Days to calv	Gest Lgth	BWT	200D	400D	600D
EBV	7	10.9	-4.8	-2.9	4.4	40	73	93
Acc	61%	47%	37%	77%	80%	78%	77%	77%
MILK	Mat Cow	Scrot size	CWT	EMA	RIB	RUMP	RBY	IMF
24	72	1.9	63	6.1	1.7	3.0	0.1	2.6
66%	68%	77%	62%	56%	58%	62%	50%	62%

Purchaser..... Price.....

Purchaser..... Price.....

LOT: 136 YARRAM GOLDEN GIRDLE S142 (H)	YARRAM GOLDEN GIRDLE V007 (H#)
ID YPHS142 DOB 24/04/2021 SEX F Reg: HBR	ID YPHV007 DOB 18/02/2024 SEX F Reg: HBR

AI ON THE 16/10/2024 TO ARDNO URBAN U223 SELLING WITH HEIFER CALF AT FOOT

YARRAM LOTTERY E092 (AI) (TW) (H)
 YARRAM LOTTERY H220 (H)
 YARRAM CHIC Y413 AI
Sire: YARRAM LOTTERY M089 (H)
 MAWARRA UNIQUE C041
 YARRAM ORANGE J060
 YARRAM ORANGE E248

TH 71U 719MR HEREFORD 11X (IMP USA) (P)
 DAYS WIZARD J204(AI)(ET)(S)
 ALLENDALE DAWN Z21(AI)(P)
Sire: DAYS HORIZON M028 (AI) (PP)
 DAYS ROBINHOOD H38 (AI)(ET)(PP)
 DAYS FANCY K26(AI)(P)
 DAYS FANCY H31 (AI)(ET)(P)

MAWARRA UNIQUE C041
 YARRAM UNIQUE F181 (H)
 YARRAM FLOSSIE A096
Dam: YARRAM GOLDEN GIRDLE J113
 COWBOY Q -BALL W005
 YARRAM GOLDEN GIRDLE C314
 YARRAM GOLDEN GIRDLE Y404 AI

YARRAM LOTTERY H220 (H)
 YARRAM LOTTERY M089 (H)
 YARRAM ORANGE J060
Dam: YARRAM GOLDEN GIRDLE S142 (H)
 YARRAM UNIQUE F181 (H)
 YARRAM GOLDEN GIRDLE J113
 YARRAM GOLDEN GIRDLE C314

2024 HEREFORD GROUP BREEDPLAN EBVs

	Calv Ease Dir	Calv Ease Dtrs	Days to calv	Gest Lgth	BWT	200D	400D	600D
EBV	-17.5	-0.1	-2	-0.4	8.6	48	76	113
Acc	64%	53%	38%	79%	82%	79%	78%	79%
MILK	Mat Cow	Scrot size	CWT	EMA	RIB	RUMP	RBY	IMF
26	95	3.8	70	5.9	-0.6	-0.9	2.6	-0.4
69%	69%	79%	65%	59%	61%	65%	53%	63%

2024 HEREFORD GROUP BREEDPLAN EBVs

	Calv Ease Dir	Calv Ease Dtrs	Days to calv	Gest Lgth	BWT	200D	400D	600D
EBV	5.9	13.8	-5.3	-4.2	6.8	50	80	115
Acc	61%	48%	38%	77%	79%	77%	76%	77%
MILK	Mat Cow	Scrot size	CWT	EMA	RIB	RUMP	RBY	IMF
28	85	4.9	77	6.4	1.0	1.9	1.2	1.7
66%	68%	77%	63%	57%	59%	63%	51%	62%

Purchaser..... Price.....

Purchaser..... Price.....

LOT: 137 YARRAM BLESSING S187 (H#)	YARRAM BLESSING V017 (AI) (H#)
ID YPHS187 DOB 12/05/2021 SEX F Reg: HBR	ID YPHV017 DOB 21/02/2024 SEX F Reg: HBR

AI ON THE 16/10/2024 TO ARDNO URBAN U223 SELLING WITH HEIFER CALF AT FOOT

YARRAM LOTTERY H220 (H)
YARRAM LOTTERY M089 (H)
YARRAM ORANGE J060
Sire: YARRAM LOTTERY P069 (H)
GLENDAN PARK EMPIRE E002(AI) (ET)
YARRAM FLOSSIE L107
YARRAM FLOSSIE A096

YARRAM LOTTERY E092 (AI) (TW) (H)
YARRAM LOTTERY H220 (H)
YARRAM CHIC Y413 AI
Dam: YARRAM BLESSING N266 (P)
YARRAM HIGH ENERGY C190
YARRAM BLESSING (C190) G188
YARRAM BLESSING C077

TH 71U 719MR HEREFORD 11X (IMP USA) (P)
DAYS WIZARD J204(AI)(ET)(S)
ALLENDALE DAWN Z21(AI)(P)
Sire: DAYS HORIZON M028 (AI) (PP)
DAYS ROBINHOOD H38 (AI)(ET)(PP)
DAYS FANCY K26(AI)(P)
DAYS FANCY H31 (AI)(ET)(P)

YARRAM LOTTERY M089 (H)
YARRAM LOTTERY P069 (H)
YARRAM FLOSSIE L107
Dam: YARRAM BLESSING S187 (H#)
YARRAM LOTTERY H220 (H)
YARRAM BLESSING N266 (P)
YARRAM BLESSING (C190) G188

2024 HEREFORD GROUP BREEDPLAN EBVs

	Calv Ease Dir	Calv Ease Dtrs	Days to calv	Gest Lgth	BWT	200D	400D	600D
EBV	-8.1	-4.2	-3.3	1.3	7.2	40	56	82
Acc	62%	49%	34%	77%	81%	79%	78%	79%
MILK	Mat Cow	Scrot size	CWT	EMA	RIB	RUMP	RBY	IMF
21	56	2.4	52	5.7	0.2	0.7	2.4	-0.2
67%	67%	78%	63%	55%	57%	62%	50%	60%

2024 HEREFORD GROUP BREEDPLAN EBVs

	Calv Ease Dir	Calv Ease Dtrs	Days to calv	Gest Lgth	BWT	200D	400D	600D
EBV	9.9	8	-5.6	-4.2	4.7	42	61	81
Acc	61%	48%	37%	76%	79%	77%	76%	77%
MILK	Mat Cow	Scrot size	CWT	EMA	RIB	RUMP	RBY	IMF
25	45	3.3	54	6.3	1.2	2.6	1.6	1.3
66%	68%	77%	63%	56%	58%	62%	50%	62%

Purchaser..... Price.....

Purchaser..... Price.....

LOT: 138 YARRAM LAST DAY S215 (H)	YARRAM LAST DAY V293 (H#)
ID YPHS215 DOB 22/05/2021 SEX F Reg: HBR	ID YPHV293 DOB 20/05/2024 SEX F Reg: HBR

AI ON THE 16/10/2024 TO ARDNO URBAN U223 SELLING WITH HEIFER CALF AT FOOT

GH NEON 17N SIC (H) GAH17NCHR
MAWARRA UNIQUE C041
MAWARRA MINERVA 554 ET1 AI (H)
Sire: YARRAM UNIQUE P160 (AI) (ET) (H)
YARRAM EXTRA 57U M629
YARRAM BLESSING A187
YARRAM BLESSING W291

GLENDAN PARK STORM W134
YARRAM STORM G117
YARRAM ANGELA Y043 AI
Dam: YARRAM LAST DAY K184
CHARNOCK JACKAL (AI)(H)
YARRAM LAST DAY F134
YARRAM LAST DAY B165B

ALLENDALE JI FREEWAY K28 (AI) (PP)
ALLENDALE HEIEDELBERG M061(PP)
ALLENDALE MARLINE K45 (AI)(P)
Sire: DAYS GODFATHER R092 (AI)(ET)(S)
SOUTH BUKALONG WALLACE 2
DAYS FANCY H31 (AI)(ET)(P)
ALLENDALE FANCY A7 (AI)(ET)(P)

MAWARRA UNIQUE C041
YARRAM UNIQUE P160 (AI) (ET) (H)
YARRAM BLESSING A187
Dam: YARRAM LAST DAY S215 (H)
YARRAM STORM G117
YARRAM LAST DAY K184
YARRAM LAST DAY F134

2024 HEREFORD GROUP BREEDPLAN EBVs

	Calv Ease Dir	Calv Ease Dtrs	Days to calv	Gest Lgth	BWT	200D	400D	600D
EBV	-18.4	-5.2	-3.4	1.9	9.3	45	68	109
Acc	61%	49%	36%	75%	80%	78%	77%	77%
MILK	Mat Cow	Scrot size	CWT	EMA	RIB	RUMP	RBY	IMF
15	96	2.4	65	5.1	-0.6	-0.5	2.7	-1.0
64%	66%	76%	62%	55%	57%	61%	49%	59%

2024 HEREFORD GROUP BREEDPLAN EBVs

	Calv Ease Dir	Calv Ease Dtrs	Days to calv	Gest Lgth	BWT	200D	400D	600D
EBV	-5.2	-0.5	-4.5	0.6	7.7	46	71	106
Acc	59%	44%	34%	74%	78%	77%	75%	76%
MILK	Mat Cow	Scrot size	CWT	EMA	RIB	RUMP	RBY	IMF
21	91	2.8	67	6.0	-0.5	-0.2	2.5	-0.9
60%	65%	75%	60%	53%	55%	59%	46%	59%

Purchaser..... Price.....

Purchaser..... Price.....

LOT: 139 YARRAM FANCY R135 (H)	YARRAM FANCY V265 (H)
ID YPHR135 DOB 18/04/2020 SEX F Reg: HBR	ID YPHV265 DOB 30/04/2024 SEX F Reg: HBR

AI ON THE 16/10/2024 TO ARDNO URBAN U223 SELLING WITH HEIFER CALF AT FOOT

MAWARRA UNIQUE C041
YARRAM UNIQUE F107
YARRAM BLESSING A187
Sire: EDR MOJO M164 (H)
CL1 DOMINO 598(IMP) (H)
EDR GOLDEN J133 (AI)(H)
EDR GOLDEN C702 (AI) (H)

CHURCHILL AI ET (IMP USA)(H)
MAWARRA EMPEROR (AI)(H)
MAWARRA MINERVA 816(AI) (ET)(H)
Sire: TALBALBA EMPEROR P043 (AI)(H)
DEVON COURT ADVANCE F052
TALBALBA CHOICE K47 (H)
TALBALBA CHOICE F132

COWBOY Q -BALL W005
YARRAM COWBOY E254
YARRAM MARINDA B009
Dam: YARRAM FANCY J223
YARRAM HOTSHOT 20W Q299 AI ET
YARRAM FANCY B280
YARRAM FANCY Q14 AI

YARRAM UNIQUE F107
EDR MOJO M164 (H)
EDR GOLDEN J133 (AI)(H)
Dam: YARRAM FANCY R135 (H)
YARRAM COWBOY E254
YARRAM FANCY J223
YARRAM FANCY B280

2024 HEREFORD GROUP BREEDPLAN EBVs

	Calv Ease Dir	Calv Ease Dtrs	Days to calv	Gest Lgth	BWT	200D	400D	600D
EBV	3.7	3.7	-2.6	1.7	3.0	32	57	78
Acc	61%	50%	35%	74%	80%	78%	77%	79%
MILK	Mat Cow	Scrot size	CWT	EMA	RIB	RUMP	RBY	IMF
32	45	3.0	53	5.3	-0.6	-0.8	2.5	0.1
67%	68%	77%	64%	55%	57%	62%	50%	60%

2024 HEREFORD GROUP BREEDPLAN EBVs

	Calv Ease Dir	Calv Ease Dtrs	Days to calv	Gest Lgth	BWT	200D	400D	600D
EBV	-5.8	-5.2	-1.3	-0.5	6.5	43	68	95
Acc	59%	47%	35%	75%	79%	78%	76%	77%
MILK	Mat Cow	Scrot size	CWT	EMA	RIB	RUMP	RBY	IMF
26	89	3.3	55	4.2	-0.5	-0.9	2.2	0.0
63%	67%	77%	63%	56%	58%	62%	49%	61%

Purchaser..... Price.....

Purchaser..... Price.....

LOT: 140 YARRAM MARINDA R156 (AI) (P)	YARRAM MARINDA V193 (H#)
ID YPHR156 DOB 23/04/2020 SEX F Reg: HBR	ID YPHV193 DOB 1/04/2024 SEX F Reg: HBR

SELLING WITH HEIFER CALF AT FOOT

MOUNT DIFFICULT HACKETT H16
MOUNT DIFFICULT KEARNEY K18 (P)
MOUNT DIFFICULT VENUS H55
Sire: MORGANVALE NEW MOON N156 (PP)
MORGANVALE HAMPTON
MORGANVALE ALMOND L160
MORGANVALE ALMOND J137

MAWARRA DAYBREAK
MAWARRA GRAINGER N149 (AI) (H)
MAWARRA MINERVA 963
Sire: AMOS-VALE IN DEMAND R002
COOTHARABA NOLAN
AMOS VALE PANSY 170 (H)
AMOS VALE PANSY 158

MOUNTAIN VALLEY GLITTER V62 (P)
CASCADE EL DORADO E27(P)
CASCADE IRISH MAID A37(AI)(P)
Dam: YARRAM H125
YARRAM STAR GENERAL W251 A212
YARRAM MARINDA D278
YARRAM MARINDAA147

MOUNT DIFFICULT KEARNEY K18 (P)
MORGANVALE NEW MOON N156 (PP)
MORGANVALE ALMOND L160
Dam: YARRAM MARINDA R156 (AI) (P)
CASCADE EL DORADO E27(P)
YARRAM H125
YARRAM MARINDA D278

2024 HEREFORD GROUP BREEDPLAN EBVs

	Calv Ease Dir	Calv Ease Dtrs	Days to calv	Gest Lgth	BWT	200D	400D	600D
EBV	1.4	7.9	-0.5	1.1	5.3	40	69	102
Acc	59%	46%	34%	76%	80%	77%	75%	76%
MILK	Mat Cow	Scrot size	CWT	EMA	RIB	RUMP	RBY	IMF
18	89	1.9	73	5.1	-0.7	-1.2	2.5	-0.2
67%	65%	76%	61%	53%	55%	59%	47%	57%

2024 HEREFORD GROUP BREEDPLAN EBVs

	Calv Ease Dir	Calv Ease Dtrs	Days to calv	Gest Lgth	BWT	200D	400D	600D
EBV	-7.7	1.7	-0.9	1.2	5.5	38	67	91
Acc	53%	39%	29%	69%	77%	74%	72%	73%
MILK	Mat Cow	Scrot size	CWT	EMA	RIB	RUMP	RBY	IMF
17	77	1.9	55	3.9	-0.4	-0.3	1.3	-0.2
58%	60%	72%	55%	47%	50%	55%	40%	53%

Purchaser..... Price.....

Purchaser..... Price.....

LOT: 141	YARRAM MELODIOUS Q113 (AI) (P)	YARRAM MELODIOUS V104 (PP)					
ID YPHQ113	DOB 3/04/2019	SEX F	Reg: HBR	ID YPHV104	DOB 12/03/2024	SEX F	Reg: HBR

SELLING WITH HEIFER CALF AT FOOT

TH 71U 719MR HEREFORD 11X (IMP USA) (P)
 DAYS WIZARD J204(AI)(ET)(S)
 ALLENDALE DAWN Z21(AI)(P)
Sire: DAYS HORIZON M028 (AI) (PP)
 DAYS ROBINHOOD H38 (AI)(ET)(PP)
 DAYS FANCY K26(AI)(P)
 DAYS FANCY H31 (AI)(ET)(P)

COWBOY Q -BALL W005
 YARRAM COWBOY E254
 YARRAM MARINDA B009
Dam: YARRAM MELODIOUS J196
 YARRAM STAR GENERAL W251 A212
 YARRAM MELODIOUS D285
 YARRAM MELODIOUS A247

KOANUI UNANIMOUS 0408 (P)
 KOANUI TECHNO 3062 (IMP NZL)(PP)
 KOANUI BLUSH 6455(P)
Sire: MAWARRA SUPERIOR P023(AI)(PP)
 MAWARRA LITTLE RIPPA (AI)(ET)(s)
 MAWARRA MISS TITANIA Q81 (AI)(P)
 MAWARRA MISS TITANIA 023 (AI)(P)

DAYS WIZARD J204(AI)(ET)(S)
 DAYS HORIZON M028 (AI) (PP)
 DAYS FANCY K26(AI)(P)
Dam: YARRAM MELODIOUS Q113 (AI) (P)
 YARRAM COWBOY E254
 YARRAM MELODIOUS J196
 YARRAM MELODIOUS D285

COWS DAM HAD 5 HEIFERS RETAINED IN STUD

2024 HEREFORD GROUP BREEDPLAN EBVs

	Calv Ease Dir	Calv Ease Dtrs	Days to calv	Gest Lgth	BWT	200D	400D	600D
EBV	6.2	6.7	-3.2	-2.7	4.5	38	59	81
Acc	61%	48%	37%	78%	81%	78%	77%	79%
MILK	Mat Cow	Scrot size	CWT	EMA	RIB	RUMP	RBV	IMF
26	41	1.5	49	3.1	1.6	3.0	-0.6	1.1
68%	70%	78%	64%	57%	59%	64%	54%	62%

2024 HEREFORD GROUP BREEDPLAN EBVs

	Calv Ease Dir	Calv Ease Dtrs	Days to calv	Gest Lgth	BWT	200D	400D	600D
EBV	1.2	5.4	-6.2	-3.6	5.6	42	68	96
Acc	57%	46%	37%	75%	79%	77%	75%	77%
MILK	Mat Cow	Scrot size	CWT	EMA	RIB	RUMP	RBV	IMF
28	58	2.3	61	4.3	2.3	4.0	-0.4	1.2
63%	66%	76%	61%	54%	56%	60%	48%	59%

Purchaser..... Price..... Purchaser..... Price.....

LOT: 142	YARRAM MELODIOUS Q127 (P)	YARRAM MELODIOUS V122 (H#)					
ID YPHQ127	DOB 8/04/2019	SEX F	Reg: HBR	ID YPHV122	DOB 16/03/2024	SEX F	Reg: HBR

AI ON THE 16/10/2024 TO ARDNO URBAN U223 SELLING WITH HEIFER CALF AT FOOT

YARRAM LOTTERY E092 (AI) (TW) (H)
 YARRAM LOTTERY H220 (H)
 YARRAM CHIC Y413 AI
Sire: YARRAM LOTTERY M089 (H)
 MAWARRA UNIQUE C041
 YARRAM ORANGE J060
 YARRAM ORANGE E248

DAYS CALIBRE G74 (P)
 DAYS CARBINE J141
 ALLENDALE FANCY A7 (AI)(ET)(P)
Dam: YARRAM MELODIOUS M205 (P)
 GLENDAN PARK EMPIRE E002(AI) (ET)
 YARRAM MELODIOUS J205
 YARRAM MELODIOUS E070

KOANUI UNANIMOUS 0408 (P)
 KOANUI TECHNO 3062 (IMP NZL)(PP)
 KOANUI BLUSH 6455(P)
Sire: MAWARRA SUPERIOR P023(AI)(PP)
 MAWARRA LITTLE RIPPA (AI)(ET)(s)
 MAWARRA MISS TITANIA Q81 (AI)(P)
 MAWARRA MISS TITANIA 023 (AI)(P)

YARRAM LOTTERY H220 (H)
 YARRAM LOTTERY M089 (H)
 YARRAM ORANGE J060
Dam: YARRAM MELODIOUS Q127 (P)
 DAYS CARBINE J141
 YARRAM MELODIOUS M205 (P)
 YARRAM MELODIOUS J205

2024 HEREFORD GROUP BREEDPLAN EBVs

	Calv Ease Dir	Calv Ease Dtrs	Days to calv	Gest Lgth	BWT	200D	400D	600D
EBV	-6.3	-3.3	-2.3	-0.7	7.1	44	75	103
Acc	60%	49%	35%	75%	81%	78%	77%	78%
MILK	Mat Cow	Scrot size	CWT	EMA	RIB	RUMP	RBV	IMF
8	85	2.9	71	8.3	0.6	1.6	2.1	1.0
68%	67%	77%	63%	55%	58%	63%	53%	60%

2024 HEREFORD GROUP BREEDPLAN EBVs

	Calv Ease Dir	Calv Ease Dtrs	Days to calv	Gest Lgth	BWT	200D	400D	600D
EBV	-6.2	-2.8	-3.9	-2.7	6.6	46	80	110
Acc	58%	47%	37%	74%	79%	77%	76%	77%
MILK	Mat Cow	Scrot size	CWT	EMA	RIB	RUMP	RBV	IMF
13	98	2.8	74	5.2	0.6	1.1	1.1	1.2
63%	66%	77%	61%	55%	57%	61%	49%	60%

Purchaser..... Price..... Purchaser..... Price.....

LOT: 143 YARRAM QUEEN Q133 (HPR) (H#)	YARRAM QUEEN V279 (H#)
ID YPHQ133 DOB 9/04/2019 SEX F Reg: HPR	ID YPHV279 DOB 8/05/2024 SEX F Reg: HPR

AI ON THE 16/10/2024 TO ARDNO URBAN U223 SELLING WITH HEIFER CALF AT FOOT

COOTHARABA MAGNUM (H)
 GLENDAN PARK EMPIRE E002(AI) (ET)
 GLENDAN PARK MINERVA W164 (AI) (H)
Sire: YARRAM EMPIRE M025
 MAWARRA UNIQUE C041
 YARRAM CROCUS G167
 YARRAM CROCUS W227

CHURCHILL AI ET (IMP USA)(H)
 MAWARRA EMPEROR (AI)(H)
 MAWARRA MINERVA 816(AI) (ET)(H)
Sire: TALBALBA EMPEROR P043 (AI)(H)
 DEVON COURT ADVANCE F052
 TALBALBA CHOICE K47 (H)
 TALBALBA CHOICE F132

ARDO HUSTLER 4110 (IMP NZL)(P)
 ELITE 4110 H297 (P)
 ELITE FAVOURITE 0219 C133
Dam: BOWMONT QUEEN L025(AI) (P)
 BOWEN VINCENT V1 (S)
 BOWMONT QUEEN J012 (AI) (P)
 BOWMONT QUEEN D003

GLENDAN PARK EMPIRE E002(AI) (ET)
 YARRAM EMPIRE M025
 YARRAM CROCUS G167
Dam: YARRAM QUEEN Q133 (HPR) (H#)
 ELITE 4110 H297 (P)
 BOWMONT QUEEN L025(AI) (P)
 BOWMONT QUEEN J012 (AI) (P)

2024 HEREFORD GROUP BREEDPLAN EBVs

	Calv Ease Dir	Calv Ease Dtrs	Days to calv	Gest Lgth	BWT	200D	400D	600D
EBV	-16.1	0.9	-4.8	-0.9	5.2	41	67	95
Acc	58%	45%	36%	70%	80%	76%	75%	77%
MILK	Mat Cow	Scrot size	CWT	EMA	RIB	RUMP	RBV	IMF
30	80	2.1	72	6.1	0.7	1.5	2.1	0.3
64%	65%	76%	60%	53%	55%	59%	47%	58%

2024 HEREFORD GROUP BREEDPLAN EBVs

	Calv Ease Dir	Calv Ease Dtrs	Days to calv	Gest Lgth	BWT	200D	400D	600D
EBV	-14.4	1.6	-2.6	-2.6	5.5	42	75	108
Acc	57%	45%	34%	74%	79%	77%	75%	76%
MILK	Mat Cow	Scrot size	CWT	EMA	RIB	RUMP	RBV	IMF
23	111	1.8	76	6.5	-0.4	-0.4	2.9	0.3
62%	67%	76%	61%	54%	56%	60%	47%	59%

Purchaser..... Price.....

Purchaser..... Price.....

LOT: 144 YARRAM DOMINO Q167 (H)	YARRAM DOMINO V026 (AI) (H#)
ID YPHQ167 DOB 18/04/2019 SEX F Reg: HBR	ID YPHV026 DOB 22/02/2024 SEX F Reg: HBR

AI ON THE 16/10/2024 TO ARDNO URBAN U223 SELLING WITH HEIFER CALF AT FOOT

YARRAM STAR GENERAL W251
 YARRAM LOTTERY E092 (AI) (TW) (H)
 YARRAM BLESSING A187
Sire: YARRAM LOTTERY H220 (H)
 PDHR 9322 DOMINO 69G
 YARRAM CHIC Y413 AI
 YARRAM CHIC W089 AI

KOANUI UNANIMOUS 0408 (P)
 KOANUI TECHNO 3062 (IMP NZL)(PP)
 KOANUI BLUSH 6455(P)
Sire: MAWARRA SUPERIOR P023(AI)(PP)
 MAWARRA LITTLE RIPPA (AI)(ET)(s)
 MAWARRA MISS TITANIA Q81 (AI)(P)
 MAWARRA MISS TITANIA 023 (AI)(P)

COOTHARABA MAGNUM (H)
 GLENDAN PARK EMPIRE E002(AI) (ET)
 GLENDAN PARK MINERVA W164 (AI) (H)
Dam: YARRAM DOMINO H207
 PDHR 9322 DOMINO 69G
 YARRAM DOMINO X007 AI
 YARRAM MATCHLESS R270

YARRAM LOTTERY E092 (AI) (TW) (H)
 YARRAM LOTTERY H220 (H)
 YARRAM CHIC Y413 AI
Dam: YARRAM DOMINO Q167 (H)
 GLENDAN PARK EMPIRE E002(AI) (ET)
 YARRAM DOMINO H207
 YARRAM DOMINO X007 AI

2024 HEREFORD GROUP BREEDPLAN EBVs

	Calv Ease Dir	Calv Ease Dtrs	Days to calv	Gest Lgth	BWT	200D	400D	600D
EBV	0.3	0.8	-3.1	-2.5	5.5	34	56	83
Acc	65%	54%	39%	79%	82%	80%	79%	81%
MILK	Mat Cow	Scrot size	CWT	EMA	RIB	RUMP	RBV	IMF
24	47	2.6	46	4.0	-1.6	-2.0	2.6	-0.2
71%	69%	80%	66%	59%	61%	66%	55%	64%

2024 HEREFORD GROUP BREEDPLAN EBVs

	Calv Ease Dir	Calv Ease Dtrs	Days to calv	Gest Lgth	BWT	200D	400D	600D
EBV	0.2	6.4	-5.6	-3.9	8.3	47	83	122
Acc	58%	47%	38%	75%	79%	77%	76%	77%
MILK	Mat Cow	Scrot size	CWT	EMA	RIB	RUMP	RBV	IMF
20	103	4.2	71	4.7	0.2	0.4	1.7	0.8
64%	66%	77%	61%	55%	57%	61%	49%	60%

Purchaser..... Price.....

Purchaser..... Price.....

LOT: 145	YARRAM MARINDA Q174 (AI) (P)	YARRAM MARINDA V269 (H#)
ID YPHQ174	DOB 22/04/2019 SEX F Reg: HBR	ID YPHV269 DOB 3/05/2024 SEX F Reg: HBR

AI ON THE 16/10/2024 TO ARDNO URBAN U223 SELLING WITH HEIFER CALF AT FOOT

ALLENDALE ANZAC E114(PP)
 INJEMIRA ANZAC AI J188 (AI)(PP)
 INJEMIRA PATTIE Z130(AI)(ET)(P)
Sire: GLENDAN PARK MADDOX M024(AI)(P)
 BRAYBOOK CRAFTSMAN C235 (P)
 GLENDAN PARK MARINDA J063 (PP)
 GLENDAN PARK MARINDA F004(H#)

CHURCHILL AI ET (IMP USA)(H)
 MAWARRA EMPEROR (AI)(H)
 MAWARRA MINERVA 816(AI) (ET)(H)
Sire: TALBALBA EMPEROR P043 (AI)(H)
 DEVON COURT ADVANCE F052
 TALBALBA CHOICE K47 (H)
 TALBALBA CHOICE F132

COWBOY Q -BALL W005
 YARRAM COWBOY E254
 YARRAM MARINDA B009
Dam: YARRAM MARINDA J201
 YARRAM HOTSHOT 20W Q299 AI ET
 YARRAM MARINDA B134
 YARRAM MARINDA P353

INJEMIRA ANZAC AI J188 (AI)(PP)
 GLENDAN PARK MADDOX M024(AI)(P)
 GLENDAN PARK MARINDA J063 (PP)
Dam: YARRAM MARINDA Q174 (AI) (P)
 YARRAM COWBOY E254
 YARRAM MARINDA J201
 YARRAM MARINDA B134

COWS DAM HAD 5 HEIFERS RETAINED IN STUD

2024 HEREFORD GROUP BREEDPLAN EBVs

	Calv Ease Dir	Calv Ease Dtrs	Days to calv	Gest Lgth	BWT	200D	400D	600D
EBV	-4.9	6.5	-1.4	-0.9	7.8	46	66	99
Acc	60%	48%	35%	75%	81%	78%	77%	78%
MILK	Mat Cow	Scrot size	CWT	EMA	RIB	RUMP	RBV	IMF
25	100	2.0	60	1.1	-0.6	-0.7	1.2	-1.0
	68%	67%	75%	62%	53%	61%	51%	59%

2024 HEREFORD GROUP BREEDPLAN EBVs

	Calv Ease Dir	Calv Ease Dtrs	Days to calv	Gest Lgth	BWT	200D	400D	600D
EBV	-1.2	1.6	-2.5	1.7	5.8	34	54	82
Acc	57%	45%	34%	74%	79%	77%	75%	76%
MILK	Mat Cow	Scrot size	CWT	EMA	RIB	RUMP	RBV	IMF
20	76	2.6	44	2.5	0.1	0.2	1.0	0.7
	62%	66%	75%	61%	54%	57%	60%	48%

Purchaser..... Price..... Purchaser..... Price.....

LOT: 146	YARRAM OYSTER QUEEN P044 (H)	YARRAM OYSTER QUEEN V106 (H)
ID YPHP044	DOB 26/03/2018 SEX F Reg: HBR	ID YPHV106 DOB 12/03/2024 SEX F Reg: HBR

AI ON THE 16/10/2024 TO ARDNO URBAN U223 SELLING WITH HEIFER CALF AT FOOT

YARRAM STAR GENERAL W251
 YARRAM LOTTERY E092 (AI) (TW) (H)
 YARRAM BLESSING A187
Sire: YARRAM LOTTERY H220 (H)
 PDHR 9322 DOMINO 69G
 YARRAM CHIC Y413 AI
 YARRAM CHIC W089 AI

OKAWA HOGA 3156 (P)
 OKAWA SHULTZ 150016 (P)
 OKAWA LYDIA 3097 (P)
Sire: OKAWA ROMMEL 7003 (P)(NZ)
 OKAWA MARSHALL 01909(BM)(P)
 OKAWA AMETHYST 150220 (P)
 OKAWA AMETHYST 0251 (P)

MAWARRA VICE ADMIRAL D232
 YARRAM VICE ADMIRAL G134
 YARRAM PEARL B346
Dam: YARRAM OYSTER QUEEN K148
 YARRAM LOTTERY W411
 YARRAM OYSTER QUEEN B192
 YARRAM OYSTER QUEEN Y277

YARRAM LOTTERY E092 (AI) (TW) (H)
 YARRAM LOTTERY H220 (H)
 YARRAM CHIC Y413 AI
Dam: YARRAM OYSTER QUEEN P044 (H)
 YARRAM VICE ADMIRAL G134
 YARRAM OYSTER QUEEN K148
 YARRAM OYSTER QUEEN B192

2024 HEREFORD GROUP BREEDPLAN EBVs

	Calv Ease Dir	Calv Ease Dtrs	Days to calv	Gest Lgth	BWT	200D	400D	600D
EBV	-18.9	-10.1	0.1	0	7.6	30	39	55
Acc	65%	52%	36%	80%	83%	80%	79%	79%
MILK	Mat Cow	Scrot size	CWT	EMA	RIB	RUMP	RBV	IMF
16	46	1.2	26	5.5	-1.5	-2.0	3.5	-1.0
	72%	69%	77%	65%	55%	58%	62%	60%

2024 HEREFORD GROUP BREEDPLAN EBVs

	Calv Ease Dir	Calv Ease Dtrs	Days to calv	Gest Lgth	BWT	200D	400D	600D
EBV	-13	-7.5	0.6	0.2	6.5	34	50	73
Acc	59%	48%	35%	77%	75%	72%	71%	72%
MILK	Mat Cow	Scrot size	CWT	EMA	RIB	RUMP	RBV	IMF
16	68	0.7	44	5.4	-1.6	-2.1	3.2	-0.9
	62%	63%	70%	59%	52%	55%	59%	48%

Purchaser..... Price..... Purchaser..... Price.....

LOT: 147	YARRAM ANGELA P055 (AI) (H)	YARRAM ANGELA V302 (H)
ID YPHP055	DOB 30/03/2018 SEX F Reg: HBR	ID YPHV302 DOB 2/06/2024 SEX F Reg: HBR

AI ON THE 16/10/2024 TO ARDNO URBAN U223 SELLING WITH HEIFER CALF AT FOOT

GH NEON 17N SIC (H) GAH17NCHR
 MAWARRA UNIQUE C041
 MAWARRA MINERVA 554 ET1 AI (H)
Sire: YARRAM UNIQUE F181 (H)
 BRAYBROOK UPPERCLASS
 YARRAM FLOSSIE A096
 YARRAM FLOSSIE R065 AI

YARRAM STAR GENERAL W251 A212
 YARRAM STAR GENERAL (A212) G256
 YARRAM ANGELA Y374
Dam: YARRAM ANGELA K099 (H)
 BOWMONT STORM C093(H)
 YARRAM ANGELA G056
 YARRAM ANGELA C277

CHURCHILL AI ET (IMP USA)(H)
 MAWARRA EMPEROR (AI)(H)
 MAWARRA MINERVA 816(AI) (ET)(H)
Sire: TALBALBA EMPEROR P043 (AI)(H)
 DEVON COURT ADVANCE F052
 TALBALBA CHOICE K47 (H)
 TALBALBA CHOICE F132

MAWARRA UNIQUE C041
 YARRAM UNIQUE F181 (H)
 YARRAM FLOSSIE A096
Dam: YARRAM ANGELA P055 (AI) (H)
 YARRAM STAR GENERAL (A212) G256
 YARRAM ANGELA K099 (H)
 YARRAM ANGELA G056

2024 HEREFORD GROUP BREEDPLAN EBVs

	Calv Ease Dir	Calv Ease Dtrs	Days to calv	Gest Lgth	BWT	200D	400D	600D
EBV	-15.6	-9	-1.4	4	5.7	42	71	107
Acc	70%	60%	46%	80%	84%	81%	80%	81%
MILK	Mat Cow	Scrot size	CWT	EMA	RIB	RUMP	RBV	IMF
21	81	2.2	69	6.0	-0.4	-0.1	1.8	0.8
74%	73%	80%	70%	65%	66%	69%	59%	69%

2024 HEREFORD GROUP BREEDPLAN EBVs

	Calv Ease Dir	Calv Ease Dtrs	Days to calv	Gest Lgth	BWT	200D	400D	600D
EBV	8.2	-1.7	-1.5	3.4	0.9	26	45	67
Acc	61%	50%	38%	76%	80%	78%	77%	78%
MILK	Mat Cow	Scrot size	CWT	EMA	RIB	RUMP	RBV	IMF
19	37	0.1	48	3.2	0.1	0.1	1.0	1.5
65%	69%	77%	64%	59%	60%	64%	51%	63%

Purchaser..... Price..... Purchaser..... Price.....

LOT: 148	YARRAM ANGELA P067 (H)	YARRAM ANGELA V086 (AI) (H#)
ID YPHP067	DOB 6/04/2018 SEX F Reg: HBR	ID YPHV086 DOB 8/03/2024 SEX F Reg: HBR

AI ON THE 16/10/2024 TO ARDNO URBAN U223 SELLING WITH HEIFER CALF AT FOOT

YARRAM LOTTERY E092 (AI) (TW) (H)
 YARRAM LOTTERY H220 (H)
 YARRAM CHIC Y413 AI
Sire: YARRAM LOTTERY M089 (H)
 MAWARRA UNIQUE C041
 YARRAM ORANGE J060
 YARRAM ORANGE E248

GH NEON 17N SIC (H) GAH17NCHR
 MAWARRA UNIQUE C041
 MAWARRA MINERVA 554 ET1 AI (H)
Dam: YARRAM ANGELA L170 (H)
 YARRAM COLOSSAL U312
 YARRAM ANGELA Z150
 YARRAM ANGELA V087 AI

KOANUI UNANIMOUS 0408 (P)
 KOANUI TECHNO 3062 (IMP NZL)(PP)
 KOANUI BLUSH 6455(P)
Sire: MAWARRA SUPERIOR P023(AI)(PP)
 MAWARRA LITTLE RIPPA (AI)(ET)(s)
 MAWARRA MISS TITANIA Q81 (AI)(P)
 MAWARRA MISS TITANIA 023 (AI)(P)

YARRAM LOTTERY H220 (H)
 YARRAM LOTTERY M089 (H)
 YARRAM ORANGE J060
Dam: YARRAM ANGELA P067 (H)
 MAWARRA UNIQUE C041
 YARRAM ANGELA L170 (H)
 YARRAM ANGELA Z150

2024 HEREFORD GROUP BREEDPLAN EBVs

	Calv Ease Dir	Calv Ease Dtrs	Days to calv	Gest Lgth	BWT	200D	400D	600D
EBV	-10.3	-0.9	-2.5	-0.7	7.9	44	73	110
Acc	64%	52%	37%	78%	83%	80%	79%	80%
MILK	Mat Cow	Scrot size	CWT	EMA	RIB	RUMP	RBV	IMF
22	101	2.2	72	6.1	-0.8	-1.3	3.3	-0.1
70%	69%	78%	65%	57%	59%	63%	52%	62%

2024 HEREFORD GROUP BREEDPLAN EBVs

	Calv Ease Dir	Calv Ease Dtrs	Days to calv	Gest Lgth	BWT	200D	400D	600D
EBV	-13.8	1.9	-4.4	-2.6	7.5	42	67	96
Acc	58%	47%	37%	76%	79%	77%	76%	77%
MILK	Mat Cow	Scrot size	CWT	EMA	RIB	RUMP	RBV	IMF
23	86	3.4	59	5.4	0.3	0.5	2.0	0.3
64%	66%	77%	61%	55%	57%	61%	48%	59%

Purchaser..... Price..... Purchaser..... Price.....

LOT: 149	YARRAM FANCY P077 (AI) (H)	YARRAM FANCY V182 (AI) (H)
ID YPHP077	DOB 7/04/2018 SEX F Reg: HBR	ID YPHV182 DOB 28/03/2024 SEX F Reg: HBR

AI ON THE 16/10/2024 TO ARDNO URBAN U223 SELLING WITH HEIFER CALF AT FOOT

LLANGLOTHAN STORM U964 (H)
 GLENDAN PARK STORM W134
 ZUM PARK ALTHENA (H)
Sire: YARRAM STORM G117
 GH BUCK ET 26H SIC
 YARRAM ANGELA Y043 AI
 YARRAM ANGELA N371 AI

OKAWA HOGA 3156 (P)
 OKAWA SHULTZ 150016 (P)
 OKAWA LYDIA 3097 (P)
Sire: OKAWA ROMMEL 7003 (P)(NZ)
 OKAWA MARSHALL 01909(BM)(P)
 OKAWA AMETHYST 150220 (P)
 OKAWA AMETHYST 0251 (P)

VENA PARK JACKPOT (H)
 LIONBANK JACKNIFE LBO J106
 CHARNOCK LAST DAY (H)
Dam: YARRAM FANCY H058
 BP MARK DONALD 307Z
 YARRAM FANCY A047
 YARRAM FANCY X137 AI

GLENDAN PARK STORM W134
 YARRAM STORM G117
 YARRAM ANGELA Y043 AI
Dam: YARRAM FANCY P077 (AI) (H)
 LIONBANK JACKNIFE LBO J106
 YARRAM FANCY H058
 YARRAM FANCY A047

SOLD BULL FOR \$22,000

2024 HEREFORD GROUP BREEDPLAN EBVs

	Calv Ease Dir	Calv Ease Dtrs	Days to calv	Gest Lgth	BWT	200D	400D	600D
EBV	5	3.7	-0.9	-0.6	3.7	26	45	76
Acc	62%	51%	40%	79%	82%	78%	77%	78%
MILK	Mat Cow	Scrot size	CWT	EMA	RIB	RUMP	RBY	IMF
17	83	1.4	52	2.2	0.1	0.9	0.9	-0.5
68%	68%	77%	63%	56%	59%	62%	53%	60%

2024 HEREFORD GROUP BREEDPLAN EBVs

	Calv Ease Dir	Calv Ease Dtrs	Days to calv	Gest Lgth	BWT	200D	400D	600D
EBV	14	2.5	-2.4	-1.3	1.9	25	50	73
Acc	59%	47%	36%	76%	80%	77%	76%	77%
MILK	Mat Cow	Scrot size	CWT	EMA	RIB	RUMP	RBY	IMF
15	72	1.1	55	3.5	0.3	0.7	1.3	0.6
63%	67%	76%	62%	56%	58%	62%	49%	60%

Purchaser..... Price.....

Purchaser..... Price.....

LOT: 150	YARRAM DELIGHT P107 (AI) (H)	YARRAM DELIGHT V298 (H)
ID YPHP107	DOB 12/04/2018 SEX F Reg: HBR	ID YPHV298 DOB 29/05/2024 SEX F Reg: HBR

AI ON THE 16/10/2024 TO ARDNO URBAN U223 SELLING WITH HEIFER CALF AT FOOT

GH NEON 17N SIC (H) GAH17NCHR
 MAWARRA UNIQUE C041
 MAWARRA MINERVA 554 ET1 AI (H)
Sire: YARRAM UNIQUE F107
 YARRAM EXTRA 57U M629
 YARRAM BLESSING A187
 YARRAM BLESSING W291

CHURCHILL AI ET (IMP USA)(H)
 MAWARRA EMPEROR (AI)(H)
 MAWARRA MINERVA 816(AI) (ET)(H)
Sire: TALBALBA EMPEROR P043 (AI)(H)
 DEVON COURT ADVANCE F052
 TALBALBA CHOICE K47 (H)
 TALBALBA CHOICE F132

YARRAM STAR GENERAL S160 AI
 YARRAM STAR GENERAL S160 A213
 YARRAM MARINDA T055 AI
Dam: YARRAM DELIGHT G183
 YARRAM BP MARK DONALD N348
 YARRAM DELIGHT V168
 YARRAM DELIGHT M357

MAWARRA UNIQUE C041
 YARRAM UNIQUE F107
 YARRAM BLESSING A187
Dam: YARRAM DELIGHT P107 (AI) (H)
 YARRAM STAR GENERAL S160 A213
 YARRAM DELIGHT G183
 YARRAM DELIGHT V168

SOLD BULL FOR \$10,000

2024 HEREFORD GROUP BREEDPLAN EBVs

	Calv Ease Dir	Calv Ease Dtrs	Days to calv	Gest Lgth	BWT	200D	400D	600D
EBV	2.9	9.2	-4.3	0	5.2	37	63	98
Acc	65%	55%	42%	78%	83%	80%	79%	80%
MILK	Mat Cow	Scrot size	CWT	EMA	RIB	RUMP	RBY	IMF
24	66	2.3	65	4.1	-0.6	-0.4	1.7	1.1
71%	71%	80%	67%	60%	62%	66%	56%	64%

2024 HEREFORD GROUP BREEDPLAN EBVs

	Calv Ease Dir	Calv Ease Dtrs	Days to calv	Gest Lgth	BWT	200D	400D	600D
EBV	-0.2	1.6	-2.8	-0.3	6.4	44	73	114
Acc	60%	49%	37%	76%	80%	78%	77%	78%
MILK	Mat Cow	Scrot size	CWT	EMA	RIB	RUMP	RBY	IMF
22	107	2.7	73	4.0	-1.1	-1.2	2.3	0.8
65%	69%	78%	64%	57%	59%	63%	50%	62%

Purchaser..... Price.....

Purchaser..... Price.....

LOT: 151 YARRAM GIRDLE P131 (H)	YARRAM GIRDLE V195 (AI) (H#)
ID YPHP131 DOB 18/04/2018 SEX F Reg: HBR	ID YPHV195 DOB 3/04/2024 SEX F Reg: HBR

AI ON THE 16/10/2024 TO ARDNO URBAN U223 SELLING WITH HEIFER CALF AT FOOT

MAWARRA UNIQUE C041
YARRAM UNIQUE F107
YARRAM BLESSING A187
Sire: YARRAM UNIQUE J145
CHARNOCK JACKAL (AI)(H)
YARRAM MARINDA E111
YARRAM MARINDA A041

YARRAM POMPEII Z042 AI
YARRAM POMPEII D167
YARRAM BLESSING X202
Dam: YARRAM GIRDLE K175
YARRAM IMPRESSIONIST V017 AI
YARRAM GIRDLE C174
YARRAM GOLDEN GIRDLE S261 AI

KOANUI TECHNO 3062 (IMP NZL)(PP)
MAWARRA SUPERIOR P023(AI)(PP)
MAWARRA MISS TITANIA Q81 (AI)(P)
Sire: YARRAM SUPERIOR S003 (AI) (P)
YARRAM LOTTERY H220 (H)
YARRAM FLOSSIE N009
YARRAM FLOSSIE K169

YARRAM UNIQUE F107
YARRAM UNIQUE J145
YARRAM MARINDA E111
Dam: YARRAM GIRDLE P131 (H)
YARRAM POMPEII D167
YARRAM GIRDLE K175
YARRAM GIRDLE C174

2024 HEREFORD GROUP BREEDPLAN EBVs

	Calv Ease Dir	Calv Ease Dtrs	Days to calv	Gest Lgth	BWT	200D	400D	600D
EBV	5.6	4.7	-2.3	1.4	4.1	33	53	80
Acc	61%	49%	35%	74%	81%	78%	77%	78%
MILK	Mat Cow	Scrot size	CWT	EMA	RIB	RUMP	RBY	IMF
29	49	1.4	52	3.7	-1.4	-1.9	2.6	-0.1
70%	67%	76%	63%	54%	57%	61%	49%	59%

2024 HEREFORD GROUP BREEDPLAN EBVs

	Calv Ease Dir	Calv Ease Dtrs	Days to calv	Gest Lgth	BWT	200D	400D	600D
EBV	-3.7	-0.3	-3.2	-2.3	6.2	40	64	98
Acc	55%	44%	32%	74%	78%	75%	74%	75%
MILK	Mat Cow	Scrot size	CWT	EMA	RIB	RUMP	RBY	IMF
22	86	2.7	58	2.5	-0.5	-0.4	0.7	0.6
62%	63%	74%	58%	51%	54%	58%	44%	57%

Purchaser..... Price.....

Purchaser..... Price.....

LOT: 152 YARRAM JEWEL P170 (H)	YARRAM JEWEL V268 (H#)
ID YPHP170 DOB 4/05/2018 SEX F Reg: HBR	ID YPHV268 DOB 3/05/2024 SEX F Reg: HBR

AI ON THE 16/10/2024 TO ARDNO URBAN U223 SELLING WITH HEIFER CALF AT FOOT

YARRAM STAR GENERAL S206 AI
YARRAM STAR GENERAL W251
YARRAM MARINDA P224 AI
Sire: YARRAM LOTTERY E092 (AI) (TW) (H)
YARRAM EXTRA 57U M629
YARRAM BLESSING A187
YARRAM BLESSING W291

PARK GROVE IMPRESSIONIST
YARRAM IMPRESSIONIST V017 AI
YARRAM MATCHLESS S241 AI
Dam: YARRAM JEWEL E269
YARRAM HOTSHOT W226
YARRAM JEWEL Y448
YARRAM JEWEL W048 AI

KOANUI TECHNO 3062 (IMP NZL)(PP)
MAWARRA SUPERIOR P023(AI)(PP)
MAWARRA MISS TITANIA Q81 (AI)(P)
Sire: YARRAM SUPERIOR S003 (AI) (P)
YARRAM LOTTERY H220 (H)
YARRAM FLOSSIE N009
YARRAM FLOSSIE K169

YARRAM STAR GENERAL W251
YARRAM LOTTERY E092 (AI) (TW) (H)
YARRAM BLESSING A187
Dam: YARRAM JEWEL P170 (H)
YARRAM IMPRESSIONIST V017 AI
YARRAM JEWEL E269
YARRAM JEWEL Y448

2 HEIFERS RETAINED IN STUD

2024 HEREFORD GROUP BREEDPLAN EBVs

	Calv Ease Dir	Calv Ease Dtrs	Days to calv	Gest Lgth	BWT	200D	400D	600D
EBV	7.2	1.3	0	-0.3	4.9	19	34	52
Acc	64%	53%	37%	77%	83%	80%	79%	80%
MILK	Mat Cow	Scrot size	CWT	EMA	RIB	RUMP	RBY	IMF
13	44	1.5	26	3.1	-1.0	-1.2	1.7	-0.6
71%	70%	77%	66%	56%	59%	63%	53%	60%

2024 HEREFORD GROUP BREEDPLAN EBVs

	Calv Ease Dir	Calv Ease Dtrs	Days to calv	Gest Lgth	BWT	200D	400D	600D
EBV	14.5	7.2	-2.8	-2.1	2.9	23	38	53
Acc	56%	45%	33%	73%	78%	75%	74%	75%
MILK	Mat Cow	Scrot size	CWT	EMA	RIB	RUMP	RBY	IMF
13	53	2.1	36	2.7	-0.4	-0.4	1.0	-0.2
63%	64%	74%	59%	51%	54%	58%	44%	57%

Purchaser..... Price.....

Purchaser..... Price.....

LOT: 153 YARRAM MATCHLESS N042 (P)	YARRAM MATCHLESS V131 (P)
ID YPHN042 DOB 23/03/2017 SEX F Reg: HBR	ID YPHV131 DOB 17/03/2024 SEX F Reg: HBR

AI ON THE 16/10/2024 TO ARDNO URBAN U223 SELLING WITH HEIFER CALF AT FOOT

YARRAM STAR GENERAL S206 AI
YARRAM STAR GENERAL W251
YARRAM MARINDA P224 AI
Sire: YARRAM STAR GENERAL W251 A212
YARRAM HOT SHOT P028 AI
YARRAM MARINDA S414
YARRAM MARINDA 408

KOANUI UNANIMOUS 0408 (P)
KOANUI TECHNO 3062 (IMP NZL)(PP)
KOANUI BLUSH 6455(P)
Sire: MAWARRA SUPERIOR P023(AI)(PP)
MAWARRA LITTLE RIPPA (AI)(ET)(s)
MAWARRA MISS TITANIA Q81 (AI)(P)
MAWARRA MISS TITANIA 023 (AI)(P)

GH NEON 17N SIC (H) GAH17NCHR
MAWARRA UNIQUE C041
MAWARRA MINERVA 554 ET1 AI (H)
Dam: YARRAM MATCHLESS K046
YARRAM LOTTERY X122
YARRAM MATCHLESS D078
YARRAM FANCY Y109 AI

YARRAM STAR GENERAL W251
YARRAM STAR GENERAL W251 A212
YARRAM MARINDA S414
Dam: YARRAM MATCHLESS N042 (P)
MAWARRA UNIQUE C041
YARRAM MATCHLESS K046
YARRAM MATCHLESS D078

BULL SOLD FOR \$18,000

2024 HEREFORD GROUP BREEDPLAN EBVs

	Calv Ease Dir	Calv Ease Dtrs	Days to calv	Gest Lgth	BWT	200D	400D	600D
EBV	1.1	0.8	-5.2	0.3	5.0	40	59	91
Acc	59%	48%	36%	73%	77%	74%	72%	74%
MILK	Mat Cow	Scrot size	CWT	EMA	RIB	RUMP	RBV	IMF
22	72	1.7	61	2.6	0.2	1.1	0.7	0.0
	63%	64%	72%	60%	53%	61%	52%	56%

2024 HEREFORD GROUP BREEDPLAN EBVs

	Calv Ease Dir	Calv Ease Dtrs	Days to calv	Gest Lgth	BWT	200D	400D	600D
EBV	-1.9	3.5	-6.2	-1	6.4	48	74	114
Acc	56%	46%	37%	73%	78%	76%	74%	75%
MILK	Mat Cow	Scrot size	CWT	EMA	RIB	RUMP	RBV	IMF
24	98	3.0	79	4.0	1.2	2.2	0.7	0.1
	61%	65%	75%	60%	54%	56%	60%	48%

Purchaser..... Price.....

Purchaser..... Price.....

LOT: 154 YARRAM LAST DAY M137 (H)	YARRAM LAST DAY V297 (H#)
ID YPHM137 DOB 14/04/2016 SEX F Reg: HBR	ID YPHV297 DOB 21/05/2024 SEX F Reg: HBR

AI ON THE 16/10/2024 TO ARDNO URBAN U223 SELLING WITH HEIFER CALF AT FOOT

YARRAM STAR GENERAL S206 AI
YARRAM STAR GENERAL W251
YARRAM MARINDA P224 AI
Sire: YARRAM STAR GENERAL W251 A212
YARRAM HOT SHOT P028 AI
YARRAM MARINDA S414
YARRAM MARINDA 408

MOUNT DIFFICULT HACKETT H16
MOUNT DIFFICULT KEARNEY K18 (P)
MOUNT DIFFICULT VENUS H55
Sire: MORGANVALE NEW MOON N156 (PP)
MORGANVALE HAMPTON
MORGANVALE ALMOND L160
MORGANVALE ALMOND J137

RED HILL YDOT
RED HILL ROBIN HOOD ET
RED HILL FIRST DAY
Dam: YARRAM LAST DAY G050
BRAYBROOK UPPERCLASS
YARRAM LAST DAY A043
YARRAM LAST DAY T106

YARRAM STAR GENERAL W251
YARRAM STAR GENERAL W251 A212
YARRAM MARINDA S414
Dam: YARRAM LAST DAY M137 (H)
RED HILL ROBIN HOOD ET
YARRAM LAST DAY G050
YARRAM LAST DAY A043

SOLD BULL FOR \$10,000

2024 HEREFORD GROUP BREEDPLAN EBVs

	Calv Ease Dir	Calv Ease Dtrs	Days to calv	Gest Lgth	BWT	200D	400D	600D
EBV	-2.8	7.4	-2.2	1.1	4.3	26	42	61
Acc	63%	52%	39%	78%	82%	79%	78%	79%
MILK	Mat Cow	Scrot size	CWT	EMA	RIB	RUMP	RBV	IMF
10	52	2.0	39	3.7	0.7	1.4	0.3	1.0
	70%	69%	77%	66%	56%	59%	63%	60%

2024 HEREFORD GROUP BREEDPLAN EBVs

	Calv Ease Dir	Calv Ease Dtrs	Days to calv	Gest Lgth	BWT	200D	400D	600D
EBV	5.8	6.7	-3.2	0.8	3.6	29	52	71
Acc	58%	45%	33%	73%	79%	76%	74%	76%
MILK	Mat Cow	Scrot size	CWT	EMA	RIB	RUMP	RBV	IMF
14	59	2.8	53	4.4	0.6	1.3	0.8	0.1
	65%	64%	76%	60%	52%	55%	59%	47%

Purchaser..... Price.....

Purchaser..... Price.....

LOT: 155 BANEMORE VICTORIA L33 (AI) (PP)	YARRAM VICTORIA V023 (AI) (PP)
ID BMEL33 DOB 6/04/2015 SEX F Reg: HBR	ID YPHV023 DOB 22/02/2024 SEX F Reg: HBR

AI ON THE 16/10/2024 TO ARDNO URBAN U223 SELLING WITH HEIFER CALF AT FOOT

ALLEENDALE PUNTER 3
ALEEDALE YACKA C114
ALLEENDALE FLORRIE (AI) (P)
Sire: ALLEENDALE ANZAC E114(PP)
ALLEENDALE NATIONAL W168 (P)
ALLEENDALE DAWN B22
ALLEENDALE DAWN T60

KOANUI ROCKET Q334
KOANUI ROCKET 0219 (IMP)(P)
KOANUI ANGLE R187
Dam: BANEMOREVICTORIA E3 (AI) (P)(H#) BMEE003
SOUTH BUKALONG UNGAR 8
SOUTH BUKALONG VICTORIA 245 (P)
SOUTH BUKALONG VICTORIA 193

KOANUI UNANIMOUS 0408 (P)
KOANUI TECHNO 3062 (IMP NZL)(PP)
KOANUI BLUSH 6455(P)
Sire: MAWARRA SUPERIOR P023(AI)(PP)
MAWARRA LITTLE RIPPA (AI)(ET)(s)
MAWARRA MISS TITANIA Q81 (AI)(P)
MAWARRA MISS TITANIA 023 (AI)(P)

ALEEDALE YACKA C114
ALLEENDALE ANZAC E114(PP)
ALLEENDALE DAWN B22
Dam: BANEMORE VICTORIA L33 (AI) (PP)
KOANUI ROCKET 0219 (IMP)(P)
BANEMOREVICTORIA E3 (AI) (P)(H#) BMEE003
SOUTH BUKALONG VICTORIA 245 (P)

2024 HEREFORD GROUP BREEDPLAN EBVs

	Calv Ease Dir	Calv Ease Dtrs	Days to calv	Gest Lgth	BWT	200D	400D	600D
EBV	5.3	6.2	-1.7	-3.1	6.4	43	71	100
Acc	70%	63%	56%	80%	83%	81%	80%	81%
MILK	Mat Cow	Scrot size	CWT	EMA	RIB	RUMP	RBV	IMF
15	87	3.5	63	6.1	0.7	2.2	1.2	1.0
74%	76%	80%	70%	64%	66%	69%	62%	69%

2024 HEREFORD GROUP BREEDPLAN EBVs

	Calv Ease Dir	Calv Ease Dtrs	Days to calv	Gest Lgth	BWT	200D	400D	600D
EBV	10.9	9.1	-4.7	-2.9	5.2	46	74	107
Acc	60%	51%	43%	76%	79%	77%	76%	77%
MILK	Mat Cow	Scrot size	CWT	EMA	RIB	RUMP	RBV	IMF
20	88	4.1	73	4.9	2.6	3.8	-0.4	2.2
65%	69%	77%	63%	57%	58%	62%	50%	62%

Purchaser..... Price..... Purchaser..... Price.....

LOT: 156 YARRAM MARINDA L180 (H#)	YARRAM MARINDA V223 (H#)
ID YPHL180 DOB 12/04/2015 SEX F Reg: HBR	ID YPHV223 DOB 13/04/2024 SEX F Reg: HBR

AI ON THE 16/10/2024 TO ARDNO URBAN U223 SELLING WITH HEIFER CALF AT FOOT

GH NEON 17N SIC (H) GAH17NCHR
MAWARRA UNIQUE C041
MAWARRA MINERVA 554 ET1 AI (H)
Sire: YARRAM UNIQUE F181 (H)
BRAYBROOK UPPERCLASS
YARRAM FLOSSIE A096
YARRAM FLOSSIE R065 AI

FAULKALND LEGION (AI) (H)
YARRAM LEGION C091
YARRAM FANCY Y156 AI
Dam: YARRAM MARINDA F291
B STARFIRE 61 STUSA
YARRAM MARINDA Y142 AI
YARRAM MARINDA T055 AI

MOUNT DIFFICULT HACKETT H16
MOUNT DIFFICULT KEARNEY K18 (P)
MOUNT DIFFICULT VENUS H55
Sire: MORGANVALE NEW MOON N156 (PP)
MORGANVALE HAMPTON
MORGANVALE ALMOND L160
MORGANVALE ALMOND J137

MAWARRA UNIQUE C041
YARRAM UNIQUE F181 (H)
YARRAM FLOSSIE A096
Dam: YARRAM MARINDA L180 (H#)
YARRAM LEGION C091
YARRAM MARINDA F291
YARRAM MARINDA Y142 AI

SOLD BULL FOR \$18,000

2024 HEREFORD GROUP BREEDPLAN EBVs

	Calv Ease Dir	Calv Ease Dtrs	Days to calv	Gest Lgth	BWT	200D	400D	600D
EBV	7.4	-1.5	-2.6	-2.2	3.4	30	52	78
Acc	60%	47%	35%	78%	81%	78%	77%	78%
MILK	Mat Cow	Scrot size	CWT	EMA	RIB	RUMP	RBV	IMF
15	72	2.0	58	6.5	0.1	0.4	2.2	0.6
67%	67%	78%	63%	56%	57%	62%	49%	59%

2024 HEREFORD GROUP BREEDPLAN EBVs

	Calv Ease Dir	Calv Ease Dtrs	Days to calv	Gest Lgth	BWT	200D	400D	600D
EBV	12.7	-0.4	-2.3	0.1	1.2	30	49	71
Acc	58%	44%	32%	74%	79%	76%	75%	76%
MILK	Mat Cow	Scrot size	CWT	EMA	RIB	RUMP	RBV	IMF
18	53	2.2	62	6.1	0.1	0.2	2.4	-0.3
64%	65%	76%	60%	53%	55%	60%	46%	57%

Purchaser..... Price..... Purchaser..... Price.....

LOT: 157 YARRAM MELODIOUS J221 (H)	YARRAM MELODIOUS V047 (AI) (H#)
ID YPHJ221 DOB 8/05/2013 SEX F Reg: HBR	ID YPHV047 DOB 25/02/2024 SEX F Reg: HBR

AI ON THE 16/10/2024 TO ARDNO URBAN U223 SELLING WITH HEIFER CALF AT FOOT

GH NEON 17N SIC (H) GAH17NCHR
MAWARRA UNIQUE C041
Mawarra Minerva 554 ET1 AI (H)
Sire: YARRAM UNIQUE F181 (H)
BRAYBROOK UPPERCLASS
YARRAM FLOSSIE A096
YARRAM FLOSSIE R065 AI

DUNOON GOGELDRIE G548
DUNOON JETT J172 (PP)
DUNOON MARINDA F073
Sire: GLENDAN PARK QUALITY Q136 (PP)
MORGANVALE FURNESS F073 (P)
GLENDAN PARK MARSHALL L L003 (AI) (S)
GLENDAN PARK MARSHALL L J083 (H)

YARRAM 1387 OSARKA L485
YARRAM OSARKA W223
YARRAM ANGELA S046 AI
Dam: YARRAM MELODIOUS Z138
YARRAM HOTSHOT 20W Q337 AI
YARRAM MELODIOUS T247
YARRAM MELODIOUS Q354

Mawarra Unique C041
YARRAM UNIQUE F181 (H)
YARRAM FLOSSIE A096
Dam: YARRAM MELODIOUS J221 (H)
YARRAM OSARKA W223
YARRAM MELODIOUS Z138
YARRAM MELODIOUS T247

2024 HEREFORD GROUP BREEDPLAN EBVs

	Calv Ease Dir	Calv Ease Dtrs	Days to calv	Gest Lgth	BWT	200D	400D	600D
EBV	-13.7	-10.5	-3.2	2.9	6.4	31	46	69
Acc	68%	58%	44%	76%	84%	82%	80%	81%
MILK	Mat Cow	Scrot size	CWT	EMA	RIB	RUMP	RBY	IMF
14	57	2.4	41	6.5	0.6	1.0	1.9	0.8
76%	72%	77%	69%	62%	65%	67%	57%	66%

2024 HEREFORD GROUP BREEDPLAN EBVs

	Calv Ease Dir	Calv Ease Dtrs	Days to calv	Gest Lgth	BWT	200D	400D	600D
EBV	-11.3	-6.1	-1.2	-0.6	7.0	39	61	89
Acc	55%	45%	33%	74%	73%	70%	68%	70%
MILK	Mat Cow	Scrot size	CWT	EMA	RIB	RUMP	RBY	IMF
21	74	1.8	56	6.1	0.2	0.4	2.2	0.6
59%	60%	68%	57%	50%	53%	56%	45%	55%

Purchaser..... Price.....

Purchaser..... Price.....

LOT: 158 YARRAM UNIQUE R184 (H)	LOT: 159 YARRAM AUDREY N125 (P)
ID YPHR184 DOB 4/05/2020 SEX F Reg: HBR	ID YPHN125 DOB 17/04/2017 SEX F Reg: HBR

AI ON THE 16/10/2024 TO ARDNO URBAN U223

Mawarra Unique C041
YARRAM UNIQUE H113
YARRAM ANGELA A044
Sire: YARRAM UNIQUE L247
BOWMONT STORM C093(H)
YARRAM ORANGE F115
YARRAM ORANGE Y414

AI ON THE 16/10/2024 TO ARDNO URBAN U223

YARRAM POMPEII V055 AI
YARRAM POMPEII B356
YARRAM AUDREY T197 AI
Sire: YARRAM POMPEII K113
YARRAM LOTTERY X122
YARRAM ANGELA E056
YARRAM ANGELA V087 AI

COWBOY Q -BALL W005
YARRAM COWBOY E254
YARRAM MARINDA B009
Dam: YARRAM OYSTER QUEEN J247
YARRAM LOTTERY U047 AI
YARRAM OYSTER QUEEN Y371
YARRAM OYSTER Q N248

COOTHARABA MAGNUM (H)
GLENDAN PARK EMPIRE E002(AI) (ET)
GLENDAN PARK MINERVA W164 (AI) (H)
Dam: YARRAM AUDREY J208
YARRAM BIG ROCK Y040 AI
YARRAM AUDREY D261D
YARRAM AUDREY Y365

SOLD BULL FOR \$11,000 & \$8,000

2024 HEREFORD GROUP BREEDPLAN EBVs

	Calv Ease Dir	Calv Ease Dtrs	Days to calv	Gest Lgth	BWT	200D	400D	600D
EBV	4.5	4.4	-4	1.7	3.5	27	51	78
Acc	56%	44%	32%	68%	78%	74%	73%	75%
MILK	Mat Cow	Scrot size	CWT	EMA	RIB	RUMP	RBY	IMF
19	65	2.2	58	6.7	0.0	0.7	2.4	0.0
61%	63%	75%	59%	50%	54%	58%	45%	55%

2024 HEREFORD GROUP BREEDPLAN EBVs

	Calv Ease Dir	Calv Ease Dtrs	Days to calv	Gest Lgth	BWT	200D	400D	600D
EBV	-10.8	-4.9	-3.6	-1	9.0	39	58	90
Acc	60%	49%	37%	72%	80%	77%	77%	79%
MILK	Mat Cow	Scrot size	CWT	EMA	RIB	RUMP	RBY	IMF
23	92	1.6	54	4.1	-0.9	-0.6	2.4	-0.9
67%	68%	80%	64%	57%	60%	65%	56%	61%

Purchaser..... Price.....

Purchaser..... Price.....

LOT: 160 YARRAM ANGELINE N143 (H)

ID YPHN143 DOB 20/04/2017 SEX F Reg: HBR

AI ON THE 16/10/2024 TO MAWARRA WHITEOUT T290

YARRAM STAR GENERAL W251
 YARRAM LOTTERY E092 (AI) (TW) (H)
 YARRAM BLESSING A187

Sire: YARRAM LOTTERY K210

YARRAM BIG ROCK Y040 AI
 YARRAM AUDREY D261D
 YARRAM AUDREY Y365

YARRAM LEGION C091
 YARRAM LEGION F135
 YARRAM ANGELA Y374

Dam: YARRAM ANGELINE J044

YARRAM HIGH ENERGY C190
 YARRAM ANGELINE F285
 YARRAM ANGELINE W333

2024 HEREFORD GROUP BREEDPLAN EBVs

	Calv Ease Dir	Calv Ease Dtrs	Days to calv	Gest Lgth	BWT	200D	400D	600D
EBV	-1.2	1.7	-1.4	0.2	7.0	35	57	92
<i>Acc</i>	58%	46%	32%	72%	78%	74%	74%	76%
MILK	Mat Cow	Scrot size	CWT	EMA	RIB	RUMP	RBV	IMF
22	78	0.9	53	2.9	-2.0	-3.1	3.1	-1.2
63%	64%	75%	60%	52%	56%	61%	51%	58%

Purchaser..... Price.....



LOT: 601 ARDNO URBAN U223 (ET) (PP)
 ID ARDU223 DOB 5/03/2023 SEX M Reg: HBR

LOT: 602 MAWARRA WESTERN STAR T060 (PP)
 ID HRPT060 DOB 7/02/2022 SEX M Reg: HBR

REDGATE REDFORD D935
 INJEMIRA REDFORD J006
 INJEMIRA CAVALIER
Sire: INJEMIRA ROBERT REDFORD Q287
 DAYS EXECUTIVE K168
 INJEMIRA FIRST DAY N063
 INJEMIRA FIRST DAY H004

KOANUI UNANIMOUS 0408 (P)
 KOANUI TECHNO 3062 (IMP NZL)(PP)
 KOANUI BLUSH 6455(P)
Sire: MAWARRA STAR ATTRACTION P033
 TYCOLAH JOVIAL F77
 MAWARRA TIBITHA 021
 MAWARRA TIBITHA 007

ALLENDALE ANZAC E114
 INJEMIRA ANZAC K200
 INJEMIRA PLUM E212
Dam: RAVENSDALE DI CAPPI N267
 ALLENDALE WATERHOUSE
 CANNAWIGRA D1CAPRI F11
 CANNAWIGRA CAPRI Z39

PCL ZIRCON 719T 25Z
 MAWARRA PRIVATE EYE M013
 MAWARRA TITANIA 054
Dam: MAWARRA MINERVA 188
 ALLENDALE ANZAC E114
 MAWARRA MINERVA 098
 MAWARRA MINERVA 842

2024 HEREFORD GROUP BREEDPLAN EBVs

	Calv Ease Dir	Calv Ease Dtrs	Days to calv	Gest Lgth	BWT	200D	400D	600D
EBV	13.1	9.3	-2.1	-3.6	2.5	36	58	78
Acc	65%	52%	40%	78%	81%	80%	79%	80%
MILK	Mat Cow	Scrot size	CWT	EMA	RIB	RUMP	RBY	IMF
16	62	2.8	61	6.2	0.7	1.2	1.3	1.6
	65%	69%	80%	65%	59%	60%	65%	53%

2024 HEREFORD GROUP BREEDPLAN EBVs

	Calv Ease Dir	Calv Ease Dtrs	Days to calv	Gest Lgth	BWT	200D	400D	600D
EBV	-2	6	-2.2	0.9	4.5	40	78	110
Acc	57%	46%	39%	75%	79%	77%	75%	77%
MILK	Mat Cow	Scrot size	CWT	EMA	RIB	RUMP	RBY	IMF
23	92	2.1	80	6.4	1.3	2.6	1.0	1.6
	62%	66%	77%	61%	56%	57%	61%	49%

Purchaser..... Price.....

Purchaser..... Price.....

LOT: 603 MAWARRA WHITEOUT T290 (S)
 ID HRPT290 DOB 4/08/2022 SEX M Reg: HBR

LOT: 604 MAWARRA WILD BILL T707 (PP)
 ID HRPT707 DOB 13/09/2022 SEX M Reg: HBR

HARVIE HIGH ROLLER ET 66X (AI0(ET)(P)
 OAK DOWNS LAWLOIT (AI)(PP)
 OAK DOWNS RUBY 105 (P)
Sire: MAWARRA SHOWTIME P277 (PP)
 CLOVERLEE HUNTER (P)
 MAWARRA MISS TITANIA 023 (AI)(P)
 MAWARRA MISS TITANIA 023 (AI)(P)

HARVIE HIGH ROLLER ET 66X (AI0(ET)(P)
 OAK DOWNS LAWLOIT (AI)(PP)
 OAK DOWNS RUBY 105 (P)
Sire: MAWARRA SHOWTIME P277 (PP)
 CLOVERLEE HUNTER (P)
 MAWARRA MISS TITANIA 023 (AI)(P)
 MAWARRA MISS TITANIA 023 (AI)(P)

KOANUI UNANIMOUS 0408 (P)
 KOANUI TECHNO 3062 (IMP NZL)(PP)
 KOANUI BLUSH 6455(P)
Dam: MAWARRA MISS TITANIA 127
 MAWARRA ARMED AND DANGEROUS
 MAWARRA MISS TITANIS 533
 MAWARRA MISS TITANIA 361

GHR MILLIONAIRE 10E 25M
 MCCOY 25M RENAISSANCE 53W
 MCCOY 47N CONNIE
Dam: MAWARRA TABITHA 006
 BOWEN VINCENT V1 (S)
 DEBARRY TABITHA Y177
 DEBARRY TABITHA T81 (P)

2024 HEREFORD GROUP BREEDPLAN EBVs

	Calv Ease Dir	Calv Ease Dtrs	Days to calv	Gest Lgth	BWT	200D	400D	600D
EBV	-7.5	-2.5	-3.7	-1.6	5.4	36	68	93
Acc	57%	44%	37%	75%	79%	76%	75%	76%
MILK	Mat Cow	Scrot size	CWT	EMA	RIB	RUMP	RBY	IMF
27	69	3.3	66	6.2	2.1	3.3	1.0	0.9
	59%	66%	77%	61%	56%	58%	62%	52%

2024 HEREFORD GROUP BREEDPLAN EBVs

	Calv Ease Dir	Calv Ease Dtrs	Days to calv	Gest Lgth	BWT	200D	400D	600D
EBV	1.5	4.1	-1.9	2	4.3	35	64	90
Acc	60%	47%	39%	76%	80%	78%	77%	78%
MILK	Mat Cow	Scrot size	CWT	EMA	RIB	RUMP	RBY	IMF
20	82	2.2	65	6.4	1.5	2.5	1.5	0.4
	64%	68%	79%	63%	57%	59%	64%	52%

Purchaser..... Price.....

Purchaser..... Price.....

LOT: 605 ALLENDALE JET S065 (AI) (PP) ID AEDS065 DOB 19/05/2021 SEX M Reg: HBR

LOT: 606 YARRAM SUPERIOR S003 (AI) (P) ID YPHS003 DOB 10/03/2021 SEX M Reg: HBR

SCHU-LAR ON TARGET 22S
KCF BENNETT ENCORE Z311
KCF MISS REVOLUTION X338
Sire: NJW 79Z Z311 ENDURE 173D (IMP USA) (ET) (PP)
NJW 73S M326 TRUST 100W
BW 91H 100W RITA 79Z
REMITALL RITA 91H

KOANUI UNANIMOUS 0408 (P)
KOANUI TECHNO 3062 (IMP NZL)(PP)
KOANUI BLUSH 6455(P)
Sire: MAWARRA SUPERIOR P023(AI)(PP)
MAWARRA LITTLE RIPPA (AI)(ET)(s)
MAWARRA MISS TITANIA Q81 (AI)(P)
MAWARRA MISS TITANIA 023 (AI)(P)

ALEEDALE YACKA C114
ALLENDALE ANZAC E114
ALLENDALE DAWN B22
Dam: ALLENDALE FANCY M076 (AI) (PP)
ALLENDALE ZEPPELIN E15
ALLENDALE FANCY G91
ALLENDALE FANCY V206

YARRAM LOTTERY E092 (AI) (TW) (H)
YARRAM LOTTERY H220 (H)
YARRAM CHIC Y413 AI
Dam: YARRAM FLOSSIE N009
YARRAM STORM G117
YARRAM FLOSSIE K169
YARRAM FLOSSIE C217C

2024 HEREFORD GROUP BREEDPLAN EBVs

	Calv Ease Dir	Calv Ease Dtrs	Days to calv	Gest Lgth	BWT	200D	400D	600D
EBV	15	12	-1.3	-0.6	2.3	40	69	86
Acc	71%	57%	50%	85%	88%	86%	83%	83%
MILK	Mat Cow	Scrot size	CWT	EMA	RIB	RUMP	RBV	IMF
17	58	2.2	65	8.0	0.4	-0.3	1.5	1.2
71%	76%	82%	71%	65%	65%	68%	60%	68%

2024 HEREFORD GROUP BREEDPLAN EBVs

	Calv Ease Dir	Calv Ease Dtrs	Days to calv	Gest Lgth	BWT	200D	400D	600D
EBV	0.3	-1.3	-3.6	-3.3	5.7	37	64	91
Acc	58%	47%	38%	83%	87%	82%	79%	80%
MILK	Mat Cow	Scrot size	CWT	EMA	RIB	RUMP	RBV	IMF
14	94	3.2	59	4.8	-0.4	-0.4	1.4	0.4
62%	69%	76%	64%	54%	57%	61%	49%	59%

Purchaser..... Price.....

Purchaser..... Price.....

LOT: 607 YARRAM ROMMEL S107 ID YPHS107 DOB 7/04/2021 SEX M Reg: HBR

LOT: 608 DAYS GODFATHER R092 (AI)(ET)(S) ID DAYR092 DOB 26/05/2020 SEX M Reg: HBR

OKAWA HOGA 3156 (P)
OKAWA SHULTZ 150016 (P)
OKAWA LYDIA 3097 (P)
Sire: OKAWA ROMMEL 7003 (P)(NZ)
OKAWA MARSHALL 01909(BM)(P)
OKAWA AMETHYST 150220 (P)
OKAWA AMETHYST 0251 (P)

WIRRUNA GEELONG G171
ALLENDALE JI FREEWAY K28 (AI) (PP)
ABBERLEY MARLINE H10
Sire: ALLENDALE HEIEDELBERG M061(PP)
REMITALL-WEST GAME DAY
ALLENDALE MARLINE K45 (AI)(P)
ALLENDALE MARLINE G81

COOTHARABA MAGNUM (H)
GLENDAN PARK EMPIRE E002(AI) (ET)
GLENDAN PARK MINERVA W164 (AI) (H)
Dam: YARRAM MELODIOUS N084 (AI) (H)
YARRAM COWBOY E254
YARRAM MELDIOUS J239
YARRAM MELOSIOUS E093

SOUTH BUKALONG VICTORIA 152 (P)
SOUTH BUKALONG WALLACE 2
SOUTH BUKALONG VICTORIA 152 (P)
Dam: DAYS FANCY H31 (AI)(ET)(P)
ALLENDALE NATIONAL W168 (P)
ALLENDALE FANCY A7 (AI)(ET)(P)
ALLENDALE FANCY W194 (P)

2024 HEREFORD GROUP BREEDPLAN EBVs

	Calv Ease Dir	Calv Ease Dtrs	Days to calv	Gest Lgth	BWT	200D	400D	600D
EBV	0.5	2.8	-2.5	-0.1	4.5	36	70	102
Acc	64%	49%	34%	77%	85%	81%	78%	79%
MILK	Mat Cow	Scrot size	CWT	EMA	RIB	RUMP	RBV	IMF
20	81	2.4	65	2.5	-1.2	-1.6	2.0	-0.3
63%	68%	77%	62%	53%	55%	60%	51%	58%

2024 HEREFORD GROUP BREEDPLAN EBVs

	Calv Ease Dir	Calv Ease Dtrs	Days to calv	Gest Lgth	BWT	200D	400D	600D
EBV	13.1	10	-6.4	-3.1	0.8	31	53	74
Acc	70%	54%	46%	92%	93%	91%	90%	90%
MILK	Mat Cow	Scrot size	CWT	EMA	RIB	RUMP	RBV	IMF
27	59	3.4	61	4.4	1.7	2.6	0.3	0.8
69%	80%	80%	77%	65%	68%	73%	62%	71%

Purchaser..... Price.....

Purchaser..... Price.....







DAY 2



LOT: 161 YARRAM WONDER R006 (AI) (P)

ID YPHR006 DOB 15/03/2020 SEX F Reg: HBR

LOT: 161A YARRAM NEW MOON V273 (P)

ID YPHV273 DOB 5/05/2024 SEX M Reg: HBR

PTIC WITH BULL CALF TO WIRRUNA SMOKIN JOE S010 AI JOIN DUE DATE 27/04/2025TH 71U 719MR HEREFORD 11X (IMP USA) (P)
DAYS WIZARD J204(AI)(ET)(S)Sire: **DAYS HORIZON M028 (AI) (PP)**
ALLENDALE DAWN Z21(AI)(P)DAYS ROBINHOOD H38 (AI)(ET)(PP)
DAYS FANCY K26(AI)(P)
DAYS FANCY H31 (AI)(ET)(P)YARRAM STAR GENERAL W251
YARRAM LOTTERY E092 (AI) (TW) (H)
YARRAM BLESSING A187Dam: **YARRAM WONDER M040 (AI) (H)**YARRAM LEGION C091
YARRAM WONDER G033
COURALLIE WONDER A192MOUNT DIFFICULT HACKETT H16
MOUNT DIFFICULT KEARNEY K18 (P)Sire: **MORGANVALE NEW MOON N156 (PP)**
MOUNT DIFFICULT VENUS H55MORGANVALE HAMPTON
MORGANVALE ALMOND L160
MORGANVALE ALMOND J137DAYS WIZARD J204(AI)(ET)(S)
DAYS HORIZON M028 (AI) (PP)Dam: **YARRAM WONDER R006 (AI) (P)**DAYS FANCY K26(AI)(P)
YARRAM LOTTERY E092 (AI) (TW) (H)
YARRAM WONDER M040 (AI) (H)
YARRAM WONDER G033

2024 HEREFORD GROUP BREEDPLAN EBVs

	Calv Ease Dir	Calv Ease Dtrs	Days to calv	Gest Lgth	BWT	200D	400D	600D
EBV	9.3	9.7	-0.9	-5.9	4.1	36	57	78
Acc	62%	49%	38%	78%	81%	79%	78%	79%
MILK	Mat Cow	Scrot size	CWT	EMA	RIB	RUMP	RBV	IMF
19	69	1.2	51	5.5	-0.4	0.3	1.4	0.3
70%	70%	78%	65%	58%	59%	64%	52%	63%

2024 HEREFORD GROUP BREEDPLAN EBVs

	Calv Ease Dir	Calv Ease Dtrs	Days to calv	Gest Lgth	BWT	200D	400D	600D
EBV	9.4	7.3	-3.5	-4.8	3.4	37	62	87
Acc	58%	44%	33%	74%	79%	76%	75%	76%
MILK	Mat Cow	Scrot size	CWT	EMA	RIB	RUMP	RBV	IMF
17	64	2.5	65	6.0	-0.4	0.2	2.0	0.2
65%	65%	76%	60%	53%	55%	59%	46%	58%

Purchaser..... Price.....

Purchaser..... Price.....

LOT: 162 YARRAM LAST DAY R028 (AI) (H)

ID YPHR028 DOB 22/03/2020 SEX F Reg: HBR

LOT: 162A YARRAM IN DEMAND V288 (H)

ID YPHV288 DOB 13/05/2024 SEX M Reg: HBR

PTIC WITH BULL CALF TO YARRAM UNIQUE P160 AI JOIN DUE DATE 27/04/2025YARRAM STAR GENERAL W251
YARRAM LOTTERY E092 (AI) (TW) (H)Sire: **YARRAM LOTTERY H220 (H)**
YARRAM BLESSING A187PDHR 9322 DOMINO 69G
YARRAM CHIC Y413 AI
YARRAM CHIC W089 AIMAWARRA UNIQUE C041
YARRAM UNIQUE F181 (H)Dam: **YARRAM LAST DAY M139 (H)**YARRAM FLOSSIE A096
GLEDAN PARK STORM W134
YARRAM LAST DAY G151
YARRAM LAST DAY W115 AIMAWARRA DAYBREAK
MAWARRA GRAINGER N149 (AI) (H)Sire: **AMOS-VALE IN DEMAND R002**
MAWARRA MINERVA 963COOTHARABA NOLAN
AMOS VALE PANSY 170 (H)
AMOS VALE PANSY 158YARRAM LOTTERY E092 (AI) (TW) (H)
YARRAM LOTTERY H220 (H)Dam: **YARRAM LAST DAY R028 (AI) (H)**YARRAM CHIC Y413 AI
YARRAM UNIQUE F181 (H)
YARRAM LAST DAY M139 (H)
YARRAM LAST DAY G151

2024 HEREFORD GROUP BREEDPLAN EBVs

	Calv Ease Dir	Calv Ease Dtrs	Days to calv	Gest Lgth	BWT	200D	400D	600D
EBV	-10.9	-3.3	-1.6	-0.2	6.8	36	53	89
Acc	65%	53%	38%	78%	82%	79%	78%	79%
MILK	Mat Cow	Scrot size	CWT	EMA	RIB	RUMP	RBV	IMF
18	69	2.0	53	6.3	-0.4	0.0	2.3	0.5
70%	68%	78%	65%	58%	60%	64%	52%	63%

2024 HEREFORD GROUP BREEDPLAN EBVs

	Calv Ease Dir	Calv Ease Dtrs	Days to calv	Gest Lgth	BWT	200D	400D	600D
EBV	-5.7	2.4	-2.3	0.4	6.8	39	63	94
Acc	57%	44%	31%	71%	78%	76%	74%	75%
MILK	Mat Cow	Scrot size	CWT	EMA	RIB	RUMP	RBV	IMF
14	72	2.5	58	5.9	-0.7	-0.2	2.5	0.1
60%	63%	74%	59%	51%	54%	58%	44%	57%

Purchaser..... Price.....

Purchaser..... Price.....

LOT: 163 YARRAM MARINDA R043 (AI) (H)

ID YPHR043 DOB 23/03/2020 SEX F Reg: HBR

LOT: 163A YARRAM EMPEROR V075 (AI) (H)

ID YPHV075 DOB 2/03/2024 SEX M Reg: HBR

PTIC WITH BULL CALF TO YARRAM EMPEROR T151 AI JOIN DUE DATE 21/04/2025YARRAM STAR GENERAL W251
YARRAM LOTTERY E092 (AI) (TW) (H)**Sire: YARRAM LOTTERY H220 (H)**YARRAM BLESSING A187
PDHR 9322 DOMINO 69G
YARRAM CHIC Y413 AI

YARRAM CHIC W089 AI

MAWARRA UNIQUE C041
YARRAM UNIQUE F107**Dam: YARRAM MARINDA N101 (AI) (H)**YARRAM BLESSING A187
YARRAM HOTSHOT 20W Q299 AI ET
YARRAM MARINDA B134

YARRAM MARINDA P353

CHURCHILL AI ET (IMP USA)(H)
MAWARRA EMPEROR (AI)(H)**Sire: TALBALBA EMPEROR P043 (AI)(H)**MAWARRA MINERVA 816(AI) (ET)(H)
DEVON COURT ADVANCE F052
TALBALBA CHOICE K47 (H)

TALBALBA CHOICE F132

YARRAM LOTTERY E092 (AI) (TW) (H)
YARRAM LOTTERY H220 (H)**Dam: YARRAM MARINDA R043 (AI) (H)**YARRAM CHIC Y413 AI
YARRAM UNIQUE F107
YARRAM MARINDA N101 (AI) (H)

YARRAM MARINDA B134

2024 HEREFORD GROUP BREEDPLAN EBVs

	Calv Ease Dir	Calv Ease Dtrs	Days to calv	Gest Lgth	BWT	200D	400D	600D
EBV	1.6	4.3	-2.2	-3.8	3.6	25	43	61
Acc	66%	54%	38%	81%	82%	80%	79%	80%
MILK	Mat Cow	Scrot size	CWT	EMA	RIB	RUMP	RBV	IMF
22	51	1.9	44	4.5	-0.4	-0.3	1.8	-0.2
72%	69%	78%	66%	58%	60%	64%	54%	63%

2024 HEREFORD GROUP BREEDPLAN EBVs

	Calv Ease Dir	Calv Ease Dtrs	Days to calv	Gest Lgth	BWT	200D	400D	600D
EBV	3.6	1.9	-2.9	-5.7	4.0	39	72	100
Acc	60%	48%	35%	76%	79%	77%	76%	77%
MILK	Mat Cow	Scrot size	CWT	EMA	RIB	RUMP	RBV	IMF
18	89	2.5	68	3.7	-1.0	-1.1	1.6	0.9
64%	67%	76%	62%	56%	58%	62%	49%	61%

Purchaser..... Price.....

Purchaser..... Price.....

LOT: 164 YARRAM FANCY R061 (AI) (H)

ID YPHR061 DOB 28/03/2020 SEX F Reg: HBR

LOT: 164A YARRAM QUALITY V266 (P)

ID YPHV266 DOB 2/05/2024 SEX M Reg: HBR

PTIC WITH BULL CALF TO GLENDON PARK QUALITY Q136 NATURAL JOINDUE DATE 18/05/2025YARRAM STORM G117
YARRAM STORM K092 (AI) (H)**Sire: YARRAM STORM N090**YARRAM FANCY A261
MAWARRA UNIQUE C041
YARRAM FLOSSIE F036

YARRAM FLOSSIE X030 AI

MAWARRA UNIQUE C041
YARRAM UNIQUE F181 (H)**Dam: YARRAM FANCY K100**YARRAM FLOSSIE A096
YARRAM STAR GENERAL W251
YARRAM FANCY E123

YARRAM FANCY Y385 AI

DUNOON GOGELDRIE G548
DUNOON JETT J172 (PP)**Sire: GLENDAN PARK QUALITY Q136 (PP)**DUNOON MARINDA F073
MORGANVALE FURNESS F073 (P)
GLENDAN PARK MARSHALL L L003 (AI) (S)

GLENDAN PARK MARSHALL L J083 (H)

YARRAM STORM K092 (AI) (H)
YARRAM STORM N090**Dam: YARRAM FANCY R061 (AI) (H)**YARRAM FLOSSIE F036
YARRAM UNIQUE F181 (H)
YARRAM FANCY K100

YARRAM FANCY E123

2024 HEREFORD GROUP BREEDPLAN EBVs

	Calv Ease Dir	Calv Ease Dtrs	Days to calv	Gest Lgth	BWT	200D	400D	600D
EBV	-8.5	-5.9	-2.1	2.1	5.3	35	60	88
Acc	56%	44%	34%	74%	74%	71%	70%	71%
MILK	Mat Cow	Scrot size	CWT	EMA	RIB	RUMP	RBV	IMF
28	69	2.9	57	4.8	0.7	1.2	0.5	1.1
57%	61%	68%	58%	50%	53%	56%	47%	55%

2024 HEREFORD GROUP BREEDPLAN EBVs

	Calv Ease Dir	Calv Ease Dtrs	Days to calv	Gest Lgth	BWT	200D	400D	600D
EBV	-27.5	-16	0	-1.5	9.8	51	84	120
Acc	56%	44%	32%	72%	78%	75%	73%	75%
MILK	Mat Cow	Scrot size	CWT	EMA	RIB	RUMP	RBV	IMF
33	99	1.8	72	5.7	-0.3	-0.4	1.8	0.9
59%	63%	74%	58%	50%	53%	57%	45%	56%

Purchaser..... Price.....

Purchaser..... Price.....

LOT: 165 YARRAM MINERVRA R094 (H)	LOT: 165A YARRAM NEW MOON V294 (P)
ID YPHR094 DOB 8/04/2020 SEX F Reg: HBR	ID YPHV294 DOB 20/05/2024 SEX M Reg: HBR

**PTIC WITH HEIFER CALF TO GLENDON PARK QUALITY Q136
NATURAL JOINDUE DATE 18/05/2025**

MAWARRA UNIQUE C041
YARRAM UNIQUE F107
YARRAM BLESSING A187
Sire: EDR MOJO M164 (H)
CL1 DOMINO 598(IMP) (H)
EDR GOLDEN J133 (AI)(H)
EDR GOLDEN C702 (AI) (H)

YARRAM POMPEII Z042 AI
YARRAM POMPEII D167
YARRAM BLESSING X202
Dam: YARRAM MINERVA H218
BP STAR GENERAL 51A
YARRAM MINERVA C083
YARRAM MINERVA Y327

MOUNT DIFFICULT HACKETT H16
MOUNT DIFFICULT KEARNEY K18 (P)
MOUNT DIFFICULT VENUS H55
Sire: MORGANVALE NEW MOON N156 (PP)
MORGANVALE HAMPTON
MORGANVALE ALMOND L160
MORGANVALE ALMOND J137

YARRAM UNIQUE F107
EDR MOJO M164 (H)
EDR GOLDEN J133 (AI)(H)
Dam: YARRAM MINERVRA R094 (H)
YARRAM POMPEII D167
YARRAM MINERVA H218
YARRAM MINERVA C083

2024 HEREFORD GROUP BREEDPLAN EBVs

	Calv Ease Dir	Calv Ease Dtrs	Days to calv	Gest Lgth	BWT	200D	400D	600D
EBV	-0.8	2.3	-2.4	-0.4	5.7	32	57	88
Acc	61%	50%	35%	75%	81%	78%	77%	78%
MILK	Mat Cow	Scrot size	CWT	EMA	RIB	RUMP	RBV	IMF
27	66	2.2	56	5.1	0.6	0.6	1.1	1.4
68%	67%	77%	63%	55%	57%	62%	50%	60%

2024 HEREFORD GROUP BREEDPLAN EBVs

	Calv Ease Dir	Calv Ease Dtrs	Days to calv	Gest Lgth	BWT	200D	400D	600D
EBV	-1.1	2.3	-2	-1.7	5.1	43	75	110
Acc	56%	43%	31%	72%	78%	75%	73%	75%
MILK	Mat Cow	Scrot size	CWT	EMA	RIB	RUMP	RBV	IMF
27	90	1.7	87	6.0	-0.9	-1.2	3.5	-0.5
63%	63%	75%	58%	51%	53%	58%	45%	56%

Purchaser..... Price.....

Purchaser..... Price.....

LOT: 166 YARRAM PAVLOVA R146 (AI) (P)	LOT: 166A YARRAM QUALITY V142 (PP)
ID YPHR146 DOB 20/04/2020 SEX F Reg: HBR	ID YPHV142 DOB 19/03/2024 SEX M Reg: HBR

**PTIC WITH HEIFER CALF TO MAWARRA WHITEOUT T290 AI JOIN
DUE DATE 22/04/2025**

ALLEEDALE YACKA C114
ALLENDALE ANZAC E114(PP)
ALLENDALE DAWN B22
Sire: MAWARRA RHINSTONE N108(PP)
CLOVERLEE HUNTER (P)
MAWARRA MISS TITANIA 023 (AI)(P)
MAWARRA MISS TITANIA 023 (AI)(P)

YARRAM LEGION C091
YARRAM LEGION F135
YARRAM ANGELA Y374
Dam: YARRAM PAVLOVA K025
YARRAM STAR GENERAL C203C
YARRAM PAVOLVA G232
YARRAM PAVLOVA Z049 AI

DUNOON GOGELDRIE G548
DUNOON JETT J172 (PP)
DUNOON MARINDA F073
Sire: GLENDAN PARK QUALITY Q136 (PP)
MORGANVALE FURNESS F073 (P)
GLENDAN PARK MARSHALL L L003 (AI) (S)
GLENDAN PARK MARSHALL L J083 (H)

ALLENDALE ANZAC E114(PP)
MAWARRA RHINSTONE N108(PP)
MAWARRA MISS TITANIA 023 (AI)(P)
Dam: YARRAM PAVLOVA R146 (AI) (P)
YARRAM LEGION F135
YARRAM PAVLOVA K025
YARRAM PAVOLVA G232

2024 HEREFORD GROUP BREEDPLAN EBVs

	Calv Ease Dir	Calv Ease Dtrs	Days to calv	Gest Lgth	BWT	200D	400D	600D
EBV	-4.7	4.8	-1.1	-0.4	5.8	42	71	86
Acc	61%	49%	39%	76%	80%	77%	76%	77%
MILK	Mat Cow	Scrot size	CWT	EMA	RIB	RUMP	RBV	IMF
14	74	2.0	56	4.6	0.5	1.4	1.0	-0.3
67%	67%	76%	62%	55%	56%	61%	48%	59%

2024 HEREFORD GROUP BREEDPLAN EBVs

	Calv Ease Dir	Calv Ease Dtrs	Days to calv	Gest Lgth	BWT	200D	400D	600D
EBV	-6.9	5	0.4	-2.8	6.6	45	73	99
Acc	56%	44%	33%	72%	78%	75%	73%	75%
MILK	Mat Cow	Scrot size	CWT	EMA	RIB	RUMP	RBV	IMF
17	86	1.4	66	5.3	-0.4	-0.2	1.8	0.3
61%	63%	74%	58%	51%	53%	57%	44%	56%

Purchaser..... Price.....

Purchaser..... Price.....

LOT: 167 YARRAM PEARL R161 (AI) (H)	LOT: 167A YARRAM QUALITY V178 (H#)
ID YPHR161 DOB 24/04/2020 SEX F Reg: HBR	ID YPHV178 DOB 27/03/2024 SEX M Reg: HBR

PTIC WITH BULL CALF TO YARRAM EMPEROR T151 AI JOIN DUE DATE 21/04/2025

GLENDAN PARK STORM W134
YARRAM STORM G117
YARRAM ANGELA Y043 AI
Sire: YARRAM STORM K092 (AI) (H)
YARRAM POMPEII V055 AI
YARRAM FANCY A261
YARRAM FANCY P248 AI ET

DUNOON GOGELDRIE G548
DUNOON JETT J172 (PP)
DUNOON MARINDA F073
Sire: GLENDAN PARK QUALITY Q136 (PP)
MORGANVALE FURNESS F073 (P)
GLENDAN PARK MARSHALL L L003 (AI) (S)
GLENDAN PARK MARSHALL L J083 (H)

COWBOY Q -BALL W005
YARRAM COWBOY E254
YARRAM MARINDA B009
Dam: YARRAM PEARL J267
CHARNOCK JACKAL (AI)(H)
YARRAM PEARL E057
YARRAM FLOSSIE A096

YARRAM STORM G117
YARRAM STORM K092 (AI) (H)
YARRAM FANCY A261
Dam: YARRAM PEARL R161 (AI) (H)
YARRAM COWBOY E254
YARRAM PEARL J267
YARRAM PEARL E057

2024 HEREFORD GROUP BREEDPLAN EBVs

	Calv Ease Dir	Calv Ease Dtrs	Days to calv	Gest Lgth	BWT	200D	400D	600D
EBV	5.3	-0.4	-5	-1.2	3.2	29	42	65
Acc	60%	47%	34%	75%	80%	78%	76%	78%
MILK	Mat Cow	Scrot size	CWT	EMA	RIB	RUMP	RBY	IMF
17	46	3.3	47	2.8	0.5	1.4	1.4	-0.3
67%	67%	76%	62%	53%	56%	60%	48%	58%

2024 HEREFORD GROUP BREEDPLAN EBVs

	Calv Ease Dir	Calv Ease Dtrs	Days to calv	Gest Lgth	BWT	200D	400D	600D
EBV	7.8	-1.5	-0.9	-1.7	3.5	36	59	85
Acc	57%	44%	32%	72%	78%	75%	74%	75%
MILK	Mat Cow	Scrot size	CWT	EMA	RIB	RUMP	RBY	IMF
19	64	2.4	60	3.7	-0.1	0.4	2.1	-0.3
62%	63%	75%	58%	51%	53%	58%	44%	57%

Purchaser..... Price.....

Purchaser..... Price.....

LOT: 168 YARRAM MINERVRA R171 (AI) (H#)	LOT: 168A YARRAM IN DEMAND V241 (H#)
ID YPHR171 DOB 28/04/2020 SEX F Reg: HBR	ID YPHV241 DOB 21/04/2024 SEX M Reg: HBR

PTIC WITH HEIFER CALF TO GLENDON PARK QUALITY Q136 NATURAL JOINDUE DATE 11/05/2025

MOUNT DIFFICULT HACKETT H16
MOUNT DIFFICULT KEARNEY K18 (P)
MOUNT DIFFICULT VENUS H55
Sire: MORGANVALE NEW MOON N156 (PP)
MORGANVALE HAMPTON
MORGANVALE ALMOND L160
MORGANVALE ALMOND J137

MAWARRA DAYBREAK
MAWARRA GRAINGER N149 (AI) (H)
MAWARRA MINERVA 963
Sire: AMOS-VALE IN DEMAND R002
COOTHARABA NOLAN
AMOS VALE PANSY 170 (H)
AMOS VALE PANSY 158

DAYS CALIBRE G74 (P)
DAYS CARBINE J141
ALLENDALE FANCY A7 (AI)(ET)(P)
Dam: YARRAM MINERVRA M029
GLENDAN PARK EMPIRE E002(AI) (ET)
YARRAM MINERVRA J085
YARRAM MINERVA B190

MOUNT DIFFICULT KEARNEY K18 (P)
MORGANVALE NEW MOON N156 (PP)
MORGANVALE ALMOND L160
Dam: YARRAM MINERVRA R171 (AI) (H#)
DAYS CARBINE J141
YARRAM MINERVRA M029
YARRAM MINERVA J085

2024 HEREFORD GROUP BREEDPLAN EBVs

	Calv Ease Dir	Calv Ease Dtrs	Days to calv	Gest Lgth	BWT	200D	400D	600D
EBV	1	4.3	-3.1	1.4	3.6	28	52	73
Acc	56%	43%	32%	74%	80%	77%	74%	76%
MILK	Mat Cow	Scrot size	CWT	EMA	RIB	RUMP	RBY	IMF
21	41	1.6	52	3.1	0.5	0.7	1.0	0.6
64%	64%	75%	59%	51%	54%	58%	46%	56%

2024 HEREFORD GROUP BREEDPLAN EBVs

	Calv Ease Dir	Calv Ease Dtrs	Days to calv	Gest Lgth	BWT	200D	400D	600D
EBV	1	2.5	-4	1	3.6	34	55	79
Acc	53%	38%	28%	69%	77%	74%	72%	73%
MILK	Mat Cow	Scrot size	CWT	EMA	RIB	RUMP	RBY	IMF
21	45	2.5	56	3.9	-0.3	0.1	1.6	0.1
57%	60%	72%	55%	47%	50%	55%	40%	53%

Purchaser..... Price.....

Purchaser..... Price.....

LOT: 169 YARRAM MARINDA R196 (P)	LOT: 169A YARRAM GODFATHER V139 (AI) (H#)
ID YPHR196 DOB 12/05/2020 SEX F Reg: HBR	ID YPHV139 DOB 19/03/2024 SEX M Reg: HBR

PTIC WITH BULL CALF TO MAWARRA WHITEOUT T290 AI JOIN DUE DATE 22/04/2025

MOUNT DIFFICULT HACKETT H16
MOUNT DIFFICULT KEARNEY K18 (P)
MOUNT DIFFICULT VENUS H55
Sire: MORGANVALE NEW MOON N156 (PP)
MORGANVALE HAMPTON
MORGANVALE ALMOND L160
MORGANVALE ALMOND J137

MAWARRA UNIQUE C041
YARRAM UNIQUE F107
YARRAM BLESSING A187
Dam: YARRAM MARINDA L126 (H)
YARRAM HOTSHOT 20W Q299 AI ET
YARRAM MARINDA B134
YARRAM MARINDA P353

ALLENDALE JI FREEWAY K28 (AI) (PP)
ALLENDALE HEIEDELBERG M061(PP)
ALLENDALE MARLINE K45 (AI)(P)
Sire: DAYS GODFATHER R092 (AI)(ET)(S)
SOUTH BUKALONG WALLACE 2
DAYS FANCY H31 (AI)(ET)(P)
ALLENDALE FANCY A7 (AI)(ET)(P)

MAWARRA UNIQUE C041
YARRAM UNIQUE P160 (AI) (ET) (H)
YARRAM BLESSING A187
Dam: YARRAM GOLDEN GIRDLE T046
YARRAM EMPIRE H152
YARRAM GOLDEN GIRDLE L058
YARRAM GOLDEN GIRDLE C314

2024 HEREFORD GROUP BREEDPLAN EBVs

	Calv Ease Dir	Calv Ease Dtrs	Days to calv	Gest Lgth	BWT	200D	400D	600D
EBV	4	3.1	-2.3	-0.4	3.0	38	62	92
Acc	59%	46%	33%	75%	80%	77%	76%	76%

MILK	Mat Cow	Scrot size	CWT	EMA	RIB	RUMP	RBY	IMF
20	81	1.8	71	5.9	-1.1	-1.3	2.4	-0.1
67%	65%	75%	61%	53%	55%	59%	47%	57%

2024 HEREFORD GROUP BREEDPLAN EBVs

	Calv Ease Dir	Calv Ease Dtrs	Days to calv	Gest Lgth	BWT	200D	400D	600D
EBV	1.2	3.8	-2.5	-3.4	4.5	33	54	79
Acc	60%	45%	34%	75%	78%	75%	74%	75%

MILK	Mat Cow	Scrot size	CWT	EMA	RIB	RUMP	RBY	IMF
18	81	0.6	57	5.2	-0.4	-0.3	2.7	-0.9
59%	64%	74%	59%	52%	54%	58%	45%	57%

Purchaser..... Price.....

Purchaser..... Price.....

LOT: 170 YARRAM ANGELINE R200 (H)	LOT: 170A YARRAM GODFATHER V087 (AI) (H#)
ID YPHR200 DOB 12/05/2020 SEX F Reg: HBR	ID YPHV087 DOB 8/03/2024 SEX M Reg: HBR

PTIC WITH HEIFER CALF TO YARRAM ROMMEL S107 AI JOIN DUE DATE 21/04/2025

YARRAM STAR GENERAL W251
YARRAM LOTTERY E092 (AI) (TW) (H)
YARRAM BLESSING A187
Sire: YARRAM LOTTERY H220 (H)
PDHR 9322 DOMINO 69G
YARRAM CHIC Y413 AI
YARRAM CHIC W089 AI

YARRAM HIGH ENERGY X061 AI
YARRAM HIGH ENERGY C190
YARRAM AUDREY Y365
Dam: YARRAM ANGELINE G154
COWBOY Q -BALL W005
YARRAM ANGELINE B353
YARRAM LOTTERY X191

ALLENDALE JI FREEWAY K28 (AI) (PP)
ALLENDALE HEIEDELBERG M061(PP)
ALLENDALE MARLINE K45 (AI)(P)
Sire: DAYS GODFATHER R092 (AI)(ET)(S)
SOUTH BUKALONG WALLACE 2
DAYS FANCY H31 (AI)(ET)(P)
ALLENDALE FANCY A7 (AI)(ET)(P)

YARRAM LOTTERY E092 (AI) (TW) (H)
YARRAM LOTTERY H220 (H)
YARRAM CHIC Y413 AI
Dam: YARRAM ANGELINE R200 (H)
YARRAM HIGH ENERGY C190
YARRAM ANGELINE G154
YARRAM ANGELINE B353

2024 HEREFORD GROUP BREEDPLAN EBVs

	Calv Ease Dir	Calv Ease Dtrs	Days to calv	Gest Lgth	BWT	200D	400D	600D
EBV	-3.3	-11.8	-1.2	-2.2	5.7	33	45	66
Acc	64%	52%	35%	78%	81%	79%	77%	78%

MILK	Mat Cow	Scrot size	CWT	EMA	RIB	RUMP	RBY	IMF
17	53	-0.5	41	5.6	-0.1	0.5	2.3	-0.4
70%	68%	77%	64%	56%	58%	62%	52%	60%

2024 HEREFORD GROUP BREEDPLAN EBVs

	Calv Ease Dir	Calv Ease Dtrs	Days to calv	Gest Lgth	BWT	200D	400D	600D
EBV	4	-2.5	-3.2	-3	4.4	39	61	85
Acc	59%	45%	34%	75%	79%	76%	75%	76%

MILK	Mat Cow	Scrot size	CWT	EMA	RIB	RUMP	RBY	IMF
21	74	1.4	61	5.0	0.3	0.9	1.5	0.1
62%	65%	75%	60%	53%	55%	59%	46%	58%

Purchaser..... Price.....

Purchaser..... Price.....

LOT: 171 YARRAM ANGELA R224 (P)	LOT: 171A YARRAM UNIQUE V091 (AI) (H#)
ID YPHR224 DOB 25/05/2020 SEX F Reg: HBR	ID YPHV091 DOB 9/03/2024 SEX M Reg: HBR

PTIC WITH HEIFER CALF TO MAWARRA WHITEOUT T290 AI JOIN DUE DATE 22/04/2025

ALEEDALE YACKA C114
ALLENDALE ANZAC E114(PP)
ALLENDAL DAWN B22
Sire: MAWARRA RHINSTONE N108(PP)
CLOVERLEE HUNTER (P)
MAWARRA MISS TITANIA 023 (AI)(P)
MAWARRA MISS TITANIA 023 (AI)(P)

FAULKALND LEGION (AI) (H)
YARRAM LEGION C091
YARRAM FANCY Y156 AI
Dam: YARRAM ANGELA J029
BRAYBROOK UPPERCLASS
YARRAM ANGELA A142
YARRAM ANGELA V065 AI

GH NEON 17N SIC (H) GAH17NCHR
MAWARRA UNIQUE C041
MAWARRA MINERVA 554 ET1 AI (H)
Sire: YARRAM UNIQUE P160 (AI) (ET) (H)
YARRAM EXTRA 57U M629
YARRAM BLESSING A187
YARRAM BLESSING W291

ALLENDALE ANZAC E114(PP)
MAWARRA RHINSTONE N108(PP)
MAWARRA MISS TITANIA 023 (AI)(P)
Dam: YARRAM ANGELA R224 (P)
YARRAM LEGION C091
YARRAM ANGELA J029
YARRAM ANGELA A142

2024 HEREFORD GROUP BREEDPLAN EBVs

	Calv Ease Dir	Calv Ease Dtrs	Days to calv	Gest Lgth	BWT	200D	400D	600D
EBV	2.5	10.8	0.4	-0.4	3.4	27	46	52
Acc	60%	49%	40%	77%	80%	77%	76%	77%
MILK	Mat Cow	Scrot size	CWT	EMA	RIB	RUMP	RBY	IMF
8	40	2.0	35	4.9	0.2	1.0	1.2	0.2
66%	67%	76%	63%	56%	57%	61%	49%	60%

2024 HEREFORD GROUP BREEDPLAN EBVs

	Calv Ease Dir	Calv Ease Dtrs	Days to calv	Gest Lgth	BWT	200D	400D	600D
EBV	-2.9	1.1	-0.6	0.9	5.0	33	48	62
Acc	60%	48%	37%	76%	79%	76%	75%	76%
MILK	Mat Cow	Scrot size	CWT	EMA	RIB	RUMP	RBY	IMF
10	53	1.6	41	3.7	0.4	1.0	0.7	0.2
63%	65%	76%	61%	55%	57%	61%	48%	59%

Purchaser..... Price.....

Purchaser..... Price.....

LOT: 172 YARRAM ANGELA R225 (H)	LOT: 172A YARRAM EMPEROR V118 (AI) (H)
ID YPHR225 DOB 26/05/2020 SEX F Reg: HBR	ID YPHV118 DOB 15/03/2024 SEX M Reg: HBR

PTIC WITH HEIFER CALF TO YARRAM ROMMEL S107 AI JOIN DUE DATE 21/04/2025

YARRAM STAR GENERAL W251
YARRAM LOTTERY E092 (AI) (TW) (H)
YARRAM BLESSING A187
Sire: YARRAM LOTTERY H220 (H)
PDHR 9322 DOMINO 69G
YARRAM CHIC Y413 AI
YARRAM CHIC W089 AI

YARRAM STAR GENERAL W251
YARRAM STAR GENERAL D302
YARRAM ANGELINE Y381
Dam: YARRAM ANGELA G238
MAWARRA SANDSTORM ET1(AI)(ET)(H)
YARRAM ANGELA D025
YARRAM ANGELA A142

CHURCHILL AI ET (IMP USA)(H)
MAWARRA EMPEROR (AI)(H)
MAWARRA MINERVA 816(AI) (ET)(H)
Sire: TALBALBA EMPEROR P043 (AI)(H)
DEVON COURT ADVANCE F052
TALBALBA CHOICE K47 (H)
TALBALBA CHOICE F132

YARRAM LOTTERY E092 (AI) (TW) (H)
YARRAM LOTTERY H220 (H)
YARRAM CHIC Y413 AI
Dam: YARRAM ANGELA R225 (H)
YARRAM STAR GENERAL D302
YARRAM ANGELA G238
YARRAM ANGELA D025

2024 HEREFORD GROUP BREEDPLAN EBVs

	Calv Ease Dir	Calv Ease Dtrs	Days to calv	Gest Lgth	BWT	200D	400D	600D
EBV	1.3	3.1	-2.4	-0.9	5.4	29	46	69
Acc	63%	51%	36%	77%	81%	79%	77%	78%
MILK	Mat Cow	Scrot size	CWT	EMA	RIB	RUMP	RBY	IMF
17	53	1.5	39	4.1	-0.6	-0.7	2.2	-0.1
69%	68%	77%	64%	56%	58%	62%	52%	60%

2024 HEREFORD GROUP BREEDPLAN EBVs

	Calv Ease Dir	Calv Ease Dtrs	Days to calv	Gest Lgth	BWT	200D	400D	600D
EBV	6.7	-4.6	-1.5	-0.1	2.7	28	51	76
Acc	59%	47%	34%	76%	79%	77%	75%	76%
MILK	Mat Cow	Scrot size	CWT	EMA	RIB	RUMP	RBY	IMF
18	66	1.0	47	2.7	-0.2	-0.5	1.1	1.1
63%	67%	76%	62%	55%	57%	61%	48%	60%

Purchaser..... Price.....

Purchaser..... Price.....

LOT: 173 YARRAM R240 (H#)	LOT: 173A YARRAM QUALITY V191 (H#)
ID YPHR240 DOB 7/06/2020 SEX F Reg: HBR	ID YPHV191 DOB 31/03/2024 SEX M Reg: HBR

PTIC WITH BULL CALF TO YARRAM UNIQUE P160 AI JOIN DUE DATE 21/04/2025

YARRAM LOTTERY E092 (AI) (TW) (H)
 YARRAM LOTTERY H220 (H)
 YARRAM CHIC Y413 AI
Sire: YARRAM LOTTERY M089 (H)
 MAWARRA UNIQUE C041
 YARRAM ORANGE J060
 YARRAM ORANGE E248

DUNOON GOGELDRIE G548
 DUNOON JETT J172 (PP)
 DUNOON MARINDA F073
Sire: GLENDAN PARK QUALITY Q136 (PP)
 MORGANVALE FURNESS F073 (P)
 GLENDAN PARK MARSHALL L L003 (AI) (S)
 GLENDAN PARK MARSHALL L J083 (H)

COOTHARABA MAGNUM (H)
 MAWARRA VALIANT (TW) (H)
 MAWARRA PRINCESS 40
Dam: BOWMONT MARITANA H122 (H)
 BOWMONT STORM C093(H)
 BOWMONT MARITANA F079 (H)
 BOWMONT MARITANA Z470

YARRAM LOTTERY H220 (H)
 YARRAM LOTTERY M089 (H)
 YARRAM ORANGE J060
Dam: YARRAM R240 (H#)
 MAWARRA VALIANT (TW) (H)
 BOWMONT MARITANA H122 (H)
 BOWMONT MARITANA F079 (H)

2024 HEREFORD GROUP BREEDPLAN EBVs

	Calv Ease Dir	Calv Ease Dtrs	Days to calv	Gest Lgth	BWT	200D	400D	600D
EBV	-14.5	-9.1	-1.6	0.8	7.8	44	74	105
Acc	64%	53%	38%	78%	82%	80%	79%	80%
MILK	Mat Cow	Scrot size	CWT	EMA	RIB	RUMP	RBV	IMF
16	84	1.4	67	6.9	0.2	0.5	2.1	0.3
70%	70%	79%	65%	57%	60%	64%	54%	62%

2024 HEREFORD GROUP BREEDPLAN EBVs

	Calv Ease Dir	Calv Ease Dtrs	Days to calv	Gest Lgth	BWT	200D	400D	600D
EBV	-18.6	-9.8	-0.8	-1.3	8.9	45	82	118
Acc	58%	45%	32%	72%	78%	76%	74%	75%
MILK	Mat Cow	Scrot size	CWT	EMA	RIB	RUMP	RBV	IMF
22	103	1.8	74	7.4	-1.2	-2.1	3.6	0.2
62%	63%	75%	58%	51%	54%	58%	46%	57%

Purchaser..... Price.....

Purchaser..... Price.....

LOT: 174 YARRAM MARINDA R003 (AI) (P)	LOT: 174A YARRAM MARINDA V236 (P)
ID YPHR003 DOB 13/03/2020 SEX F Reg: HBR	ID YPHV236 DOB 19/04/2024 SEX F Reg: HBR

PTIC WITH HEIFER CALF TO GLENDON PARK QUALITY Q136 NATURAL JOINDUE DATE 11/05/2025

TH 71U 719MR HEREFORD 11X (IMP USA) (P)
 DAYS WIZARD J204(AI)(ET)(S)
 ALLENDALE DAWN Z21(AI)(P)
Sire: DAYS HORIZON M028 (AI) (PP)
 DAYS ROBINHOOD H38 (AI)(ET)(PP)
 DAYS FANCY K26(AI)(P)
 DAYS FANCY H31 (AI)(ET)(P)

DUNOON GOGELDRIE G548
 DUNOON JETT J172 (PP)
 DUNOON MARINDA F073
Sire: GLENDAN PARK QUALITY Q136 (PP)
 MORGANVALE FURNESS F073 (P)
 GLENDAN PARK MARSHALL L L003 (AI) (S)
 GLENDAN PARK MARSHALL L J083 (H)

COOTHARABA MAGNUM (H)
 GLENDAN PARK EMPIRE E002(AI) (ET)
 GLENDAN PARK MINERVA W164 (AI) (H)
Dam: YARRAM MARINDA L024
 CHARNOCK JACKAL (AI)(H)
 YARRAM MARINDA E111
 YARRAM MARINDA A041

DAYS WIZARD J204(AI)(ET)(S)
 DAYS HORIZON M028 (AI) (PP)
 DAYS FANCY K26(AI)(P)
Dam: YARRAM MARINDA R003 (AI) (P)
 GLENDAN PARK EMPIRE E002(AI) (ET)
 YARRAM MARINDA L024
 YARRAM MARINDA E111

2024 HEREFORD GROUP BREEDPLAN EBVs

	Calv Ease Dir	Calv Ease Dtrs	Days to calv	Gest Lgth	BWT	200D	400D	600D
EBV	12.7	7.8	-6.2	-4.4	2.1	31	59	76
Acc	62%	49%	39%	79%	81%	79%	78%	79%
MILK	Mat Cow	Scrot size	CWT	EMA	RIB	RUMP	RBV	IMF
18	44	3.1	56	5.3	1.4	3.0	0.8	1.7
69%	70%	78%	65%	57%	59%	63%	52%	63%

2024 HEREFORD GROUP BREEDPLAN EBVs

	Calv Ease Dir	Calv Ease Dtrs	Days to calv	Gest Lgth	BWT	200D	400D	600D
EBV	8.3	4.2	-2.8	-5.3	3.8	33	56	78
Acc	58%	45%	33%	73%	79%	76%	75%	76%
MILK	Mat Cow	Scrot size	CWT	EMA	RIB	RUMP	RBV	IMF
24	45	1.6	53	4.8	0.3	0.7	2.0	1.1
63%	65%	76%	59%	52%	54%	59%	46%	58%

Purchaser..... Price.....

Purchaser..... Price.....

LOT: 175 YARRAM LAST DAY R013 (AI) (TW) (H) ID YPHR013 DOB 17/03/2020 SEX F Reg: HBR
LOT: 175A YARRAM LAST DAY V114 (AI) (H) ID YPHV114 DOB 14/03/2024 SEX F Reg: HBR

PTIC WITH BULL CALF TO YARRAM EMPEROR T151 AI JOIN DUE DATE 21/04/2025

MAWARRA UNIQUE C041
 YARRAM UNIQUE F107
 YARRAM BLESSING A187
Sire: EDR MOJO M164 (H)
 CL1 DOMINO 598(IMP) (H)
 EDR GOLDEN J133 (AI)(H)
 EDR GOLDEN C702 (AI) (H)

LLANGLOTHAN STORM U964 (H)
 GLENDAN PARK STORM W134
 ZUM PARK ALTHENA (H)
Dam: YARRAM LAST DAY G151
 BP SANDMAN 146D
 YARRAM LAST DAY W115 AI
 YARRAM LAST DAY S303

GH NEON 17N SIC (H) GAH17NCHR
 MAWARRA UNIQUE C041
 MAWARRA MINERVA 554 ET1 AI (H)
Sire: YARRAM UNIQUE P160 (AI) (ET) (H)
 YARRAM EXTRA 57U M629
 YARRAM BLESSING A187
 YARRAM BLESSING W291

YARRAM UNIQUE F107
 EDR MOJO M164 (H)
 EDR GOLDEN J133 (AI)(H)
Dam: YARRAM LAST DAY R013 (AI) (TW) (H)
 GLENDAN PARK STORM W134
 YARRAM LAST DAY G151
 YARRAM LAST DAY W115 AI

2024 HEREFORD GROUP BREEDPLAN EBVs

	Calv Ease Dir	Calv Ease Dtrs	Days to calv	Gest Lgth	BWT	200D	400D	600D
EBV	2.1	4.2	-4.6	2.6	3.9	25	43	65
Acc	62%	51%	38%	78%	81%	78%	77%	79%

MILK	Mat Cow	Scrot size	CWT	EMA	RIB	RUMP	RBY	IMF
23	60	2.5	35	3.4	1.0	1.7	-0.5	2.0
69%	68%	77%	64%	56%	58%	62%	51%	61%

2024 HEREFORD GROUP BREEDPLAN EBVs

	Calv Ease Dir	Calv Ease Dtrs	Days to calv	Gest Lgth	BWT	200D	400D	600D
EBV	-5.2	2.7	-1.8	0.3	5.5	36	60	93
Acc	62%	51%	37%	78%	80%	78%	77%	78%

MILK	Mat Cow	Scrot size	CWT	EMA	RIB	RUMP	RBY	IMF
20	93	1.7	60	6.2	-0.9	-0.9	2.4	0.1
66%	67%	78%	63%	57%	59%	62%	50%	61%

Purchaser..... Price.....

Purchaser..... Price.....

LOT: 176 YARRAM ANGELINE R050 (AI) (P) ID YPHR050 DOB 26/03/2020 SEX F Reg: HBR
LOT: 176A YARRAM ANGELINE V098 (AI) (H#) ID YPHV098 DOB 10/03/2024 SEX F Reg: HBR

PTIC WITH HEIFER CALF TO MAWARRA WHITEOUT T290 AI JOIN DUE DATE 22/04/2025

MOUNT DIFFICULT HACKETT H16
 MOUNT DIFFICULT KEARNEY K18 (P)
 MOUNT DIFFICULT VENUS H55
Sire: MORGANVALE NEW MOON N156 (PP)
 MORGANVALE HAMPTON
 MORGANVALE ALMOND L160
 MORGANVALE ALMOND J137

YARRAM LOTTERY E092 (AI) (TW) (H)
 YARRAM LOTTERY K210
 YARRAM AUDREY D261D
Dam: YARRAM ANGELINE N265
 YARRAM HIGH ENERGY C190
 YARRAM ANGELINE G154
 YARRAM ANGELINE B353

CHURCHILL AI ET (IMP USA)(H)
 MAWARRA EMPEROR (AI)(H)
 MAWARRA MINERVA 816(AI) (ET)(H)
Sire: TALBALBA EMPEROR P043 (AI)(H)
 DEVON COURT ADVANCE F052
 TALBALBA CHOICE K47 (H)
 TALBALBA CHOICE F132

MOUNT DIFFICULT KEARNEY K18 (P)
 MORGANVALE NEW MOON N156 (PP)
 MORGANVALE ALMOND L160
Dam: YARRAM ANGELINE R050 (AI) (P)
 YARRAM LOTTERY K210
 YARRAM ANGELINE N265
 YARRAM ANGELINE G154

2024 HEREFORD GROUP BREEDPLAN EBVs

	Calv Ease Dir	Calv Ease Dtrs	Days to calv	Gest Lgth	BWT	200D	400D	600D
EBV	2.6	-1.5	-2.9	-1.1	5.6	40	70	106
Acc	58%	44%	31%	75%	80%	77%	75%	76%

MILK	Mat Cow	Scrot size	CWT	EMA	RIB	RUMP	RBY	IMF
18	77	2.3	71	3.0	-1.0	-1.6	2.7	-1.2
66%	64%	75%	59%	50%	53%	57%	45%	55%

2024 HEREFORD GROUP BREEDPLAN EBVs

	Calv Ease Dir	Calv Ease Dtrs	Days to calv	Gest Lgth	BWT	200D	400D	600D
EBV	17	3.5	-3.1	-1.9	1.5	31	52	77
Acc	57%	44%	33%	75%	79%	77%	75%	76%

MILK	Mat Cow	Scrot size	CWT	EMA	RIB	RUMP	RBY	IMF
21	45	1.3	56	2.2	-0.5	-0.8	2.0	0.0
62%	66%	76%	61%	54%	56%	60%	47%	59%

Purchaser..... Price.....

Purchaser..... Price.....

LOT: 177 YARRAM ANGELINE R065 (AI) (P)
 ID YPHR065 DOB 1/04/2020 SEX F Reg: HBR

LOT: 177A YARRAM ANGELINE V082 (AI) (H#)
 ID YPHV082 DOB 4/03/2024 SEX F Reg: HBR

**PTIC WITH BULL CALF TO MAWARRA WHITEOUT T290 NATURAL
 JOINDUE DATE 11/05/2025**

ALEEDALE YACKA C114
 ALLENDALE ANZAC E114(PP)
 ALLENDALE DAWN B22
Sire: MAWARRA RHINSTONE N108(PP)
 CLOVERLEE HUNTER (P)
 MAWARRA MISS TITANIA 023 (AI)(P)
 MAWARRA MISS TITANIA 023 (AI)(P)

GH NEON 17N SIC (H) GAH17NCHR
 MAWARRA UNIQUE C041
 MAWARRA MINERVA 554 ET1 AI (H)
Sire: YARRAM UNIQUE P160 (AI) (ET) (H)
 YARRAM EXTRA 57U M629
 YARRAM BLESSING A187
 YARRAM BLESSING W291

YARRAM LOTTERY E092 (AI) (TW) (H)
 YARRAM LOTTERY H220 (H)
 YARRAM CHIC Y413 AI
Dam: YARRAM ANGELINE L111
 COWBOY Q -BALL W005
 YARRAM ANGELINE B353
 YARRAM LOTTERY X191

ALLENDALE ANZAC E114(PP)
 MAWARRA RHINSTONE N108(PP)
 MAWARRA MISS TITANIA 023 (AI)(P)
Dam: YARRAM ANGELINE R065 (AI) (P)
 YARRAM LOTTERY H220 (H)
 YARRAM ANGELINE L111
 YARRAM ANGELINE B353

2024 HEREFORD GROUP BREEDPLAN EBVs

	Calv Ease Dir	Calv Ease Dtrs	Days to calv	Gest Lgth	BWT	200D	400D	600D
EBV	-1	5.6	0.6	-4.9	4.2	35	57	73
Acc	60%	49%	39%	77%	80%	77%	75%	77%
MILK	Mat Cow	Scrot size	CWT	EMA	RIB	RUMP	RBY	IMF
21	73	1.3	47	4.7	-0.9	-0.8	1.8	-0.5
66%	67%	75%	62%	54%	56%	60%	48%	58%

2024 HEREFORD GROUP BREEDPLAN EBVs

	Calv Ease Dir	Calv Ease Dtrs	Days to calv	Gest Lgth	BWT	200D	400D	600D
EBV	3.7	8.2	2.2	-3.5	4.9	42	64	87
Acc	60%	48%	37%	77%	79%	77%	76%	77%
MILK	Mat Cow	Scrot size	CWT	EMA	RIB	RUMP	RBY	IMF
16	85	0.3	60	5.5	-2.2	-2.7	3.2	-1.1
64%	66%	77%	61%	55%	57%	61%	48%	59%

Purchaser..... Price.....

Purchaser..... Price.....

LOT: 178 YARRAM ADELE R083 (AI) (H#)
 ID YPHR083 DOB 6/04/2020 SEX F Reg: HBR

LOT: 178A YARRAM ADELE V249 (H#)
 ID YPHV249 DOB 24/04/2024 SEX F Reg: HBR

**PTIC WITH HEIFER CALF TO WIRRUNA SMOKIN JOE S010 AI JOIN
 DUE DATE 27/04/2025**

YARRAM STAR GENERAL W251
 YARRAM LOTTERY E092 (AI) (TW) (H)
 YARRAM BLESSING A187
Sire: YARRAM LOTTERY H220 (H)
 PDHR 9322 DOMINO 69G
 YARRAM CHIC Y413 AI
 YARRAM CHIC W089 AI

CHURCHILL AI ET (IMP USA)(H)
 MAWARRA EMPEROR (AI)(H)
 MAWARRA MINERVA 816(AI) (ET)(H)
Sire: TALBALBA EMPEROR P043 (AI)(H)
 DEVON COURT ADVANCE F052
 TALBALBA CHOICE K47 (H)
 TALBALBA CHOICE F132

33L LPG COMMANDER AI (IMP)
 YARRAM COMMAND LAD B162
 YARRAM CORISANDE X138
Dam: YARRAM ADELE F157
 YARRAM STAR GENERAL S160 AI
 YARRAM ADELE Z215
 YARRAM ADELE T186 AI

YARRAM LOTTERY E092 (AI) (TW) (H)
 YARRAM LOTTERY H220 (H)
 YARRAM CHIC Y413 AI
Dam: YARRAM ADELE R083 (AI) (H#)
 YARRAM COMMAND LAD B162
 YARRAM ADELE F157
 YARRAM ADELE Z215

2024 HEREFORD GROUP BREEDPLAN EBVs

	Calv Ease Dir	Calv Ease Dtrs	Days to calv	Gest Lgth	BWT	200D	400D	600D
EBV	-10.8	-2.4	-0.6	-1	5.8	30	41	51
Acc	62%	50%	35%	76%	80%	78%	76%	77%
MILK	Mat Cow	Scrot size	CWT	EMA	RIB	RUMP	RBY	IMF
18	42	0.7	26	1.9	-1.0	-1.8	1.3	-0.3
69%	66%	76%	63%	55%	57%	62%	51%	60%

2024 HEREFORD GROUP BREEDPLAN EBVs

	Calv Ease Dir	Calv Ease Dtrs	Days to calv	Gest Lgth	BWT	200D	400D	600D
EBV	-8	-3.5	-0.3	1.3	5.7	36	56	87
Acc	59%	47%	34%	75%	80%	77%	76%	77%
MILK	Mat Cow	Scrot size	CWT	EMA	RIB	RUMP	RBY	IMF
23	77	1.3	52	3.9	-1.6	-2.3	2.9	0.4
63%	67%	77%	62%	56%	58%	62%	49%	60%

Purchaser..... Price.....

Purchaser..... Price.....

LOT: 179 YARRAM DELIGHT R093 (H)	LOT: 179A YARRAM DELIGHT V255 (H)
ID YPHR093 DOB 8/04/2020 SEX F Reg: HBR	ID YPHV255 DOB 26/04/2024 SEX F Reg: HBR

**PTIC WITH HEIFER CALF TO GLENDON PARK QUALITY Q136
NATURAL JOINDUE DATE 18/05/2025**

MAWARRA UNIQUE C041
YARRAM UNIQUE F107
YARRAM BLESSING A187
Sire: EDR MOJO M164 (H)
CL1 DOMINO 598(IMP) (H)
EDR GOLDEN J133 (AI)(H)
EDR GOLDEN C702 (AI) (H)

YARRAM STAR GENERAL S160 AI
YARRAM STAR GENERAL S160 A213
YARRAM MARINDA T055 AI
Dam: YARRAM DELIGHT G183
YARRAM BP MARK DONALD N348
YARRAM DELIGHT V168
YARRAM DELIGHT M357

MAWARRA DAYBREAK
MAWARRA GRAINGER N149 (AI) (H)
MAWARRA MINERVA 963
Sire: AMOS-VALE IN DEMAND R002
COOTHARABA NOLAN
AMOS VALE PANSY 170 (H)
AMOS VALE PANSY 158

YARRAM UNIQUE F107
EDR MOJO M164 (H)
EDR GOLDEN J133 (AI)(H)
Dam: YARRAM DELIGHT R093 (H)
YARRAM STAR GENERAL S160 A213
YARRAM DELIGHT G183
YARRAM DELIGHT V168

2024 HEREFORD GROUP BREEDPLAN EBVs

	Calv Ease Dir	Calv Ease Dtrs	Days to calv	Gest Lgth	BWT	200D	400D	600D
EBV	4.2	5.9	-3	0.6	3.1	27	45	66
Acc	57%	46%	32%	66%	76%	71%	67%	68%
MILK	Mat Cow	Scrot size	CWT	EMA	RIB	RUMP	RBY	IMF
27	40	1.9	40	3.4	0.2	0.5	0.4	1.0
63%	60%	65%	57%	48%	51%	54%	46%	52%

2024 HEREFORD GROUP BREEDPLAN EBVs

	Calv Ease Dir	Calv Ease Dtrs	Days to calv	Gest Lgth	BWT	200D	400D	600D
EBV	-14.3	5	-1.8	0.4	7.6	43	75	107
Acc	53%	41%	29%	68%	77%	74%	71%	72%
MILK	Mat Cow	Scrot size	CWT	EMA	RIB	RUMP	RBY	IMF
20	95	2.4	58	3.8	-0.9	-0.5	0.8	0.5
57%	60%	72%	56%	47%	51%	55%	41%	53%

Purchaser..... Price.....

Purchaser..... Price.....

LOT: 180 YARRAM LASS R098 (H)	LOT: 180A YARRAM LASS V199 (H)
ID YPHR098 DOB 11/04/2020 SEX F Reg: HBR	ID YPHV199 DOB 4/04/2024 SEX F Reg: HBR

**PTIC WITH HEIFER CALF TO YARRAM SUPERIOR S003 AI JOIN DUE
DATE 21/04/2025**

MAWARRA UNIQUE C041
YARRAM UNIQUE F107
YARRAM BLESSING A187
Sire: EDR MOJO M164 (H)
CL1 DOMINO 598(IMP) (H)
EDR GOLDEN J133 (AI)(H)
EDR GOLDEN C702 (AI) (H)

YARRAM POMPEII Z042 AI
YARRAM POMPEII D167
YARRAM BLESSING X202
Dam: YARRAM LASS M258 (H)
YARRAM IMPRESSIONIST D303D
YARRAM LASS G234
CHARNOCK LASS 235 AI D472

MAWARRA DAYBREAK
MAWARRA GRAINGER N149 (AI) (H)
MAWARRA MINERVA 963
Sire: AMOS-VALE IN DEMAND R002
COOTHARABA NOLAN
AMOS VALE PANSY 170 (H)
AMOS VALE PANSY 158

YARRAM UNIQUE F107
EDR MOJO M164 (H)
EDR GOLDEN J133 (AI)(H)
Dam: YARRAM LASS R098 (H)
YARRAM POMPEII D167
YARRAM LASS M258 (H)
YARRAM LASS G234

2024 HEREFORD GROUP BREEDPLAN EBVs

	Calv Ease Dir	Calv Ease Dtrs	Days to calv	Gest Lgth	BWT	200D	400D	600D
EBV	3.5	2.7	-2.1	0.3	3.6	32	53	71
Acc	62%	50%	35%	77%	81%	79%	78%	79%
MILK	Mat Cow	Scrot size	CWT	EMA	RIB	RUMP	RBY	IMF
29	63	1.6	48	5.0	-0.1	-0.1	1.6	1.0
69%	68%	77%	64%	56%	58%	62%	51%	61%

2024 HEREFORD GROUP BREEDPLAN EBVs

	Calv Ease Dir	Calv Ease Dtrs	Days to calv	Gest Lgth	BWT	200D	400D	600D
EBV	-9.4	-2.2	-1.9	0.1	5.0	34	62	82
Acc	55%	42%	30%	69%	78%	75%	73%	74%
MILK	Mat Cow	Scrot size	CWT	EMA	RIB	RUMP	RBY	IMF
19	61	2.7	54	5.2	0.3	0.8	1.8	1.0
59%	62%	73%	58%	50%	53%	57%	43%	56%

Purchaser..... Price.....

Purchaser..... Price.....

LOT: 181 YARRAM MOONBEAN R136 (H#)
 ID YPHR136 DOB 18/04/2020 SEX F Reg: HBR

LOT: 181A YARRAM MOONBEAN V214 (H#)
 ID YPHV214 DOB 12/04/2024 SEX F Reg: HBR

PTIC WITH HEIFER CALF TO YARRAM SUPERIOR S003 AI JOIN DUE DATE 21/04/2025

YARRAM LEGION C091
 YARRAM LEGION F135
 YARRAM ANGELA Y374
Sire: YARRAM LEGION M090
 YARRAM LOTTERY X122
 YARRAM ANGELA F232
 YARRAM ANGELA B049

YARRAM STAR GENERAL W251 A212
 YARRAM STAR GENERAL (A212) G256
 YARRAM ANGELA Y374
Dam: YARRAM MOONBEAN N097 (P)
 YARRAM MOONBEAN K190
 SOUTH BOOROOK MOONBEAN G59

DUNOON GOGELDRIE G548
 DUNOON JETT J172 (PP)
 DUNOON MARINDA F073
Sire: GLENDAN PARK QUALITY Q136 (PP)
 MORGANVALE FURNESS F073 (P)
 GLENDAN PARK MARSHALL L L003 (AI) (S)
 GLENDAN PARK MARSHALL L J083 (H)

YARRAM LEGION F135
 YARRAM LEGION M090
 YARRAM ANGELA F232
Dam: YARRAM MOONBEAN R136 (H#)
 YARRAM STAR GENERAL (A212) G256
 YARRAM MOONBEAN N097 (P)
 YARRAM MOONBEAN K190

2024 HEREFORD GROUP BREEDPLAN EBVs

	Calv Ease Dir	Calv Ease Dtrs	Days to calv	Gest Lgth	BWT	200D	400D	600D
EBV	7.3	3.7	-3.5	-2.4	3.5	29	51	68
Acc	59%	45%	33%	74%	80%	77%	76%	77%
MILK	Mat Cow	Scrot size	CWT	EMA	RIB	RUMP	RBY	IMF
16	60	1.2	42	3.4	-1.4	-1.8	2.3	-1.0
66%	66%	76%	62%	53%	56%	60%	46%	59%

2024 HEREFORD GROUP BREEDPLAN EBVs

	Calv Ease Dir	Calv Ease Dtrs	Days to calv	Gest Lgth	BWT	200D	400D	600D
EBV	3.5	-2.8	0.1	-1.3	4.6	38	64	91
Acc	57%	44%	32%	72%	78%	76%	74%	75%
MILK	Mat Cow	Scrot size	CWT	EMA	RIB	RUMP	RBY	IMF
25	85	1.5	57	2.8	-0.4	-0.2	0.8	0.2
62%	64%	75%	59%	51%	54%	58%	45%	57%

Purchaser..... Price.....

Purchaser..... Price.....

LOT: 182 YARRAM MIRINDA R148 (H#)
 ID YPHR148 DOB 20/04/2020 SEX F Reg: HBR

LOT: 182A YARRAM MARINDA V084 (AI) (H#)
 ID YPHV084 DOB 7/03/2024 SEX F Reg: HBR

PTIC WITH HEIFER CALF TO YARRAM SUPERIOR S003 AI JOIN DUE DATE 21/04/2025

YARRAM LEGION C091
 YARRAM LEGION F135
 YARRAM ANGELA Y374
Sire: YARRAM LEGION M090
 YARRAM LOTTERY X122
 YARRAM ANGELA F232
 YARRAM ANGELA B049

MATARIKI HLOY-SMOKE (IMP NZL)(P)
 WIRRUNA JUSTIN J13 (AI) (PP)
 WIRRUNA DOREEN G393 (P)
Dam: YARRAM MARITANA N287 (P)
 GLENTREVOR WALLACE H427 (AI) (P)
 BOWMONT MARITANA L030 (AI) (P)
 BOWMONT MARITANA J132 (H)

KOANUI UNANIMOUS 0408 (P)
 KOANUI TECHNO 3062 (IMP NZL)(PP)
 KOANUI BLUSH 6455(P)
Sire: MAWARRA SUPERIOR P023(AI)(PP)
 MAWARRA LITTLE RIPPA (AI)(ET)(s)
 MAWARRA MISS TITANIA Q81 (AI)(P)
 MAWARRA MISS TITANIA 023 (AI)(P)

YARRAM LEGION F135
 YARRAM LEGION M090
 YARRAM ANGELA F232
Dam: YARRAM MIRINDA R148 (H#)
 WIRRUNA JUSTIN J13 (AI) (PP)
 YARRAM MARITANA N287 (P)
 BOWMONT MARITANA L030 (AI) (P)

2024 HEREFORD GROUP BREEDPLAN EBVs

	Calv Ease Dir	Calv Ease Dtrs	Days to calv	Gest Lgth	BWT	200D	400D	600D
EBV	-2.1	4.1	-1.9	-2.3	6.2	49	74	104
Acc	60%	48%	40%	77%	80%	78%	77%	78%
MILK	Mat Cow	Scrot size	CWT	EMA	RIB	RUMP	RBY	IMF
19	91	0.5	70	4.6	-1.1	-1.3	2.5	-0.7
68%	68%	77%	64%	56%	58%	62%	49%	61%

2024 HEREFORD GROUP BREEDPLAN EBVs

	Calv Ease Dir	Calv Ease Dtrs	Days to calv	Gest Lgth	BWT	200D	400D	600D
EBV	-0.8	5.3	-2.3	-2.7	5.6	48	78	106
Acc	57%	46%	39%	75%	79%	77%	75%	77%
MILK	Mat Cow	Scrot size	CWT	EMA	RIB	RUMP	RBY	IMF
13	90	2.4	68	2.9	0.0	0.0	1.1	0.2
63%	66%	76%	61%	55%	57%	61%	47%	60%

Purchaser..... Price.....

Purchaser..... Price.....

LOT: 183 YARRAM MARINDA R166 (AI) (H)	LOT: 183A YARRAM MARINDA V186 (AI) (H#)
ID YPHR166 DOB 26/04/2020 SEX F Reg: HBR	ID YPHV186 DOB 28/03/2024 SEX F Reg: HBR

**PTIC WITH HEIFER CALF TO MAWARRA WESTERN STAR T060
NATURAL JOINDUE DATE 11/05/2025**

YARRAM STAR GENERAL W251
YARRAM LOTTERY E092 (AI) (TW) (H)
YARRAM BLESSING A187
Sire: YARRAM LOTTERY H220 (H)
PDHR 9322 DOMINO 69G
YARRAM CHIC Y413 AI
YARRAM CHIC W089 AI

GLENDAN PARK STORM W134 (H)
BOWMONT STORM C093(H)
BOWMONT MARTINA W168 AI (H)
Dam: YARRAM MARINDA F113
PDHR 9322 DOMINO 69G
YARRAM MARINDA Y125 AI
YARRAM MARINDA U282

OKAWA HOGA 3156 (P)
OKAWA SHULTZ 150016 (P)
OKAWA LYDIA 3097 (P)
Sire: OKAWA ROMMEL 7003 (P)(NZ)
OKAWA MARSHALL 01909(BM)(P)
OKAWA AMETHYST 150220 (P)
OKAWA AMETHYST 0251 (P)

YARRAM LOTTERY E092 (AI) (TW) (H)
YARRAM LOTTERY H220 (H)
YARRAM CHIC Y413 AI
Dam: YARRAM MARINDA R166 (AI) (H)
BOWMONT STORM C093(H)
YARRAM MARINDA F113
YARRAM MARINDA Y125 AI

2024 HEREFORD GROUP BREEDPLAN EBVs

	Calv Ease Dir	Calv Ease Dtrs	Days to calv	Gest Lgth	BWT	200D	400D	600D
EBV	-1.5	3.7	-1	1.3	5.1	40	61	85
Acc	65%	54%	39%	79%	82%	79%	78%	79%
MILK	Mat Cow	Scrot size	CWT	EMA	RIB	RUMP	RBY	IMF
14	56	0.8	56	5.5	0.0	0.3	1.4	0.6
71%	69%	78%	65%	58%	60%	64%	54%	62%

2024 HEREFORD GROUP BREEDPLAN EBVs

	Calv Ease Dir	Calv Ease Dtrs	Days to calv	Gest Lgth	BWT	200D	400D	600D
EBV	4.5	4.5	-1.4	1.3	3.4	40	67	87
Acc	60%	48%	35%	76%	79%	77%	75%	76%
MILK	Mat Cow	Scrot size	CWT	EMA	RIB	RUMP	RBY	IMF
25	46	1.5	58	2.6	0.5	0.8	0.6	0.6
64%	65%	76%	61%	54%	56%	60%	49%	59%

Purchaser..... Price.....

Purchaser..... Price.....

LOT: 184 YARRAM FANCY R168 (AI) (P)	LOT: 184A YARRAM FANCY V101 (AI) (H#)
ID YPHR168 DOB 28/04/2020 SEX F Reg: HBR	ID YPHV101 DOB 11/03/2024 SEX F Reg: HBR

**PTIC TO MAWARRA WHITEOUT T290 NATURAL JOINDUE DATE
11/05/2025**

MOUNT DIFFICULT HACKETT H16
MOUNT DIFFICULT KEARNEY K18 (P)
MOUNT DIFFICULT VENUS H55
Sire: MORGANVALE NEW MOON N156 (PP)
MORGANVALE HAMPTON
MORGANVALE ALMOND L160
MORGANVALE ALMOND J137

BRAXTON GIANT THUNDER S138 (IMP)(P)
BOWEN TORNADO Z260 (AI)(ET)
BOWEN TRICEL P180(P)
Dam: YARRAM FANCY F045
BP MARK DONALD 307Z
YARRAM FANCY Z050 AI
YARRAM FANCY V245

CHURCHILL AI ET (IMP USA)(H)
MAWARRA EMPEROR (AI)(H)
MAWARRA MINERVA 816(AI) (ET)(H)
Sire: TALBALBA EMPEROR P043 (AI)(H)
DEVON COURT ADVANCE F052
TALBALBA CHOICE K47 (H)
TALBALBA CHOICE F132

MOUNT DIFFICULT KEARNEY K18 (P)
MORGANVALE NEW MOON N156 (PP)
MORGANVALE ALMOND L160
Dam: YARRAM FANCY R168 (AI) (P)
BOWEN TORNADO Z260 (AI)(ET)
YARRAM FANCY F045
YARRAM FANCY Z050 AI

2024 HEREFORD GROUP BREEDPLAN EBVs

	Calv Ease Dir	Calv Ease Dtrs	Days to calv	Gest Lgth	BWT	200D	400D	600D
EBV	2.5	2.1	-4.8	-0.3	4.3	33	55	83
Acc	59%	46%	34%	78%	80%	77%	75%	76%
MILK	Mat Cow	Scrot size	CWT	EMA	RIB	RUMP	RBY	IMF
19	69	2.3	55	3.1	-0.1	-1.0	1.7	0.0
67%	65%	74%	60%	52%	54%	58%	46%	56%

2024 HEREFORD GROUP BREEDPLAN EBVs

	Calv Ease Dir	Calv Ease Dtrs	Days to calv	Gest Lgth	BWT	200D	400D	600D
EBV	8.4	4.4	-2.5	-0.9	3.2	30	53	80
Acc	57%	44%	33%	76%	79%	77%	75%	76%
MILK	Mat Cow	Scrot size	CWT	EMA	RIB	RUMP	RBY	IMF
21	73	1.4	55	5.0	0.2	-0.4	1.9	0.8
62%	66%	76%	61%	54%	56%	60%	46%	59%

Purchaser..... Price.....

Purchaser..... Price.....

LOT: 185 YARRAM PEARL R185 (H)	LOT: 185A YARRAM PEARL V245 (H)
ID YPHR185 DOB 4/05/2020 SEX F Reg: HBR	ID YPHV245 DOB 23/04/2024 SEX F Reg: HBR

**PTIC WITH BULL CALF TO GLENDON PARK QUALITY Q136
NATURAL JOINDUE DATE 14/06/2025**

YARRAM LOTTERY E092 (AI) (TW) (H)
YARRAM LOTTERY H220 (H)
YARRAM CHIC Y413 AI
Sire: YARRAM LOTTERY M089 (H)
MAWARRA UNIQUE C041
YARRAM ORANGE J060
YARRAM ORANGE E248

MAWARRA DAYBREAK
MAWARRA GRAINGER N149 (AI) (H)
MAWARRA MINERVA 963
Sire: AMOS-VALE IN DEMAND R002
COOTHARABA NOLAN
AMOS VALE PANSY 170 (H)
AMOS VALE PANSY 158

COOTHARABA MAGNUM (H)
GLENDAN PARK EMPIRE E002(AI) (ET)
GLENDAN PARK MINERVA W164 (AI) (H)
Dam: YARRAM PEARL M228
MAWARRA UNIQUE C041
YARRAM PEARL F202
YARRAM PEARL Y387 AI

YARRAM LOTTERY H220 (H)
YARRAM LOTTERY M089 (H)
YARRAM ORANGE J060
Dam: YARRAM PEARL R185 (H)
GLENDAN PARK EMPIRE E002(AI) (ET)
YARRAM PEARL M228
YARRAM PEARL F202

2024 HEREFORD GROUP BREEDPLAN EBVs

	Calv Ease Dir	Calv Ease Dtrs	Days to calv	Gest Lgth	BWT	200D	400D	600D
EBV	-28	-3.9	-0.1	-3.1	9.9	44	71	105
Acc	63%	51%	37%	76%	81%	78%	77%	78%
MILK	Mat Cow	Scrot size	CWT	EMA	RIB	RUMP	RBV	IMF
16	100	1.0	65	6.6	-1.5	-1.8	3.6	-0.3
65%	68%	78%	63%	56%	59%	63%	51%	61%

2024 HEREFORD GROUP BREEDPLAN EBVs

	Calv Ease Dir	Calv Ease Dtrs	Days to calv	Gest Lgth	BWT	200D	400D	600D
EBV	-21.6	-0.5	-1.6	-1.1	8.7	43	75	107
Acc	51%	39%	29%	62%	72%	68%	66%	67%
MILK	Mat Cow	Scrot size	CWT	EMA	RIB	RUMP	RBV	IMF
16	97	2.1	66	6.1	-1.0	-0.9	2.7	0.0
52%	57%	65%	53%	45%	49%	52%	40%	50%

Purchaser..... Price.....

Purchaser..... Price.....

LOT: 186 YARRAM OYSTER QUEEN R226 (P)	LOT: 186A YARRAM OYSTER QUEEN V130 (H#)
ID YPHR226 DOB 27/05/2020 SEX F Reg: HBR	ID YPHV130 DOB 17/03/2024 SEX F Reg: HBR

**PTIC WITH HEIFER CALF TO MAWARRA WHITEOUT T290 AI JOIN
DUE DATE 22/04/2025**

MOUNT DIFFICULT HACKETT H16
MOUNT DIFFICULT KEARNEY K18 (P)
MOUNT DIFFICULT VENUS H55
Sire: MORGANVALE NEW MOON N156 (PP)
MORGANVALE HAMPTON
MORGANVALE ALMOND L160
MORGANVALE ALMOND J137

ALLENDALE JI FREEWAY K28 (AI) (PP)
ALLENDALE HEIEDELBERG M061(PP)
ALLENDALE MARLINE K45 (AI)(P)
Sire: DAYS GODFATHER R092 (AI)(ET)(S)
SOUTH BUKALONG WALLACE 2
DAYS FANCY H31 (AI)(ET)(P)
ALLENDALE FANCY A7 (AI)(ET)(P)

YARRAM POMPEII Z042 AI
YARRAM POMPEII D167
YARRAM BLESSING X202
Dam: YARRAM OYSTER QUEEN K138 (H)
YARRAM BIG ROCK Y040 AI
YARRAM OYSTER QUEEN E230
YARRAM OYSTER QUEEN B192

MOUNT DIFFICULT KEARNEY K18 (P)
MORGANVALE NEW MOON N156 (PP)
MORGANVALE ALMOND L160
Dam: YARRAM OYSTER QUEEN R226 (P)
YARRAM POMPEII D167
YARRAM OYSTER QUEEN K138 (H)
YARRAM OYSTER QUEEN E230

2024 HEREFORD GROUP BREEDPLAN EBVs

	Calv Ease Dir	Calv Ease Dtrs	Days to calv	Gest Lgth	BWT	200D	400D	600D
EBV	10.5	-0.1	-0.4	0.5	1.4	29	44	56
Acc	59%	45%	31%	76%	81%	78%	76%	77%
MILK	Mat Cow	Scrot size	CWT	EMA	RIB	RUMP	RBV	IMF
12	30	1.3	52	3.8	-1.2	-1.8	2.9	-1.5
67%	66%	75%	61%	52%	54%	59%	46%	56%

2024 HEREFORD GROUP BREEDPLAN EBVs

	Calv Ease Dir	Calv Ease Dtrs	Days to calv	Gest Lgth	BWT	200D	400D	600D
EBV	8.4	2.4	-3.4	2	1.7	30	51	71
Acc	59%	44%	34%	76%	79%	77%	76%	77%
MILK	Mat Cow	Scrot size	CWT	EMA	RIB	RUMP	RBV	IMF
18	36	1.8	58	4.5	0.8	0.9	2.0	-0.2
62%	66%	75%	61%	53%	55%	60%	46%	59%

Purchaser..... Price.....

Purchaser..... Price.....

LOT: 187 YARRAM PEARL R260 (P)	LOT: 187A YARRAM PEARL V088 (AI) (PP)
ID YPHR260 DOB 29/06/2020 SEX F Reg: HBR	ID YPHV088 DOB 9/03/2024 SEX F Reg: HBR

PTIC WITH BULL CALF TO MAWARRA WHITEOUT T290 AI JOIN DUE DATE 22/04/2025

MOUNT DIFFICULT HACKETT H16
MOUNT DIFFICULT KEARNEY K18 (P)
MOUNT DIFFICULT VENUS H55
Sire: MORGANVALE NEW MOON N156 (PP)
MORGANVALE HAMPTON
MORGANVALE ALMOND L160
MORGANVALE ALMOND J137

ALLENDALE JI FREEWAY K28 (AI) (PP)
ALLENDALE HEIEDELBERG M061(PP)
ALLENDALE MARLINE K45 (AI)(P)
Sire: DAYS GODFATHER R092 (AI)(ET)(S)
SOUTH BUKALONG WALLACE 2
DAYS FANCY H31 (AI)(ET)(P)
ALLENDALE FANCY A7 (AI)(ET)(P)

WASASH SANDSTONE 200L (IMP) (H)
MAWARRA SANDSTORM ET1(AI)(ET)(H)
MAWARRA DOREEN 164 (AI)9H)
Dam: YARRAM PEARL G165
YARRAM STAR GENERAL W251
YARRAM PEARL D168
YARRAM PEARL Y387 AI

MOUNT DIFFICULT KEARNEY K18 (P)
MORGANVALE NEW MOON N156 (PP)
MORGANVALE ALMOND L160
Dam: YARRAM PEARL R260 (P)
MAWARRA SANDSTORM ET1(AI)(ET)(H)
YARRAM PEARL G165
YARRAM PEARL D168

2024 HEREFORD GROUP BREEDPLAN EBVs

	Calv Ease Dir	Calv Ease Dtrs	Days to calv	Gest Lgth	BWT	200D	400D	600D
EBV	-1.7	3.2	-2	0.4	4.8	33	56	81
Acc	59%	47%	35%	77%	81%	78%	76%	77%
MILK	Mat Cow	Scrot size	CWT	EMA	RIB	RUMP	RBV	IMF
18	58	2.8	53	3.3	-1.2	-2.0	1.9	-0.6
67%	66%	76%	62%	53%	55%	60%	48%	57%

2024 HEREFORD GROUP BREEDPLAN EBVs

	Calv Ease Dir	Calv Ease Dtrs	Days to calv	Gest Lgth	BWT	200D	400D	600D
EBV	6.6	6.8	-6.3	-2.8	1.6	32	57	77
Acc	58%	43%	34%	76%	79%	77%	75%	76%
MILK	Mat Cow	Scrot size	CWT	EMA	RIB	RUMP	RBV	IMF
23	49	3.8	58	3.0	1.2	1.3	-0.1	1.1
61%	65%	75%	60%	52%	55%	59%	45%	58%

Purchaser..... Price.....

Purchaser..... Price.....

LOT: 188 YARRAM LASS P085 (H)	LOT: 188A YARRAM NEW MOON V300 (P)
ID YPHP085 DOB 8/04/2018 SEX F Reg: HBR	ID YPHV300 DOB 2/06/2024 SEX M Reg: HBR

PTIC WITH BULL CALF TO GLENDON PARK QUALITY Q136 NATURAL JOINDUE DATE 11/05/2025

YARRAM STAR GENERAL S206 AI
YARRAM STAR GENERAL W251
YARRAM MARINDA P224 AI
Sire: YARRAM LOTTERY E092 (AI) (TW) (H)
YARRAM EXTRA 57U M629
YARRAM BLESSING A187
YARRAM BLESSING W291

MOUNT DIFFICULT HACKETT H16
MOUNT DIFFICULT KEARNEY K18 (P)
MOUNT DIFFICULT VENUS H55
Sire: MORGANVALE NEW MOON N156 (PP)
MORGANVALE HAMPTON
MORGANVALE ALMOND L160
MORGANVALE ALMOND J137

CL 1 DOMINO 888H 1 ET
YAVENVALE GITEAU ET1 (H)
GVPC LOYAL S614
Dam: CHARNOCK LASS 235 AI D472
DUN ROBIN SUPER STAR ET 2A SIC (H)
CHARNOCK LASS 175 ET5 AI U498
CHARNOCK LASS 112 AI (H)

YARRAM STAR GENERAL W251
YARRAM LOTTERY E092 (AI) (TW) (H)
YARRAM BLESSING A187
Dam: YARRAM LASS P085 (H)
YAVENVALE GITEAU ET1 (H)
CHARNOCK LASS 235 AI D472
CHARNOCK LASS 175 ET5 AI U498

SOLD BULL FOR \$18,000

2024 HEREFORD GROUP BREEDPLAN EBVs

	Calv Ease Dir	Calv Ease Dtrs	Days to calv	Gest Lgth	BWT	200D	400D	600D
EBV	0.6	-0.2	0.4	-2.4	4.4	24	41	60
Acc	63%	53%	38%	77%	82%	79%	78%	79%
MILK	Mat Cow	Scrot size	CWT	EMA	RIB	RUMP	RBV	IMF
25	55	1.1	33	2.8	-1.6	-2.4	1.9	-0.2
71%	68%	77%	64%	56%	59%	63%	53%	61%

2024 HEREFORD GROUP BREEDPLAN EBVs

	Calv Ease Dir	Calv Ease Dtrs	Days to calv	Gest Lgth	BWT	200D	400D	600D
EBV	9.8	5.4	-2.8	-2.5	2.2	25	49	73
Acc	58%	45%	33%	74%	79%	76%	75%	76%
MILK	Mat Cow	Scrot size	CWT	EMA	RIB	RUMP	RBV	IMF
29	62	1.7	54	2.1	-0.8	-1.0	1.9	-1.2
65%	64%	76%	60%	53%	55%	59%	46%	57%

Purchaser..... Price.....

Purchaser..... Price.....

LOT: 189 YARRAM OYSTER QUEEN P172 (H)
 ID YPHP172 DOB 5/05/2018 SEX F Reg: HBR

LOT: 189A YARRAM OYSTER QUEEN V272 (H#)
 ID YPHV272 DOB 5/05/2024 SEX F Reg: HBR

PTIC WITH HEIFER CALF TO TALBALBA EMPEROR P043 AI JOIN DUE DATE 27/04/2025

YARRAM STAR GENERAL W251
 YARRAM STAR GENERAL W251 A212
 YARRAM MARINDA S414
Sire: YARRAM STAR GENERAL (A212) G256
 YARRAM LOTTERY U047 AI
 YARRAM ANGELA Y374
 YARRAM ANGELA R175 AI

YARRAM HIGH ENERGY X061 AI
 YARRAM HIGH ENERGY C190
 YARRAM AUDREY Y365
Dam: YARRAM OYSTER QUEEN H180
 YARRAM LOTTERY W411
 YARRAM OYSTER QUEEN B192
 YARRAM OYSTER QUEEN Y277

KOANUI TECHNO 3062 (IMP NZL)(PP)
 MAWARRA SUPERIOR P023(AI)(PP)
 MAWARRA MISS TITANIA Q81 (AI)(P)
Sire: YARRAM SUPERIOR S003 (AI) (P)
 YARRAM LOTTERY H220 (H)
 YARRAM FLOSSIE N009
 YARRAM FLOSSIE K169

YARRAM STAR GENERAL W251 A212
 YARRAM STAR GENERAL (A212) G256
 YARRAM ANGELA Y374
Dam: YARRAM OYSTER QUEEN P172 (H)
 YARRAM HIGH ENERGY C190
 YARRAM OYSTER QUEEN H180
 YARRAM OYSTER QUEEN B192

2024 HEREFORD GROUP BREEDPLAN EBVs

	Calv Ease Dir	Calv Ease Dtrs	Days to calv	Gest Lgth	BWT	200D	400D	600D
EBV	0.6	-0.5	-5.3	-1.4	4.5	29	44	66
Acc	64%	51%	35%	75%	83%	80%	79%	80%
MILK	Mat Cow	Scrot size	CWT	EMA	RIB	RUMP	RBV	IMF
22	41	1.0	39	2.8	0.2	0.8	1.0	-0.2
	71%	69%	77%	65%	55%	62%	50%	60%

2024 HEREFORD GROUP BREEDPLAN EBVs

	Calv Ease Dir	Calv Ease Dtrs	Days to calv	Gest Lgth	BWT	200D	400D	600D
EBV	1	-4.6	-3.4	-2.2	6.4	36	63	91
Acc	57%	45%	33%	74%	79%	76%	75%	76%
MILK	Mat Cow	Scrot size	CWT	EMA	RIB	RUMP	RBV	IMF
16	81	1.4	50	3.4	-0.1	0.3	1.2	-0.1
	64%	65%	76%	60%	52%	59%	45%	58%

Purchaser..... Price.....

Purchaser..... Price.....

LOT: 190 YARRAM MARINDA P210 (H)
 ID YPHP210 DOB 22/05/2018 SEX F Reg: HBR

LOT: 190A YARRAM NEW MOON V215 (H#)
 ID YPHV215 DOB 12/04/2024 SEX M Reg: HBR

PTIC WITH HEIFER CALF TO YARRAM UNIQUE P160 AI JOIN DUE DATE 21/04/2025

YARRAM STAR GENERAL W251
 YARRAM STAR GENERAL W251 A212
 YARRAM MARINDA S414
Sire: YARRAM STAR GENERAL (A212) G256
 YARRAM LOTTERY U047 AI
 YARRAM ANGELA Y374
 YARRAM ANGELA R175 AI

YARRAM HIGH ENERGY X061 AI
 YARRAM HIGH ENERGY C190
 YARRAM AUDREY Y365
Dam: YARRAM MARINDA F158
 YARRAM POMPEII V055 AI
 YARRAM MARINDA B107
 YARRAM MARINDA X089

MOUNT DIFFICULT HACKETT H16
 MOUNT DIFFICULT KEARNEY K18 (P)
 MOUNT DIFFICULT VENUS H55
Sire: MORGANVALE NEW MOON N156 (PP)
 MORGANVALE HAMPTON
 MORGANVALE ALMOND L160
 MORGANVALE ALMOND J137

YARRAM STAR GENERAL W251 A212
 YARRAM STAR GENERAL (A212) G256
 YARRAM ANGELA Y374
Dam: YARRAM MARINDA P210 (H)
 YARRAM HIGH ENERGY C190
 YARRAM MARINDA F158
 YARRAM MARINDA B107

2 HEIFERS RETAINED IN STUD

2024 HEREFORD GROUP BREEDPLAN EBVs

	Calv Ease Dir	Calv Ease Dtrs	Days to calv	Gest Lgth	BWT	200D	400D	600D
EBV	-7.1	-2.6	-2.3	-0.1	5.4	35	52	71
Acc	63%	50%	35%	76%	82%	79%	78%	80%
MILK	Mat Cow	Scrot size	CWT	EMA	RIB	RUMP	RBV	IMF
14	62	0.5	44	2.6	-0.3	0.1	0.6	-0.1
	71%	69%	78%	65%	56%	62%	51%	60%

2024 HEREFORD GROUP BREEDPLAN EBVs

	Calv Ease Dir	Calv Ease Dtrs	Days to calv	Gest Lgth	BWT	200D	400D	600D
EBV	4.6	-1.2	-3.4	-0.5	3.2	30	47	63
Acc	57%	44%	32%	73%	79%	76%	75%	76%
MILK	Mat Cow	Scrot size	CWT	EMA	RIB	RUMP	RBV	IMF
11	41	1.8	47	4.2	0.6	0.9	1.5	-0.7
	65%	64%	76%	60%	52%	59%	46%	57%

Purchaser..... Price.....

Purchaser..... Price.....

LOT: 191 YARRAM OYSTER P218 (H)	LOT: 191A YARRAM QUALITY V198 (H#)
ID YPHP218 DOB 24/05/2018 SEX F Reg: HBR	ID YPHV198 DOB 4/04/2024 SEX M Reg: HBR

**PTIC WITH HEIFER CALF TO MAWARRA WESTERN STAR T060
NATURAL JOINDUE DATE 07/06/2025**

YARRAM STAR GENERAL W251
YARRAM STAR GENERAL W251 A212
YARRAM MARINDA S414
Sire: YARRAM STAR GENERAL (A212) G256
YARRAM LOTTERY U047 AI
YARRAM ANGELA Y374
YARRAM ANGELA R175 AI

DUNOON GOGELDRIE G548
DUNOON JETT J172 (PP)
DUNOON MARINDA F073
Sire: GLENDAN PARK QUALITY Q136 (PP)
MORGANVALE FURNESS F073 (P)
GLENDAN PARK MARSHALL L L003 (AI) (S)
GLENDAN PARK MARSHALL L J083 (H)

YARRAM LEGION C091
YARRAM LEGION F135
YARRAM ANGELA Y374
Dam: YARRAM OYSTER QUEEN J006
CHARNOCK ICEMAN A077
YARRAM OYSTER QUEEN F192
YARRAM OYSTER QUEEN Y371

YARRAM STAR GENERAL W251 A212
YARRAM STAR GENERAL (A212) G256
YARRAM ANGELA Y374
Dam: YARRAM OYSTER P218 (H)
YARRAM LEGION F135
YARRAM OYSTER QUEEN J006
YARRAM OYSTER QUEEN F192

2 HEIFERS RETAINED IN STUD

2024 HEREFORD GROUP BREEDPLAN EBVs

	Calv Ease Dir	Calv Ease Dtrs	Days to calv	Gest Lgth	BWT	200D	400D	600D
EBV	0.6	0.7	-4.1	-2.3	3.9	37	56	75
Acc	64%	51%	35%	79%	83%	80%	79%	79%
MILK	Mat Cow	Scrot size	CWT	EMA	RIB	RUMP	RBY	IMF
14	43	0.1	53	2.8	0.5	1.2	1.0	0.7
72%	69%	77%	65%	56%	58%	62%	50%	60%

2024 HEREFORD GROUP BREEDPLAN EBVs

	Calv Ease Dir	Calv Ease Dtrs	Days to calv	Gest Lgth	BWT	200D	400D	600D
EBV	-13.1	-5	-1.8	-4.1	8.7	54	81	114
Acc	58%	46%	32%	73%	79%	76%	75%	76%
MILK	Mat Cow	Scrot size	CWT	EMA	RIB	RUMP	RBY	IMF
20	82	0.6	77	4.3	-0.4	-0.1	2.3	0.0
64%	64%	75%	59%	52%	54%	59%	45%	57%

Purchaser..... Price.....

Purchaser..... Price.....

LOT: 192 YARRAM MINERVA P230 (H)	LOT: 192A YARRAM UNIQUE V080 (AI) (H)
ID YPHP230 DOB 28/05/2018 SEX F Reg: HBR	ID YPHV080 DOB 4/03/2024 SEX M Reg: HBR

**PTIC WITH BULL CALF TO YARRAM ROMMEL S107 AI JOIN DUE
DATE 21/04/2025**

YARRAM POMPEII Z042 AI
YARRAM POMPEII D167
YARRAM BLESSING X202
Sire: YARRAM POMPEII J165
GH NEON 17N
YARRAM FANCY E066
YARRAM FANCY W141

GH NEON 17N SIC (H) GAH17NCHR
MAWARRA UNIQUE C041
MAWARRA MINERVA 554 ET1 AI (H)
Sire: YARRAM UNIQUE P160 (AI) (ET) (H)
YARRAM EXTRA 57U M629
YARRAM BLESSING A187
YARRAM BLESSING W291

CHARNOCK FIREBALL (AI) (H)
CHARNOCK JACKAL (AI)(H)
CHARNOCK SUNSET 32 ET (AI) (ET)
Dam: YARRAM MINERVA H069
YARRAM IMPRESSIONIST V017 AI
YARRAM MINERVA D247
YARRAM PEARL Y041 AI

YARRAM POMPEII D167
YARRAM POMPEII J165
YARRAM FANCY E066
Dam: YARRAM MINERVA P230 (H)
CHARNOCK JACKAL (AI)(H)
YARRAM MINERVA H069
YARRAM MINERVA D247

2024 HEREFORD GROUP BREEDPLAN EBVs

	Calv Ease Dir	Calv Ease Dtrs	Days to calv	Gest Lgth	BWT	200D	400D	600D
EBV	-22.9	-11.2	-0.7	0.7	10.0	39	61	95
Acc	60%	50%	32%	74%	80%	76%	75%	76%
MILK	Mat Cow	Scrot size	CWT	EMA	RIB	RUMP	RBY	IMF
19	105	0.5	47	2.6	-2.7	-4.0	3.9	-1.8
66%	64%	74%	60%	50%	53%	57%	46%	55%

2024 HEREFORD GROUP BREEDPLAN EBVs

	Calv Ease Dir	Calv Ease Dtrs	Days to calv	Gest Lgth	BWT	200D	400D	600D
EBV	-11.8	-3.4	1.3	1.6	6.7	32	50	71
Acc	60%	49%	35%	76%	79%	76%	75%	76%
MILK	Mat Cow	Scrot size	CWT	EMA	RIB	RUMP	RBY	IMF
16	70	0.5	39	4.0	-2.0	-2.9	2.9	-0.9
63%	65%	76%	61%	55%	57%	60%	48%	59%

Purchaser..... Price.....

Purchaser..... Price.....

LOT: 193 YARRAM MARINDA P231 (H)	LOT: 193A YARRAM SUPERIOR V211 (AI) (H#)
ID YPHP231 DOB 28/05/2018 SEX F Reg: HBR	ID YPHV211 DOB 10/04/2024 SEX M Reg: HBR

PTIC WITH BULL CALF TO YARRAM SUPERIOR S003 AI JOIN DUE DATE 21/04/2025

MAWARRA UNIQUE C041
YARRAM UNIQUE F107
YARRAM BLESSING A187
Sire: YARRAM UNIQUE J145
CHARNOCK JACKAL (AI)(H)
YARRAM MARINDA E111
YARRAM MARINDA A041

KOANUI TECHNO 3062 (IMP NZL)(PP)
MAWARRA SUPERIOR P023(AI)(PP)
MAWARRA MISS TITANIA Q81 (AI)(P)
Sire: YARRAM SUPERIOR S003 (AI) (P)
YARRAM LOTTERY H220 (H)
YARRAM FLOSSIE N009
YARRAM FLOSSIE K169

HOT SHOT RHHR 20W
YARRAM HOTSHOT 20W Q299 AI ET
YARRAM MELODIOUS 126
Dam: YARRAM MARINDA B134
YARRAM REGENT 3 J360
YARRAM MARINDA P353
YARRAM MARINDA 405

YARRAM UNIQUE F107
YARRAM UNIQUE J145
YARRAM MARINDA E111
Dam: YARRAM MARINDA P231 (H)
YARRAM HOTSHOT 20W Q299 AI ET
YARRAM MARINDA B134
YARRAM MARINDA P353

SOLD BULL FOR \$8,000

2024 HEREFORD GROUP BREEDPLAN EBVs

	Calv Ease Dir	Calv Ease Dtrs	Days to calv	Gest Lgth	BWT	200D	400D	600D
EBV	4.6	3.3	-4.9	-2.1	5.3	35	58	79
Acc	63%	51%	38%	79%	83%	80%	80%	81%
MILK	Mat Cow	Scrot size	CWT	EMA	RIB	RUMP	RBY	IMF
18	64	1.4	51	3.5	0.0	0.3	1.4	0.1
72%	71%	80%	67%	58%	61%	65%	54%	62%

2024 HEREFORD GROUP BREEDPLAN EBVs

	Calv Ease Dir	Calv Ease Dtrs	Days to calv	Gest Lgth	BWT	200D	400D	600D
EBV	11	8.9	-5	-1.8	3.2	25	44	57
Acc	55%	43%	33%	74%	78%	75%	74%	75%
MILK	Mat Cow	Scrot size	CWT	EMA	RIB	RUMP	RBY	IMF
17	42	2.3	37	4.3	0.3	0.3	1.4	0.4
62%	63%	74%	58%	51%	54%	58%	44%	56%

Purchaser..... Price.....

Purchaser..... Price.....

LOT: 194 YARRAM MARINDA P007 (AI) (H#)	LOT: 194A YARRAM MARINDA V024 (AI) (H#)
ID YPHP007 DOB 9/03/2018 SEX F Reg: HBR	ID YPHV024 DOB 22/02/2024 SEX F Reg: HBR

PTIC TO DAYS GODFATHER R092NATURAL JOINDUE DATE 07/06/2025

FAULKALND LEGION (AI) (H)
YARRAM LEGION C091
YARRAM FANCY Y156 AI
Sire: YARRAM LEGION F135
YARRAM LOTTERY U047 AI
YARRAM ANGELA Y374
YARRAM ANGELA R175 AI

GH NEON 17N SIC (H) GAH17NCHR
MAWARRA UNIQUE C041
MAWARRA MINERVA 554 ET1 AI (H)
Sire: YARRAM UNIQUE P160 (AI) (ET) (H)
YARRAM EXTRA 57U M629
YARRAM BLESSING A187
YARRAM BLESSING W291

YARRAM STAR GENERAL W251 A212
YARRAM STAR GENERAL (A212) G256
YARRAM ANGELA Y374
Dam: YARRAM MARINDA L139 (H#)
CASCADE EL DORADO E27(P)
YARRAM MARINDA H083
YARRAM MARINDA D132

YARRAM LEGION C091
YARRAM LEGION F135
YARRAM ANGELA Y374
Dam: YARRAM MARINDA P007 (AI) (H#)
YARRAM STAR GENERAL (A212) G256
YARRAM MARINDA L139 (H#)
YARRAM MARINDA H083

DAM TO YARRAM EMPEROR T151 RETAINED IN STUD

2024 HEREFORD GROUP BREEDPLAN EBVs

	Calv Ease Dir	Calv Ease Dtrs	Days to calv	Gest Lgth	BWT	200D	400D	600D
EBV	-0.2	-6.7	-0.4	-4	5.5	48	83	120
Acc	64%	51%	36%	80%	82%	79%	78%	79%
MILK	Mat Cow	Scrot size	CWT	EMA	RIB	RUMP	RBY	IMF
17	97	1.8	86	6.8	-1.3	-1.4	3.0	0.5
70%	69%	79%	65%	58%	59%	64%	52%	61%

2024 HEREFORD GROUP BREEDPLAN EBVs

	Calv Ease Dir	Calv Ease Dtrs	Days to calv	Gest Lgth	BWT	200D	400D	600D
EBV	-7.2	-8	-0.2	-2	5.6	44	77	111
Acc	62%	50%	36%	77%	80%	77%	76%	77%
MILK	Mat Cow	Scrot size	CWT	EMA	RIB	RUMP	RBY	IMF
25	97	1.3	80	4.7	-1.0	-0.9	2.3	-0.4
65%	66%	77%	63%	56%	58%	62%	49%	60%

Purchaser..... Price.....

Purchaser..... Price.....

LOT: 195 YARRAM FANCY P039 (AI) (H) **LOT: 195A YARRAM FANCY V188 (AI) (H#)**

ID YPHP039 DOB 24/03/2018 SEX F Reg: HBR ID YPHV188 DOB 29/03/2024 SEX F Reg: HBR

PTIC TO YARRAM LOTTERY Q135 AI JOIN DUE DATE 21/04/2025

LLANGLOTHAM STORM U964 (H)
 GLENDAN PARK STORM W134 (H)
 ZUM PARK ALTHENA (H)
Sire: GLENDAN PARK KENO K060 (AI) (H)
 COOTHARABA MAGNUM (H)
 GLENDAN PARK JULIET E052 (AI) (H)
 GLENDAN PARK JUIELET X115 ET (ET) (H)

HARVIE HIGH ROLLER ET 66X (AI0(ET)(P)
 OAK DOWNS LAWLOIT (AI)(PP)
 OAK DOWNS RUBY 105 (P)
Sire: MAWARRA SHOWTIME P277 (PP)
 CLOVERLEE HUNTER (P)
 MAWARRA MISS TITANIA 023 (AI)(P)
 MAWARRA MISS TITANIA 023 (AI)(P)

YARRAM STAR GENERAL S206 AI
 YARRAM STAR GENERAL W251
 YARRAM MARINDA P224 AI
Dam: YARRAM FANCY E123
 BP MARK DONALD 307Z
 YARRAM FANCY Y385 AI
 YARRAM FANCY W060 AI

GLENDAN PARK STORM W134 (H)
 GLENDAN PARK KENO K060 (AI) (H)
 GLENDAN PARK JULIET E052 (AI) (H)
Dam: YARRAM FANCY P039 (AI) (H)
 YARRAM STAR GENERAL W251
 YARRAM FANCY E123
 YARRAM FANCY Y385 AI

2024 HEREFORD GROUP BREEDPLAN EBVs

	Calv Ease Dir	Calv Ease Dtrs	Days to calv	Gest Lgth	BWT	200D	400D	600D
EBV	-11.9	-7.1	-1.8	5	7.1	36	57	85
Acc	63%	53%	39%	80%	82%	79%	78%	78%
MILK	Mat Cow	Scrot size	CWT	EMA	RIB	RUMP	RBY	IMF
12	76	1.7	47	2.8	0.1	0.6	0.5	0.5
71%	68%	76%	64%	56%	59%	62%	53%	61%

2024 HEREFORD GROUP BREEDPLAN EBVs

	Calv Ease Dir	Calv Ease Dtrs	Days to calv	Gest Lgth	BWT	200D	400D	600D
EBV	-8.4	0.8	-2.1	3.3	5.9	38	59	84
Acc	58%	44%	34%	77%	79%	77%	75%	76%
MILK	Mat Cow	Scrot size	CWT	EMA	RIB	RUMP	RBY	IMF
14	71	2.7	53	5.5	1.4	2.3	1.2	0.2
61%	65%	77%	61%	54%	56%	61%	49%	59%

Purchaser..... Price..... Purchaser..... Price.....

LOT: 196 YARRAM AUDREY P050 (AI) (P) **LOT: 196A YARRAM AUDREY V065 (AI) (H#)**

ID YPHP050 DOB 28/03/2018 SEX F Reg: HBR ID YPHV065 DOB 29/02/2024 SEX F Reg: HBR

PTIC WITH BULL CALF TO MAWARRA WHITEOUT T290 AI JOIN DUE DATE 22/04/2025

CHURCHILL SENSATION 028X (H)
 CHURCHILL RED BULL 200Z(P)
 CHURCHILL LADY 600S ET (P)
Sire: CHURCHILL KICKSTART OSA 43603037AHR
 MVH KREMLIN 57F 108K (P)
 HVH OKSANA 4L 33N (P)
 HVH GENETIC QUEEN 53H 4L (P)

GH NEON 17N SIC (H) GAH17NCHR
 MAWARRA UNIQUE C041
 MAWARRA MINERVA 554 ET1 AI (H)
Sire: YARRAM UNIQUE P160 (AI) (ET) (H)
 YARRAM EXTRA 57U M629
 YARRAM BLESSING A187
 YARRAM BLESSING W291

YARRAM STAR GENERAL W251
 YARRAM STAR GENERAL W251 A212
 YARRAM MARINDA S414
Dam: YARRAM AUDREY K055
 MAWARRA VICE ADMIRAL D232
 YARRAM AUDREY G108
 YARRAM AUDREY B176

CHURCHILL RED BULL 200Z(P)
 CHURCHILL KICKSTART OSA 43603037AHR
 HVH OKSANA 4L 33N (P)
Dam: YARRAM AUDREY P050 (AI) (P)
 YARRAM STAR GENERAL W251 A212
 YARRAM AUDREY K055
 YARRAM AUDREY G108

2024 HEREFORD GROUP BREEDPLAN EBVs

	Calv Ease Dir	Calv Ease Dtrs	Days to calv	Gest Lgth	BWT	200D	400D	600D
EBV	-15.4	-0.2	2	-2.4	8.4	50	74	107
Acc	65%	52%	42%	80%	82%	79%	78%	79%
MILK	Mat Cow	Scrot size	CWT	EMA	RIB	RUMP	RBY	IMF
16	96	1.1	60	5.2	-1.5	-2.8	3.3	-1.3
71%	70%	78%	65%	59%	61%	64%	53%	63%

2024 HEREFORD GROUP BREEDPLAN EBVs

	Calv Ease Dir	Calv Ease Dtrs	Days to calv	Gest Lgth	BWT	200D	400D	600D
EBV	-5.5	-4.9	1.3	0.3	5.5	39	67	97
Acc	61%	49%	37%	77%	79%	77%	76%	76%
MILK	Mat Cow	Scrot size	CWT	EMA	RIB	RUMP	RBY	IMF
20	90	0.6	57	3.6	-2.1	-3.0	2.4	-1.0
64%	66%	76%	62%	56%	57%	61%	49%	59%

Purchaser..... Price..... Purchaser..... Price.....

LOT: 197 YARRAM ANGELA P061 (AI) (H)	LOT: 197A YARRAM ANGELA V276 (H#)
ID YPHP061 DOB 2/04/2018 SEX F Reg: HBR	ID YPHV276 DOB 7/05/2024 SEX F Reg: HBR

PTIC WITH HEIFER CALF TO TALBALBA EMPEROR P043 AI JOIN DUE DATE 27/04/2025

GH NEON 17N SIC (H) GAH17NCHR
 MAWARRA UNIQUE C041
 MAWARRA MINERVA 554 ET1 AI (H)
Sire: YARRAM UNIQUE F107
 YARRAM EXTRA 57U M629
 YARRAM BLESSING A187
 YARRAM BLESSING W291

MOUNT DIFFICULT HACKETT H16
 MOUNT DIFFICULT KEARNEY K18 (P)
 MOUNT DIFFICULT VENUS H55
Sire: MORGANVALE NEW MOON N156 (PP)
 MORGANVALE HAMPTON
 MORGANVALE ALMOND L160
 MORGANVALE ALMOND J137

YARRAM LOTTERY U047 AI
 YARRAM LOTTERY X122
 YARRAM ANGELA P099
Dam: YARRAM ANGELA G064
 YARRAM IMPRESSIONIST V017 AI
 YARRAM ANGELA C185
 YARRAM ANGELA S406

MAWARRA UNIQUE C041
 YARRAM UNIQUE F107
 YARRAM BLESSING A187
Dam: YARRAM ANGELA P061 (AI) (H)
 YARRAM LOTTERY X122
 YARRAM ANGELA G064
 YARRAM ANGELA C185

2 HEIFERS RETAINED IN STUD

2024 HEREFORD GROUP BREEDPLAN EBVs

	Calv Ease Dir	Calv Ease Dtrs	Days to calv	Gest Lgth	BWT	200D	400D	600D
EBV	-5.4	3.8	-1.5	-5.7	5.9	36	71	105
Acc	65%	56%	44%	79%	82%	79%	79%	80%
MILK	Mat Cow	Scrot size	CWT	EMA	RIB	RUMP	RBV	IMF
27	109	1.5	71	6.4	-2.4	-3.6	3.5	-0.4
71%	71%	78%	67%	61%	62%	65%	56%	64%

2024 HEREFORD GROUP BREEDPLAN EBVs

	Calv Ease Dir	Calv Ease Dtrs	Days to calv	Gest Lgth	BWT	200D	400D	600D
EBV	-5.6	4.2	-3.1	-4	6.0	44	76	106
Acc	58%	46%	35%	74%	79%	76%	75%	76%
MILK	Mat Cow	Scrot size	CWT	EMA	RIB	RUMP	RBV	IMF
22	98	1.4	79	7.7	-0.9	-1.3	3.5	-0.5
65%	65%	76%	60%	54%	55%	60%	47%	58%

Purchaser..... Price.....

Purchaser..... Price.....

LOT: 198 YARRAM MARINDA P143 (H)	LOT: 198A YARRAM MARINDA V248 (H#)
ID YPHP143 DOB 22/04/2018 SEX F Reg: HBR	ID YPHV248 DOB 24/04/2024 SEX F Reg: HBR

PTIC WITH BULL CALF TO TALBALBA EMPEROR P043 AI JOIN DUE DATE 27/04/2025

YARRAM STAR GENERAL S206 AI
 YARRAM STAR GENERAL W251
 YARRAM MARINDA P224 AI
Sire: YARRAM LOTTERY E092 (AI) (TW) (H)
 YARRAM EXTRA 57U M629
 YARRAM BLESSING A187
 YARRAM BLESSING W291

KOANUI TECHNO 3062 (IMP NZL)(PP)
 MAWARRA SUPERIOR P023(AI)(PP)
 MAWARRA MISS TITANIA Q81 (AI)(P)
Sire: YARRAM SUPERIOR S003 (AI) (P)
 YARRAM LOTTERY H220 (H)
 YARRAM FLOSSIE N009
 YARRAM FLOSSIE K169

GLENDAN PARK STORM W134 (H)
 BOWMONT STORM C093(H)
 BOWMONT MARTINA W168 AI (H)
Dam: YARRAM MARINDA H050
 YARRAM STAR GENERAL W251
 YARRAM PEARL D168
 YARRAM PEARL Y387 AI

YARRAM STAR GENERAL W251
 YARRAM LOTTERY E092 (AI) (TW) (H)
 YARRAM BLESSING A187
Dam: YARRAM MARINDA P143 (H)
 BOWMONT STORM C093(H)
 YARRAM MARINDA H050
 YARRAM PEARL D168

2 HEIFERS RETAINED IN STUD

2024 HEREFORD GROUP BREEDPLAN EBVs

	Calv Ease Dir	Calv Ease Dtrs	Days to calv	Gest Lgth	BWT	200D	400D	600D
EBV	8.6	4.1	-0.4	-4.3	3.9	34	52	78
Acc	65%	55%	41%	77%	83%	80%	80%	81%
MILK	Mat Cow	Scrot size	CWT	EMA	RIB	RUMP	RBV	IMF
22	67	1.3	53	4.1	-1.4	-1.7	2.1	-0.4
72%	71%	80%	67%	59%	62%	65%	56%	63%

2024 HEREFORD GROUP BREEDPLAN EBVs

	Calv Ease Dir	Calv Ease Dtrs	Days to calv	Gest Lgth	BWT	200D	400D	600D
EBV	12.5	1.9	-2.9	-1.8	2.1	27	40	54
Acc	57%	46%	35%	74%	79%	76%	75%	76%
MILK	Mat Cow	Scrot size	CWT	EMA	RIB	RUMP	RBV	IMF
20	37	2.0	41	4.9	0.1	0.3	1.8	-0.1
64%	65%	76%	60%	53%	55%	60%	46%	58%

Purchaser..... Price.....

Purchaser..... Price.....

LOT: 199 YARRAM MARINDA P178 (H)
 ID YPHP178 DOB 7/05/2018 SEX F Reg: HBR

LOT: 199A YARRAM MARINDA V056 (AI) (H)
 ID YPHV056 DOB 27/02/2024 SEX F Reg: HBR

PTIC WITH BULL CALF TO YARRAM SUPERIOR S003 AI JOIN DUE DATE 21/04/2025

YARRAM STAR GENERAL W251
 YARRAM LOTTERY E092 (AI) (TW) (H)
 YARRAM BLESSING A187
Sire: YARRAM LOTTERY H220 (H)
 PDHR 9322 DOMINO 69G
 YARRAM CHIC Y413 AI
 YARRAM CHIC W089 AI

GH NEON 17N SIC (H) GAH17NCHR
 MAWARRA UNIQUE C041
 MAWARRA MINERVA 554 ET1 AI (H)
Sire: YARRAM UNIQUE P160 (AI) (ET) (H)
 YARRAM EXTRA 57U M629
 YARRAM BLESSING A187
 YARRAM BLESSING W291

BIG ROCK
 YARRAM BIG ROCK Y040 AI
 YARRAM MINERVA U174
Dam: YARRAM MARINDA H016
 CHARNOCK JACKAL (AI)(H)
 YARRAM MARINDA E074
 YARRAM MARINDA Z061 AI

YARRAM LOTTERY E092 (AI) (TW) (H)
 YARRAM LOTTERY H220 (H)
 YARRAM CHIC Y413 AI
Dam: YARRAM MARINDA P178 (H)
 YARRAM BIG ROCK Y040 AI
 YARRAM MARINDA H016
 YARRAM MARINDA E074

2 HEIFERS RETAINED IN STUD

2024 HEREFORD GROUP BREEDPLAN EBVs

	Calv Ease Dir	Calv Ease Dtrs	Days to calv	Gest Lgth	BWT	200D	400D	600D
EBV	-2.5	-1.9	-1.2	-2.2	4.5	32	52	80
Acc	64%	52%	35%	77%	82%	78%	78%	78%
MILK	Mat Cow	Scrot size	CWT	EMA	RIB	RUMP	RBY	IMF
18	56	1.8	54	6.5	-1.1	-1.5	3.8	-0.4
70%	68%	76%	64%	55%	58%	62%	51%	60%

2024 HEREFORD GROUP BREEDPLAN EBVs

	Calv Ease Dir	Calv Ease Dtrs	Days to calv	Gest Lgth	BWT	200D	400D	600D
EBV	-10.9	-6.7	-1.3	0.1	6.3	41	70	101
Acc	62%	51%	37%	78%	80%	78%	77%	78%
MILK	Mat Cow	Scrot size	CWT	EMA	RIB	RUMP	RBY	IMF
15	84	1.2	67	6.4	-1.2	-1.1	3.4	-0.4
66%	67%	77%	63%	56%	58%	62%	50%	61%

Purchaser..... Price.....

Purchaser..... Price.....

LOT: 200 YARRAM MARINDA P205 (H)
 ID YPHP205 DOB 21/05/2018 SEX F Reg: HBR

LOT: 200A YARRAM MARINDA V217 (AI) (H)
 ID YPHV217 DOB 12/04/2024 SEX F Reg: HBR

PTIC WITH BULL CALF TO YARRAM UNIQUE P160 AI JOIN DUE DATE 21/04/2025

YARRAM STAR GENERAL S206 AI
 YARRAM STAR GENERAL W251
 YARRAM MARINDA P224 AI
Sire: YARRAM LOTTERY E092 (AI) (TW) (H)
 YARRAM EXTRA 57U M629
 YARRAM BLESSING A187
 YARRAM BLESSING W291

CHURCHILL AI ET (IMP USA)(H)
 MAWARRA EMPEROR (AI)(H)
 MAWARRA MINERVA 816(AI) (ET)(H)
Sire: TALBALBA EMPEROR P043 (AI)(H)
 DEVON COURT ADVANCE F052
 TALBALBA CHOICE K47 (H)
 TALBALBA CHOICE F132

YARRAM POMPEII Z042 AI
 YARRAM POMPEII D167
 YARRAM BLESSING X202
Dam: YARRAM MARINDA G164
 PDHR 9322 DOMINO 69G
 YARRAM MARINDA Y125 AI
 YARRAM MARINDA U282

YARRAM STAR GENERAL W251
 YARRAM LOTTERY E092 (AI) (TW) (H)
 YARRAM BLESSING A187
Dam: YARRAM MARINDA P205 (H)
 YARRAM POMPEII D167
 YARRAM MARINDA G164
 YARRAM MARINDA Y125 AI

2024 HEREFORD GROUP BREEDPLAN EBVs

	Calv Ease Dir	Calv Ease Dtrs	Days to calv	Gest Lgth	BWT	200D	400D	600D
EBV	2.7	0.7	-2.9	0.4	3.3	31	46	67
Acc	63%	52%	36%	78%	82%	78%	78%	78%
MILK	Mat Cow	Scrot size	CWT	EMA	RIB	RUMP	RBY	IMF
21	53	1.5	44	3.2	-2.3	-3.8	3.2	-0.7
69%	68%	77%	63%	55%	58%	62%	51%	59%

2024 HEREFORD GROUP BREEDPLAN EBVs

	Calv Ease Dir	Calv Ease Dtrs	Days to calv	Gest Lgth	BWT	200D	400D	600D
EBV	-11.2	-5.6	-2	1.3	7.6	47	83	118
Acc	60%	48%	35%	77%	80%	78%	77%	78%
MILK	Mat Cow	Scrot size	CWT	EMA	RIB	RUMP	RBY	IMF
18	116	2.9	70	4.2	-1.8	-2.9	2.5	0.8
64%	68%	77%	63%	57%	59%	63%	49%	61%

Purchaser..... Price.....

Purchaser..... Price.....

LOT: 201 YARRAM LAST DAY P249 (H)
 ID YPHP249 DOB 16/06/2018 SEX F Reg: HBR

LOT: 201A YARRAM LAST DAYS V299 (H)
 ID YPHV299 DOB 29/05/2024 SEX F Reg: HBR

**PTIC WITH HEIFER CALF TO GLENDON PARK QUALITY Q136
 NATURAL JOINDUE DATE 04/05/2025**

YARRAM STAR GENERAL W251
 YARRAM LOTTERY E092 (AI) (TW) (H)
 YARRAM BLESSING A187
Sire: YARRAM LOTTERY H220 (H)
 PDHR 9322 DOMINO 69G
 YARRAM CHIC Y413 AI
 YARRAM CHIC W089 AI

CHURCHILL AI ET (IMP USA) (H)
 MAWARRA EMPEROR (AI)(H)
 MAWARRA MINERVA 816(AI) (ET)(H)
Sire: TALBALBA EMPEROR P043 (AI)(H)
 DEVON COURT ADVANCE F052
 TALBALBA CHOICE K47 (H)
 TALBALBA CHOICE F132

GLENDAN PARK STORM W134
 YARRAM STORM G117
 YARRAM ANGELA Y043 AI
Dam: YARRAM LAST DAY K184
 CHARNOCK JACKAL (AI)(H)
 YARRAM LAST DAY F134
 YARRAM LAST DAY B165B

YARRAM LOTTERY E092 (AI) (TW) (H)
 YARRAM LOTTERY H220 (H)
 YARRAM CHIC Y413 AI
Dam: YARRAM LAST DAY P249 (H)
 YARRAM STORM G117
 YARRAM LAST DAY K184
 YARRAM LAST DAY F134

2 HEIFERS RETAINED IN STUD

2024 HEREFORD GROUP BREEDPLAN EBVs

	Calv Ease Dir	Calv Ease Dtrs	Days to calv	Gest Lgth	BWT	200D	400D	600D
EBV	-11.8	-5.8	-3.2	-2.3	6.9	36	58	83
Acc	64%	52%	36%	75%	82%	78%	78%	79%
MILK	Mat Cow	Scrot size	CWT	EMA	RIB	RUMP	RBY	IMF
12	55	2.4	49	5.1	-0.7	-0.5	2.2	-0.1
67%	68%	77%	64%	56%	58%	62%	52%	61%

2024 HEREFORD GROUP BREEDPLAN EBVs

	Calv Ease Dir	Calv Ease Dtrs	Days to calv	Gest Lgth	BWT	200D	400D	600D
EBV	2.2	-9.8	-1.9	-0.8	4.2	35	58	82
Acc	59%	48%	35%	74%	80%	77%	76%	77%
MILK	Mat Cow	Scrot size	CWT	EMA	RIB	RUMP	RBY	IMF
13	60	1.5	51	5.2	-0.4	-0.6	2.2	0.6
63%	67%	76%	63%	56%	58%	62%	49%	61%

Purchaser..... Price.....

Purchaser..... Price.....

LOT: 202 YARRAM MARINDA T083 (H#)
 ID YPHT083 DOB 4/04/2022 SEX F Reg: HBR

LOT: 202A YARRAM GODFATHER V138 (AI) (H#)
 ID YPHV138 DOB 18/03/2024 SEX M Reg: HBR

**PTIC WITH BULL CALF TO YARRAM EMPEROR T151 NATURAL
 JOINDUE DATE 11/05/2025**

MAWARRA UNIQUE C041
 YARRAM UNIQUE F107
 YARRAM BLESSING A187
Sire: EDR MOJO M164 (H)
 CL1 DOMINO 598(IMP) (H)
 EDR GOLDEN J133 (AI)(H)
 EDR GOLDEN C702 (AI) (H)

ALLENDALE JI FREEWAY K28 (AI) (PP)
 ALLENDALE HEIEDELBERG M061(PP)
 ALLENDALE MARLINE K45 (AI)(P)
Sire: DAYS GODFATHER R092 (AI)(ET)(S)
 SOUTH BUKALONG WALLACE 2
 DAYS FANCY H31 (AI)(ET)(P)
 ALLENDALE FANCY A7 (AI)(ET)(P)

WARRINGA GOOGLE G23 (H)
 GLENDAN PARK KNOCKOUT FSA K160
 GLENDAN PARK LASS G013
Dam: YARRAM MARINDA Q227 (H)
 YARRAM HIGH ENERGY C190
 YARRAM MARINDA F158
 YARRAM MARINDA B107

YARRAM UNIQUE F107
 EDR MOJO M164 (H)
 EDR GOLDEN J133 (AI)(H)
Dam: YARRAM MARINDA T083 (H#)
 GLENDAN PARK KNOCKOUT FSA K160
 YARRAM MARINDA Q227 (H)
 YARRAM MARINDA F158

2024 HEREFORD GROUP BREEDPLAN EBVs

	Calv Ease Dir	Calv Ease Dtrs	Days to calv	Gest Lgth	BWT	200D	400D	600D
EBV	-19.9	-6.5	-0.5	-2.3	6.6	39	66	96
Acc	63%	52%	36%	77%	80%	78%	77%	78%
MILK	Mat Cow	Scrot size	CWT	EMA	RIB	RUMP	RBY	IMF
27	97	1.4	63	6.4	-1.8	-2.4	3.2	0.2
68%	67%	77%	63%	56%	58%	62%	50%	61%

2024 HEREFORD GROUP BREEDPLAN EBVs

	Calv Ease Dir	Calv Ease Dtrs	Days to calv	Gest Lgth	BWT	200D	400D	600D
EBV	-1.2	6.7	-4.4	-4.2	3.9	38	63	92
Acc	61%	46%	35%	75%	78%	76%	75%	76%
MILK	Mat Cow	Scrot size	CWT	EMA	RIB	RUMP	RBY	IMF
34	80	3.3	69	6.5	0.4	0.8	1.8	1.0
62%	65%	75%	61%	53%	56%	60%	46%	59%

Purchaser..... Price.....

Purchaser..... Price.....

LOT: 203 YARRAM ANGELA T092 (H)	LOT: 203A YARRAM GODFATHER V166 (AI) (H#)
ID YPHT092 DOB 7/04/2022 SEX F Reg: HBR	ID YPHV166 DOB 23/03/2024 SEX M Reg: HBR

PTIC WITH BULL CALF TO YARRAM EMPEROR T151 NATURAL JOINDUE DATE 11/05/2025

CHURCHILL AI ET (IMP USA)(H)
 MAWARRA EMPEROR (AI)(H)
 MAWARRA MINERVA 816(AI) (ET)(H)
Sire: TALBALBA EMPEROR P043 (AI)(H)
 DEVON COURT ADVANCE F052
 TALBALBA CHOICE K47 (H)
 TALBALBA CHOICE F132

ALLENDALE JI FREEWAY K28 (AI) (PP)
 ALLENDALE HEIEDELBERG M061(PP)
 ALLENDALE MARLINE K45 (AI)(P)
Sire: DAYS GODFATHER R092 (AI)(ET)(S)
 SOUTH BUKALONG WALLACE 2
 DAYS FANCY H31 (AI)(ET)(P)
 ALLENDALE FANCY A7 (AI)(ET)(P)

GLENDAN PARK STORM W134 (H)
 BOWMONT STORM C093(H)
 BOWMONT MARTINA W168 AI (H)
Dam: YARRAM ANGELA G056
 COWBOY Q -BALL W005
 YARRAM ANGELA C277
 YARRAM ANGELA U064 AI

MAWARRA EMPEROR (AI)(H)
 TALBALBA EMPEROR P043 (AI)(H)
 TALBALBA CHOICE K47 (H)
Dam: YARRAM ANGELA T092 (H)
 BOWMONT STORM C093(H)
 YARRAM ANGELA G056
 YARRAM ANGELA C277

2024 HEREFORD GROUP BREEDPLAN EBVs

	Calv Ease Dir	Calv Ease Dtrs	Days to calv	Gest Lgth	BWT	200D	400D	600D
EBV	7.3	3.7	-3.1	0.8	3.9	36	56	86
Acc	62%	51%	38%	77%	81%	79%	77%	78%
MILK	Mat Cow	Scrot size	CWT	EMA	RIB	RUMP	RBY	IMF
20	67	1.5	52	3.3	0.0	0.5	0.5	1.6
66%	69%	77%	64%	57%	59%	63%	51%	61%

2024 HEREFORD GROUP BREEDPLAN EBVs

	Calv Ease Dir	Calv Ease Dtrs	Days to calv	Gest Lgth	BWT	200D	400D	600D
EBV	8.5	5.8	-4.2	0.7	4.3	38	57	91
Acc	60%	45%	35%	75%	79%	77%	75%	76%
MILK	Mat Cow	Scrot size	CWT	EMA	RIB	RUMP	RBY	IMF
22	69	1.3	66	5.5	0.9	2.1	1.2	1.1
61%	66%	75%	61%	53%	56%	60%	46%	59%

Purchaser..... Price..... Purchaser..... Price.....

LOT: 204 YARRAM PAVLOVA T101 (AI) (H)	LOT: 204A YARRAM JET V126 (AI) (H#)
ID YPHT101 DOB 12/04/2022 SEX F Reg: HBR	ID YPHV126 DOB 17/03/2024 SEX M Reg: HBR

PTIC WITH BULL CALF TO WIRRUNA SMOKIN JOE S010 AI JOIN DUE DATE 22/04/2025

MAWARRA UNIQUE C041
 YARRAM UNIQUE F107
 YARRAM BLESSING A187
Sire: EDR MOJO M164 (H)
 CL1 DOMINO 598(IMP) (H)
 EDR GOLDEN J133 (AI)(H)
 EDR GOLDEN C702 (AI) (H)

KCF BENNETT ENCORE Z311
 NJW 79Z Z311 ENDURE 173D (IMP USA) (ET) (PP)
 BW 91H 100W RITA 79Z
Sire: ALLENDALE JET S065 (AI) (PP)
 ALLENDALE ANZAC E114
 ALLENDALE FANCY M076 (AI) (PP)
 ALLENDALE FANCY G91

YARRAM LEGION C091
 YARRAM LEGION F135
 YARRAM ANGELA Y374
Dam: YARRAM PAVLOVA K025
 YARRAM STAR GENERAL C203C
 YARRAM PAVOLVA G232
 YARRAM PAVLOVA Z049 AI

YARRAM UNIQUE F107
 EDR MOJO M164 (H)
 EDR GOLDEN J133 (AI)(H)
Dam: YARRAM PAVLOVA T101 (AI) (H)
 YARRAM LEGION F135
 YARRAM PAVLOVA K025
 YARRAM PAVOLVA G232

2024 HEREFORD GROUP BREEDPLAN EBVs

	Calv Ease Dir	Calv Ease Dtrs	Days to calv	Gest Lgth	BWT	200D	400D	600D
EBV	-1.1	1.9	-1.7	-3.1	4.6	33	58	77
Acc	63%	52%	36%	78%	81%	78%	77%	78%
MILK	Mat Cow	Scrot size	CWT	EMA	RIB	RUMP	RBY	IMF
27	52	2.2	52	4.5	-0.8	-1.0	2.0	-0.1
68%	67%	77%	63%	56%	58%	62%	50%	61%

2024 HEREFORD GROUP BREEDPLAN EBVs

	Calv Ease Dir	Calv Ease Dtrs	Days to calv	Gest Lgth	BWT	200D	400D	600D
EBV	2.3	4.2	-1.4	-4	6.5	51	82	111
Acc	60%	47%	36%	75%	77%	75%	74%	74%
MILK	Mat Cow	Scrot size	CWT	EMA	RIB	RUMP	RBY	IMF
19	101	2.5	74	5.9	-0.8	-1.5	2.3	0.1
62%	64%	75%	59%	53%	54%	58%	45%	58%

Purchaser..... Price..... Purchaser..... Price.....

LOT: 205 YARRAM GOLDEN GIRDLE T167 (H)
 ID YPHT167 DOB 30/04/2022 SEX F Reg: HBR

LOT: 205A YARRAM GODFATHER V124 (AI) (H#)
 ID YPHV124 DOB 16/03/2024 SEX M Reg: HBR

PTIC WITH HEIFER CALF TO WIRRUNA SMOKIN JOE S010 AI JOIN DUE DATE 22/04/2025

YARRAM LOTTERY E092 (AI) (TW) (H)
 YARRAM LOTTERY H220 (H)
 YARRAM CHIC Y413 AI
Sire: YARRAM LOTTERY Q135 (H)
 MAWARRA UNIQUE C041
 YARRAM ANGELA L170 (H)
 YARRAM ANGELA Z150

MAWARRA UNIQUE C041
 YARRAM UNIQUE F181 (H)
 YARRAM FLOSSIE A096
Dam: YARRAM GOLDEN GIRDLE J113
 COWBOY Q-BALL W005
 YARRAM GOLDEN GIRDLE C314
 YARRAM GOLDEN GIRDLE Y404 AI

ALLENDALE JI FREEWAY K28 (AI) (PP)
 ALLENDALE HEIEDELBERG M061(PP)
 ALLENDALE MARLINE K45 (AI)(P)
Sire: DAYS GODFATHER R092 (AI)(ET)(S)
 SOUTH BUKALONG WALLACE 2
 DAYS FANCY H31 (AI)(ET)(P)
 ALLENDALE FANCY A7 (AI)(ET)(P)

YARRAM LOTTERY H220 (H)
 YARRAM LOTTERY Q135 (H)
 YARRAM ANGELA L170 (H)
Dam: YARRAM GOLDEN GIRDLE T167 (H)
 YARRAM UNIQUE F181 (H)
 YARRAM GOLDEN GIRDLE J113
 YARRAM GOLDEN GIRDLE C314

2024 HEREFORD GROUP BREEDPLAN EBVs

	Calv Ease Dir	Calv Ease Dtrs	Days to calv	Gest Lgth	BWT	200D	400D	600D
EBV	-17.8	3.5	-1.6	-0.3	8.2	44	78	117
Acc	64%	54%	38%	78%	82%	79%	78%	79%
MILK	Mat Cow	Scrot size	CWT	EMA	RIB	RUMP	RBV	IMF
21	102	2.7	77	7.4	-1.3	-1.7	3.5	-0.3
66%	68%	78%	64%	58%	60%	64%	51%	62%

2024 HEREFORD GROUP BREEDPLAN EBVs

	Calv Ease Dir	Calv Ease Dtrs	Days to calv	Gest Lgth	BWT	200D	400D	600D
EBV	-10.2	8.8	-2.3	-3.1	5.6	42	76	104
Acc	61%	47%	35%	76%	79%	77%	76%	77%
MILK	Mat Cow	Scrot size	CWT	EMA	RIB	RUMP	RBV	IMF
20	91	2.2	75	6.2	-0.7	-0.6	2.8	-0.4
61%	66%	75%	61%	54%	56%	60%	47%	59%

Purchaser..... Price.....

Purchaser..... Price.....

LOT: 206 YARRAM MARITANA T235 (H)
 ID YPHT235 DOB 4/06/2022 SEX F Reg: HBR

LOT: 206A YARRAM GODFATHER V129 (AI) (H#)
 ID YPHV129 DOB 17/03/2024 SEX M Reg: HBR

PTIC TO WIRRUNA SMOKIN JOE S010 AI JOIN DUE DATE 22/04/2025

YARRAM LOTTERY E092 (AI) (TW) (H)
 YARRAM LOTTERY H220 (H)
 YARRAM CHIC Y413 AI
Sire: YARRAM LOTTERY Q135 (H)
 MAWARRA UNIQUE C041
 YARRAM ANGELA L170 (H)
 YARRAM ANGELA Z150

COOTHARABA MAGNUM (H)
 MAWARRA VALIANT (TW) (H)
 MAWARRA PRINCESS 40
Dam: BOWMONT MARITANA H122 (H)
 BOWMONT STORM C093(H)
 BOWMONT MARITANA F079 (H)
 BOWMONT MARITANA Z470

ALLENDALE JI FREEWAY K28 (AI) (PP)
 ALLENDALE HEIEDELBERG M061(PP)
 ALLENDALE MARLINE K45 (AI)(P)
Sire: DAYS GODFATHER R092 (AI)(ET)(S)
 SOUTH BUKALONG WALLACE 2
 DAYS FANCY H31 (AI)(ET)(P)
 ALLENDALE FANCY A7 (AI)(ET)(P)

YARRAM LOTTERY H220 (H)
 YARRAM LOTTERY Q135 (H)
 YARRAM ANGELA L170 (H)
Dam: YARRAM MARITANA T235 (H)
 MAWARRA VALIANT (TW) (H)
 BOWMONT MARITANA H122 (H)
 BOWMONT MARITANA F079 (H)

2024 HEREFORD GROUP BREEDPLAN EBVs

	Calv Ease Dir	Calv Ease Dtrs	Days to calv	Gest Lgth	BWT	200D	400D	600D
EBV	-13.4	-5.9	-2.9	0.4	9.4	55	88	132
Acc	61%	51%	36%	76%	80%	78%	77%	77%
MILK	Mat Cow	Scrot size	CWT	EMA	RIB	RUMP	RBV	IMF
20	103	2.0	85	5.7	-1.3	-1.9	2.9	-0.2
66%	67%	77%	62%	54%	57%	61%	50%	59%

2024 HEREFORD GROUP BREEDPLAN EBVs

	Calv Ease Dir	Calv Ease Dtrs	Days to calv	Gest Lgth	BWT	200D	400D	600D
EBV	-3.6	5.5	-6.3	-1.5	6.4	49	84	125
Acc	60%	45%	34%	75%	78%	76%	75%	76%
MILK	Mat Cow	Scrot size	CWT	EMA	RIB	RUMP	RBV	IMF
29	89	3.9	84	4.5	0.4	0.4	1.4	0.7
60%	65%	74%	60%	52%	55%	59%	46%	58%

Purchaser..... Price.....

Purchaser..... Price.....

LOT: 207 YARRAM ROSETTE T239 (H) ID YPHT239 DOB 11/06/2022 SEX F Reg: HBR
LOT: 207A YARRAM GODFATHER V163 (AI) (H#) ID YPHV163 DOB 22/03/2024 SEX M Reg: HBR

PTIC WITH BULL CALF TO WIRRUNA SMOKIN JOE S010 AI JOIN DUE DATE 22/04/2025

YARRAM LOTTERY E092 (AI) (TW) (H)
 YARRAM LOTTERY H220 (H)
 YARRAM CHIC Y413 AI
Sire: YARRAM LOTTERY Q135 (H)
 MAWARRA UNIQUE C041
 YARRAM ANGELA L170 (H)
 YARRAM ANGELA Z150
 YARRAM STORM G117
 YARRAM STORM K092 (AI) (H)
 YARRAM FANCY A261
Dam: YARRAM ROSETTE P211
 COWBOY Q -BALL W005
 YARRAM ROSETTE G250
 CHARVEL ROSETTE B026

ALLENDALE JI FREEWAY K28 (AI) (PP)
 ALLENDALE HEIEDELBERG M061(PP)
 ALLENDALE MARLINE K45 (AI)(P)
Sire: DAYS GODFATHER R092 (AI)(ET)(S)
 SOUTH BUKALONG WALLACE 2
 DAYS FANCY H31 (AI)(ET)(P)
 ALLENDALE FANCY A7 (AI)(ET)(P)
 YARRAM LOTTERY H220 (H)
 YARRAM LOTTERY Q135 (H)
 YARRAM ANGELA L170 (H)
Dam: YARRAM ROSETTE T239 (H)
 YARRAM STORM K092 (AI) (H)
 YARRAM ROSETTE P211
 YARRAM ROSETTE G250

2024 HEREFORD GROUP BREEDPLAN EBVs

	Calv Ease Dir	Calv Ease Dtrs	Days to calv	Gest Lgth	BWT	200D	400D	600D
EBV	-1.2	3.7	-1.2	-0.3	5.1	41	63	101
Acc	59%	47%	31%	73%	79%	75%	74%	76%
MILK	Mat Cow	Scrot size	CWT	EMA	RIB	RUMP	RBY	IMF
20	84	1.1	75	4.1	-1.4	-1.9	3.3	-0.6
61%	64%	74%	59%	51%	54%	58%	46%	55%

2024 HEREFORD GROUP BREEDPLAN EBVs

	Calv Ease Dir	Calv Ease Dtrs	Days to calv	Gest Lgth	BWT	200D	400D	600D
EBV	-1.7	7.5	-1.5	-0.7	4.3	41	66	99
Acc	60%	45%	33%	75%	78%	76%	75%	76%
MILK	Mat Cow	Scrot size	CWT	EMA	RIB	RUMP	RBY	IMF
21	99	2.0	76	4.8	-0.2	-0.2	1.9	0.5
59%	64%	74%	60%	52%	55%	59%	45%	58%

Purchaser..... Price.....

Purchaser..... Price.....

LOT: 208 YARRAM MELODIOUS T019 (AI) (H) ID YPHT019 DOB 17/03/2022 SEX F Reg: HBR
LOT: 208A YARRAM MELODIOUS V181 (AI) (P) ID YPHV181 DOB 27/03/2024 SEX F Reg: HBR

PTIC WITH HEIFER CALF TO WIRRUNA SMOKIN JOE S010 AI JOIN DUE DATE 22/04/2025

GLENDAN PARK STORM W134
 YARRAM STORM G117
 YARRAM ANGELA Y043 AI
Sire: YARRAM STORM K092 (AI) (H)
 YARRAM POMPEII V055 AI
 YARRAM FANCY A261
 YARRAM FANCY P248 AI ET
 YARRAM UNIQUE F107
 EDR MOJO M164 (H)
 EDR GOLDEN J133 (AI)(H)
Dam: YARRAM MELODIOUS Q214
 LRD HIGH ENERGY 54B IMP CAN
 YARRAM MELODIOUS D119
 YARRAM MELODIOUS Y113 AI

KCF BENNETT ENCORE Z311
 NJW 79Z Z311 ENDURE 173D (IMP USA) (ET) (PP)
 BW 91H 100W RITA 79Z
Sire: ALLENDALE JET S065 (AI) (PP)
 ALLENDALE ANZAC E114
 ALLENDALE FANCY M076 (AI) (PP)
 ALLENDALE FANCY G91
 YARRAM STORM G117
 YARRAM STORM K092 (AI) (H)
 YARRAM FANCY A261
Dam: YARRAM MELODIOUS T019 (AI) (H)
 EDR MOJO M164 (H)
 YARRAM MELODIOUS Q214
 YARRAM MELODIOUS D119

2024 HEREFORD GROUP BREEDPLAN EBVs

	Calv Ease Dir	Calv Ease Dtrs	Days to calv	Gest Lgth	BWT	200D	400D	600D
EBV	0.2	-1.5	-0.1	0.1	3.8	37	54	78
Acc	60%	48%	35%	76%	79%	76%	75%	76%
MILK	Mat Cow	Scrot size	CWT	EMA	RIB	RUMP	RBY	IMF
24	49	1.3	59	4.6	0.4	1.4	1.0	0.8
64%	65%	75%	61%	53%	56%	60%	49%	58%

2024 HEREFORD GROUP BREEDPLAN EBVs

	Calv Ease Dir	Calv Ease Dtrs	Days to calv	Gest Lgth	BWT	200D	400D	600D
EBV	6	6.2	-1.3	2.9	3.0	34	55	71
Acc	59%	46%	36%	74%	77%	74%	73%	74%
MILK	Mat Cow	Scrot size	CWT	EMA	RIB	RUMP	RBY	IMF
20	36	0.9	53	7.0	1.0	1.3	0.9	1.3
61%	63%	74%	57%	52%	54%	57%	45%	57%

Purchaser..... Price.....

Purchaser..... Price.....

LOT: 209 YARRAM DELIGHT T027 (AI) (P) **LOT: 209A** YARRAM DELIGHT V145 (AI) (H#)

ID YPHT027 DOB 19/03/2022 SEX F Reg: HBR ID YPHV145 DOB 20/03/2024 SEX F Reg: HBR

PTIC TO WIRRUNA SMOKIN JOE S010 AI JOIN DUE DATE 22/04/2025

TH 71U 719MR HEREFORD 11X (IMP USA) (P)
DAYS WIZARD J204(AI)(ET)(S)

Sire: DAYS HORIZON M028 (AI) (PP)
ALLENDALE DAWN Z21(AI)(P)
DAYS ROBINHOOD H38 (AI)(ET)(PP)
DAYS FANCY K26(AI)(P)
DAYS FANCY H31 (AI)(ET)(P)

GLENDAN PARK EMPIRE E002(AI) (ET)
YARRAM EMPIRE M025

Dam: YARRAM DELIGHT Q196
YARRAM CROCUS G167
YARRAM HIGH ENERGY C190
YARRAM DELIGHT H190 (H)
YARRAM DELIGHT V168

ALLENDALE JI FREEWAY K28 (AI) (PP)
ALLENDALE HEIEDELBERG M061(PP)

Sire: DAYS GODFATHER R092 (AI)(ET)(S)
ALLENDALE MARLINE K45 (AI)(P)
SOUTH BUKALONG WALLACE 2
DAYS FANCY H31 (AI)(ET)(P)
ALLENDALE FANCY A7 (AI)(ET)(P)

DAYS WIZARD J204(AI)(ET)(S)
DAYS HORIZON M028 (AI) (PP)

Dam: YARRAM DELIGHT T027 (AI) (P)
DAYS FANCY K26(AI)(P)
YARRAM EMPIRE M025
YARRAM DELIGHT Q196
YARRAM DELIGHT H190 (H)

2024 HEREFORD GROUP BREEDPLAN EBVs

	Calv Ease Dir	Calv Ease Dtrs	Days to calv	Gest Lgth	BWT	200D	400D	600D
EBV	11.6	8.4	-6.7	-1.4	2.5	41	63	88
Acc	60%	46%	35%	77%	79%	76%	75%	76%

MILK	Mat Cow	Scrot size	CWT	EMA	RIB	RUMP	RBV	IMF
19	48	2.9	71	8.3	1.0	2.3	2.4	0.6
65%	67%	76%	61%	54%	56%	61%	49%	60%

2024 HEREFORD GROUP BREEDPLAN EBVs

	Calv Ease Dir	Calv Ease Dtrs	Days to calv	Gest Lgth	BWT	200D	400D	600D
EBV	17	4.1	-7.7	-3.4	0.2	35	65	88
Acc	62%	47%	36%	78%	80%	78%	77%	78%

MILK	Mat Cow	Scrot size	CWT	EMA	RIB	RUMP	RBV	IMF
23	64	4.0	67	3.8	1.2	2.7	0.3	0.8
64%	68%	77%	62%	55%	58%	62%	48%	61%

Purchaser..... Price..... Purchaser..... Price.....

LOT: 210 YARRAM GIRDLE T040 (AI) (H) **LOT: 210A** YARRAM GIRDLE V066 (AI) (H#)

ID YPHT040 DOB 23/03/2022 SEX F Reg: HBR ID YPHV066 DOB 29/02/2024 SEX F Reg: HBR

PTIC WITH BULL CALF TO WIRRUNA SMOKIN JOE S010 AI JOIN DUE DATE 22/04/2025

GH NEON 17N SIC (H) GAH17NCHR
MAWARRA UNIQUE C041

Sire: YARRAM UNIQUE P160 (AI) (ET) (H)
MAWARRA MINERVA 554 ET1 AI (H)
YARRAM EXTRA 57U M629
YARRAM BLESSING A187
YARRAM BLESSING W291

YARRAM STAR GENERAL S206 AI
YARRAM STAR GENERAL W251

Dam: YARRAM GIRDLE H023
YARRAM MARINDA P224 AI
YARRAM IMPRESSIONIST V017 AI
YARRAM GIRDLE C174
YARRAM GOLDEN GIRDLE S261 AI

ALLENDALE JI FREEWAY K28 (AI) (PP)
ALLENDALE HEIEDELBERG M061(PP)

Sire: DAYS GODFATHER R092 (AI)(ET)(S)
ALLENDALE MARLINE K45 (AI)(P)
SOUTH BUKALONG WALLACE 2
DAYS FANCY H31 (AI)(ET)(P)
ALLENDALE FANCY A7 (AI)(ET)(P)

MAWARRA UNIQUE C041
YARRAM UNIQUE P160 (AI) (ET) (H)

Dam: YARRAM GIRDLE T040 (AI) (H)
YARRAM BLESSING A187
YARRAM STAR GENERAL W251
YARRAM GIRDLE H023
YARRAM GIRDLE C174

2024 HEREFORD GROUP BREEDPLAN EBVs

	Calv Ease Dir	Calv Ease Dtrs	Days to calv	Gest Lgth	BWT	200D	400D	600D
EBV	11.5	5.6	-1	-2.5	1.4	22	43	58
Acc	61%	50%	37%	78%	79%	77%	76%	77%

MILK	Mat Cow	Scrot size	CWT	EMA	RIB	RUMP	RBV	IMF
15	44	0.6	43	3.5	-0.9	-1.3	2.0	-1.0
65%	66%	76%	62%	55%	57%	61%	50%	59%

2024 HEREFORD GROUP BREEDPLAN EBVs

	Calv Ease Dir	Calv Ease Dtrs	Days to calv	Gest Lgth	BWT	200D	400D	600D
EBV	15	5.9	-3.7	-0.6	0.5	28	49	68
Acc	59%	44%	34%	76%	78%	76%	75%	76%

MILK	Mat Cow	Scrot size	CWT	EMA	RIB	RUMP	RBV	IMF
19	56	1.9	62	6.2	0.3	0.7	1.9	0.1
60%	65%	74%	60%	53%	55%	59%	46%	58%

Purchaser..... Price..... Purchaser..... Price.....

LOT: 211 YARRAM WONDER T052 (AI) (H)

LOT: 211A YARRAM WONDER V155 (AI) (H#)

ID YPHT052 DOB 29/03/2022 SEX F Reg: HBR

ID YPHV155 DOB 22/03/2024 SEX F Reg: HBR

PTIC WITH HEIFER CALF TO WIRRUNA SMOKIN JOE S010 AI JOIN DUE DATE 22/04/2025

MAWARRA UNIQUE C041
YARRAM UNIQUE F107
YARRAM BLESSING A187
Sire: EDR MOJO M164 (H)
CL1 DOMINO 598(IMP) (H)
EDR GOLDEN J133 (AI)(H)
EDR GOLDEN C702 (AI) (H)

ALLENDALE JI FREEWAY K28 (AI) (PP)
ALLENDALE HEIEDELBERG M061(PP)
ALLENDALE MARLINE K45 (AI)(P)
Sire: DAYS GODFATHER R092 (AI)(ET)(S)
SOUTH BUKALONG WALLACE 2
DAYS FANCY H31 (AI)(ET)(P)
ALLENDALE FANCY A7 (AI)(ET)(P)

YARRAM STAR GENERAL W251
YARRAM LOTTERY E092 (AI) (TW) (H)
YARRAM BLESSING A187
Dam: YARRAM WONDER M040 (AI) (H)
YARRAM LEGION C091
YARRAM WONDER G033
COURALLIE WONDER A192

YARRAM UNIQUE F107
EDR MOJO M164 (H)
EDR GOLDEN J133 (AI)(H)
Dam: YARRAM WONDER T052 (AI) (H)
YARRAM LOTTERY E092 (AI) (TW) (H)
YARRAM WONDER M040 (AI) (H)
YARRAM WONDER G033

2024 HEREFORD GROUP BREEDPLAN EBVs

	Calv Ease Dir	Calv Ease Dtrs	Days to calv	Gest Lgth	BWT	200D	400D	600D
EBV	-5.2	-10.3	0	-3.4	3.8	30	48	66
Acc	63%	52%	37%	79%	81%	78%	77%	78%

MILK	Mat Cow	Scrot size	CWT	EMA	RIB	RUMP	RBV	IMF
30	43	0.4	46	5.1	-0.8	-1.1	2.2	-0.3
69%	67%	77%	64%	57%	59%	63%	52%	62%

2024 HEREFORD GROUP BREEDPLAN EBVs

	Calv Ease Dir	Calv Ease Dtrs	Days to calv	Gest Lgth	BWT	200D	400D	600D
EBV	6.1	0	-3.1	-2.1	2.1	34	59	78
Acc	60%	46%	34%	76%	78%	76%	75%	76%

MILK	Mat Cow	Scrot size	CWT	EMA	RIB	RUMP	RBV	IMF
28	62	1.3	62	5.6	-0.2	-0.3	1.9	0.5
62%	65%	75%	60%	53%	56%	60%	47%	59%

Purchaser..... Price.....

Purchaser..... Price.....

LOT: 212 YARRAM AUDREY T061 (H)

LOT: 212A YARRAM AUDREY V146 (AI) (H#)

ID YPHT061 DOB 1/04/2022 SEX F Reg: HBR

ID YPHV146 DOB 20/03/2024 SEX F Reg: HBR

PTIC WITH HEIFER CALF TO WIRRUNA SMOKIN JOE S010 AI JOIN DUE DATE 22/04/2025

YARRAM LOTTERY E092 (AI) (TW) (H)
YARRAM LOTTERY H220 (H)
YARRAM CHIC Y413 AI
Sire: YARRAM LOTTERY M089 (H)
MAWARRA UNIQUE C041
YARRAM ORANGE J060
YARRAM ORANGE E248

ALLENDALE JI FREEWAY K28 (AI) (PP)
ALLENDALE HEIEDELBERG M061(PP)
ALLENDALE MARLINE K45 (AI)(P)
Sire: DAYS GODFATHER R092 (AI)(ET)(S)
SOUTH BUKALONG WALLACE 2
DAYS FANCY H31 (AI)(ET)(P)
ALLENDALE FANCY A7 (AI)(ET)(P)

COOTHARABA MAGNUM (H)
MAWARRA VICE ADMIRAL D232
MAWARRA MINERVA 177 (H)
Dam: YARRAM AUDREY G108
33L LPG COMMANDER AI (IMP)
YARRAM AUDREY B176
YARRAM AUDREY W245

YARRAM LOTTERY H220 (H)
YARRAM LOTTERY M089 (H)
YARRAM ORANGE J060
Dam: YARRAM AUDREY T061 (H)
MAWARRA VICE ADMIRAL D232
YARRAM AUDREY G108
YARRAM AUDREY B176

2024 HEREFORD GROUP BREEDPLAN EBVs

	Calv Ease Dir	Calv Ease Dtrs	Days to calv	Gest Lgth	BWT	200D	400D	600D
EBV	3.6	2.2	-3.2	1.1	4.4	33	69	99
Acc	64%	53%	39%	79%	82%	79%	79%	79%

MILK	Mat Cow	Scrot size	CWT	EMA	RIB	RUMP	RBV	IMF
9	89	2.5	66	7.5	-0.9	-1.2	3.3	-0.3
70%	69%	79%	65%	58%	60%	64%	53%	62%

2024 HEREFORD GROUP BREEDPLAN EBVs

	Calv Ease Dir	Calv Ease Dtrs	Days to calv	Gest Lgth	BWT	200D	400D	600D
EBV	10.6	5.5	-4	-1.2	1.3	29	50	73
Acc	59%	45%	35%	75%	78%	76%	75%	76%

MILK	Mat Cow	Scrot size	CWT	EMA	RIB	RUMP	RBV	IMF
14	67	1.4	60	5.3	0.3	0.7	1.4	0.1
61%	65%	75%	60%	53%	55%	59%	46%	58%

Purchaser..... Price.....

Purchaser..... Price.....

LOT: 213 YARRAM MARINDA T062 (AI) (H)
 ID YPHT062 DOB 1/04/2022 SEX F Reg: HBR

LOT: 213A YARRAM MARINDA V125 (AI) (H#)
 ID YPHV125 DOB 16/03/2024 SEX F Reg: HBR

PTIC WITH BULL CALF TO WIRRUNA SMOKIN JOE S010 AI JOIN DUE DATE 22/04/2025

YARRAM LOTTERY E092 (AI) (TW) (H)
 YARRAM LOTTERY H220 (H)
 YARRAM CHIC Y413 AI
Sire: YARRAM LOTTERY M089 (H)
 MAWARRA UNIQUE C041
 YARRAM ORANGE J060
 YARRAM ORANGE E248

KCF BENNETT ENCORE Z311
 NJW 79Z Z311 ENDURE 173D (IMP USA) (ET) (PP)
 BW 91H 100W RITA 79Z
Sire: ALLENDALE JET S065 (AI) (PP)
 ALLENDALE ANZAC E114
 ALLENDALE FANCY M076 (AI) (PP)
 ALLENDALE FANCY G91

MAWARRA UNIQUE C041
 YARRAM UNIQUE F107
 YARRAM BLESSING A187
Dam: YARRAM MARINDA N048 (AI) (TW) (H)
 YARRAM COWBOY E254
 YARRAM MARINDA J201
 YARRAM MARINDA B134

YARRAM LOTTERY H220 (H)
 YARRAM LOTTERY M089 (H)
 YARRAM ORANGE J060
Dam: YARRAM MARINDA T062 (AI) (H)
 YARRAM UNIQUE F107
 YARRAM MARINDA N048 (AI) (TW) (H)
 YARRAM MARINDA J201

2024 HEREFORD GROUP BREEDPLAN EBVs

	Calv Ease Dir	Calv Ease Dtrs	Days to calv	Gest Lgth	BWT	200D	400D	600D
EBV	3.8	3.2	-3.5	-0.4	3.6	32	50	77
Acc	64%	52%	37%	79%	82%	79%	78%	79%
MILK	Mat Cow	Scrot size	CWT	EMA	RIB	RUMP	RBY	IMF
20	50	0.6	54	5.2	0.0	0.2	2.1	0.1
69%	68%	78%	65%	57%	59%	64%	52%	62%

2024 HEREFORD GROUP BREEDPLAN EBVs

	Calv Ease Dir	Calv Ease Dtrs	Days to calv	Gest Lgth	BWT	200D	400D	600D
EBV	13.8	7.6	-2.3	-2	2.4	39	66	92
Acc	60%	47%	37%	75%	78%	76%	74%	75%
MILK	Mat Cow	Scrot size	CWT	EMA	RIB	RUMP	RBY	IMF
23	68	0.9	68	6.5	0.5	0.9	1.6	0.4
63%	65%	76%	59%	54%	55%	59%	46%	59%

Purchaser..... Price.....

Purchaser..... Price.....

LOT: 214 YARRAM ANGELA T091 (HPR) (H#)
 ID YPHT091 DOB 6/04/2022 SEX F Reg: HBR

LOT: 214A YARRAM ANGELA V169 (AI) (H#)
 ID YPHV169 DOB 24/03/2024 SEX F Reg: HBR

PTIC WITH HEIFER CALF TO WIRRUNA SMOKIN JOE S010 AI JOIN DUE DATE 22/04/2025

MAWARRA UNIQUE C041
 YARRAM UNIQUE F107
 YARRAM BLESSING A187
Sire: EDR MOJO M164 (H)
 CL1 DOMINO 598(IMP) (H)
 EDR GOLDEN J133 (AI)(H)
 EDR GOLDEN C702 (AI) (H)

KCF BENNETT ENCORE Z311
 NJW 79Z Z311 ENDURE 173D (IMP USA) (ET) (PP)
 BW 91H 100W RITA 79Z
Sire: ALLENDALE JET S065 (AI) (PP)
 ALLENDALE ANZAC E114
 ALLENDALE FANCY M076 (AI) (PP)
 ALLENDALE FANCY G91

GLENDAN PARK EMPIRE E002(AI) (ET)
 YARRAM EMPIRE M025
 YARRAM CROCUS G167
Dam: YARRAM ANGELA Q141 (HPR) (H)
 COWBOY Q -BALL W005
 YARRAM ANGELA C277
 YARRAM ANGELA U064 AI

YARRAM UNIQUE F107
 EDR MOJO M164 (H)
 EDR GOLDEN J133 (AI)(H)
Dam: YARRAM ANGELA T091 (HPR) (H#)
 YARRAM EMPIRE M025
 YARRAM ANGELA Q141 (HPR) (H)
 YARRAM ANGELA C277

2024 HEREFORD GROUP BREEDPLAN EBVs

	Calv Ease Dir	Calv Ease Dtrs	Days to calv	Gest Lgth	BWT	200D	400D	600D
EBV	-4.6	2	-1.9	1.2	5.4	36	58	80
Acc	63%	52%	36%	77%	81%	79%	77%	78%
MILK	Mat Cow	Scrot size	CWT	EMA	RIB	RUMP	RBY	IMF
24	57	1.3	56	5.7	-0.6	-0.8	2.8	-0.2
68%	68%	78%	64%	56%	59%	63%	51%	62%

2024 HEREFORD GROUP BREEDPLAN EBVs

	Calv Ease Dir	Calv Ease Dtrs	Days to calv	Gest Lgth	BWT	200D	400D	600D
EBV	7.2	5.3	-3.1	-0.9	4.6	41	63	77
Acc	59%	47%	36%	74%	78%	75%	74%	75%
MILK	Mat Cow	Scrot size	CWT	EMA	RIB	RUMP	RBY	IMF
17	48	2.8	53	6.3	0.3	-0.5	1.6	0.6
62%	64%	75%	58%	53%	55%	58%	46%	58%

Purchaser..... Price.....

Purchaser..... Price.....

LOT: 215 YARRAM FANCY T136 (AI) (PP)	LOT: 215A YARRAM FANCY V170 (AI) (PP)
ID YPHT136 DOB 19/04/2022 SEX F Reg: HBR	ID YPHV170 DOB 24/03/2024 SEX F Reg: HBR

PTIC WITH HEIFER CALF TO WIRRUNA SMOKIN JOE S010 AI JOIN DUE DATE 22/04/2025

DUNOON GOGELDRIE G548
DUNOON JETT J172 (PP)
DUNOON MARINDA F073
Sire: GLENDAN PARK QUALITY Q136 (PP)
MORGANVALE FURNESS F073 (P)
GLENDAN PARK MARSHALL L L003 (AI) (S)
GLENDAN PARK MARSHALL L J083 (H)

ALLENDALE WATERHOUSE D1(P)
DAYS CALIBRE G74 (P)
ALLENDALE DAWN C62 (AI)(P)
Dam: YARRAM FANCY L117
DEBARRY ELLIOTT(P)
YARRAM FANCY G211
YARRAM FANCY Y187

KCF BENNETT ENCORE Z311
NJW 79Z Z311 ENDURE 173D (IMP USA) (ET) (PP)
BW 91H 100W RITA 79Z
Sire: ALLENDALE JET S065 (AI) (PP)
ALLENDALE ANZAC E114
ALLENDALE FANCY M076 (AI) (PP)
ALLENDALE FANCY G91

DUNOON JETT J172 (PP)
GLENDAN PARK QUALITY Q136 (PP)
GLENDAN PARK MARSHALL L L003 (AI) (S)
Dam: YARRAM FANCY T136 (AI) (PP)
DAYS CALIBRE G74 (P)
YARRAM FANCY L117
YARRAM FANCY G211

2024 HEREFORD GROUP BREEDPLAN EBVs

	Calv Ease Dir	Calv Ease Dtrs	Days to calv	Gest Lgth	BWT	200D	400D	600D
EBV	3.6	6.6	-2.7	-0.1	4.4	25	41	64
Acc	57%	46%	34%	75%	79%	76%	75%	76%
MILK	Mat Cow	Scrot size	CWT	EMA	RIB	RUMP	RBV	IMF
16	58	2.2	43	4.7	1.1	2.0	1.2	0.9
63%	64%	75%	59%	52%	54%	58%	46%	57%

2024 HEREFORD GROUP BREEDPLAN EBVs

	Calv Ease Dir	Calv Ease Dtrs	Days to calv	Gest Lgth	BWT	200D	400D	600D
EBV	7	6.7	-2.3	-0.5	2.8	28	46	58
Acc	59%	46%	36%	74%	78%	76%	74%	75%
MILK	Mat Cow	Scrot size	CWT	EMA	RIB	RUMP	RBV	IMF
21	31	2.2	45	6.5	1.2	1.2	1.1	1.3
62%	64%	76%	58%	53%	55%	58%	45%	58%

Purchaser..... Price.....

Purchaser..... Price.....

LOT: 216 YARRAM MINERVRA T139 (H)	LOT: 216A YARRAM MINERVRA V153 (AI) (H#)
ID YPHT139 DOB 19/04/2022 SEX F Reg: HBR	ID YPHV153 DOB 21/03/2024 SEX F Reg: HBR

PTIC WITH BULL CALF TO WIRRUNA SMOKIN JOE S010 AI JOIN DUE DATE 22/04/2025

YARRAM LOTTERY E092 (AI) (TW) (H)
YARRAM LOTTERY H220 (H)
YARRAM CHIC Y413 AI
Sire: YARRAM LOTTERY M089 (H)
MAWARRA UNIQUE C041
YARRAM ORANGE J060
YARRAM ORANGE E248

YARRAM POMPEII D167
YARRAM POMPEII J165
YARRAM FANCY E066
Dam: YARRAM MINERVA P230 (H)
CHARNOCK JACKAL (AI)(H)
YARRAM MINERVA H069
YARRAM MINERVA D247

KCF BENNETT ENCORE Z311
NJW 79Z Z311 ENDURE 173D (IMP USA) (ET) (PP)
BW 91H 100W RITA 79Z
Sire: ALLENDALE JET S065 (AI) (PP)
ALLENDALE ANZAC E114
ALLENDALE FANCY M076 (AI) (PP)
ALLENDALE FANCY G91

YARRAM LOTTERY H220 (H)
YARRAM LOTTERY M089 (H)
YARRAM ORANGE J060
Dam: YARRAM MINERVRA T139 (H)
YARRAM POMPEII J165
YARRAM MINERVA P230 (H)
YARRAM MINERVA H069

2024 HEREFORD GROUP BREEDPLAN EBVs

	Calv Ease Dir	Calv Ease Dtrs	Days to calv	Gest Lgth	BWT	200D	400D	600D
EBV	-11.8	-10.1	-2.3	-0.5	7.6	43	66	100
Acc	62%	51%	34%	77%	81%	78%	77%	78%
MILK	Mat Cow	Scrot size	CWT	EMA	RIB	RUMP	RBV	IMF
24	90	2.3	64	5.4	-1.4	-2.0	3.3	-1.3
66%	66%	77%	62%	55%	57%	62%	50%	60%

2024 HEREFORD GROUP BREEDPLAN EBVs

	Calv Ease Dir	Calv Ease Dtrs	Days to calv	Gest Lgth	BWT	200D	400D	600D
EBV	-0.8	4.9	-3.9	-0.2	6.0	48	80	104
Acc	61%	47%	36%	74%	78%	76%	74%	75%
MILK	Mat Cow	Scrot size	CWT	EMA	RIB	RUMP	RBV	IMF
19	89	3.4	68	5.3	-0.3	-1.1	1.7	-0.6
62%	64%	76%	59%	53%	55%	59%	46%	58%

Purchaser..... Price.....

Purchaser..... Price.....

LOT: 217 YARRAM GOLDEN GIRDLE T145 (H)
 ID YPHT145 DOB 20/04/2022 SEX F Reg: HBR

LOT: 217A YARRAM GOLDEN GIRDLE V137 (P)
 ID YPHV137 DOB 18/03/2024 SEX F Reg: HBR

**PTIC WITH BULL CALF TO YARRAM EMPEROR T151 NATURAL
 JOINDUE DATE 11/05/2025**

CHURCHILL AI ET (IMP USA)(H)
 MAWARRA EMPEROR (AI)(H)
 MAWARRA MINERVA 816(AI) (ET)(H)
Sire: TALBALBA EMPEROR P043 (AI)(H)
 DEVON COURT ADVANCE F052
 TALBALBA CHOICE K47 (H)
 TALBALBA CHOICE F132

KCF BENNETT ENCORE Z311
 NJW 79Z Z311 ENDURE 173D (IMP USA) (ET) (PP)
 BW 91H 100W RITA 79Z
Sire: ALLENDALE JET S065 (AI) (PP)
 ALLENDALE ANZAC E114
 ALLENDALE FANCY M076 (AI) (PP)
 ALLENDALE FANCY G91

YARRAM LOTTERY H220 (H)
 YARRAM LOTTERY M089 (H)
 YARRAM ORANGE J060
Dam: YARRAM GOLDEN GIRDLE P066
 YARRAM EMPIRE H152
 YARRAM GOLDEN GIRDLE L058
 YARRAM GOLDEN GIRDLE C314

MAWARRA EMPEROR (AI)(H)
 TALBALBA EMPEROR P043 (AI)(H)
 TALBALBA CHOICE K47 (H)
Dam: YARRAM GOLDEN GIRDLE T145 (H)
 YARRAM LOTTERY M089 (H)
 YARRAM GOLDEN GIRDLE P066
 YARRAM GOLDEN GIRDLE L058

2024 HEREFORD GROUP BREEDPLAN EBVs

	Calv Ease Dir	Calv Ease Dtrs	Days to calv	Gest Lgth	BWT	200D	400D	600D
EBV	-1.6	-0.3	-1.6	-1.8	4.8	34	57	75
Acc	60%	48%	35%	76%	80%	78%	77%	77%
MILK	Mat Cow	Scrot size	CWT	EMA	RIB	RUMP	RBV	IMF
11	81	0.9	50	4.8	0.1	0.8	1.5	0.6
	64%	68%	77%	63%	56%	62%	49%	60%

2024 HEREFORD GROUP BREEDPLAN EBVs

	Calv Ease Dir	Calv Ease Dtrs	Days to calv	Gest Lgth	BWT	200D	400D	600D
EBV	17	14	-3.5	-4.3	2.4	32	52	65
Acc	58%	45%	36%	74%	77%	75%	74%	75%
MILK	Mat Cow	Scrot size	CWT	EMA	RIB	RUMP	RBV	IMF
15	51	1.1	48	5.9	1.0	1.3	1.0	0.8
	61%	64%	75%	59%	53%	55%	58%	45%

Purchaser..... Price.....

Purchaser..... Price.....

LOT: 218 YARRAM MIRINDA T156 (P)
 ID YPHT156 DOB 23/04/2022 SEX F Reg: HBR

LOT: 218A YARRAM MARINDA V167 (AI) (H#)
 ID YPHV167 DOB 23/03/2024 SEX F Reg: HBR

**PTIC WITH HEIFER CALF TO WIRRUNA SMOKIN JOE S010 AI JOIN
 DUE DATE 22/04/2025**

MAWARRA UNIQUE C041
 YARRAM UNIQUE F107
 YARRAM BLESSING A187
Sire: EDR MOJO M164 (H)
 CL1 DOMINO 598(IMP) (H)
 EDR GOLDEN J133 (AI)(H)
 EDR GOLDEN C702 (AI) (H)

ALLENDALE JI FREEWAY K28 (AI) (PP)
 ALLENDALE HEIEDELBERG M061(PP)
 ALLENDALE MARLINE K45 (AI)(P)
Sire: DAYS GODFATHER R092 (AI)(ET)(S)
 SOUTH BUKALONG WALLACE 2
 DAYS FANCY H31 (AI)(ET)(P)
 ALLENDALE FANCY A7 (AI)(ET)(P)

INJEMIRA ANZAC AI J188 (AI)(PP)
 GLENDAN PARK MADDOX M024(AI)(P)
 GLENDAN PARK MARINDA J063 (PP)
Dam: YARRAM MARINDA Q174 (AI) (P)
 YARRAM COWBOY E254
 YARRAM MARINDA J201
 YARRAM MARINDA B134

YARRAM UNIQUE F107
 EDR MOJO M164 (H)
 EDR GOLDEN J133 (AI)(H)
Dam: YARRAM MIRINDA T156 (P)
 GLENDAN PARK MADDOX M024(AI)(P)
 YARRAM MARINDA Q174 (AI) (P)
 YARRAM MARINDA J201

2024 HEREFORD GROUP BREEDPLAN EBVs

	Calv Ease Dir	Calv Ease Dtrs	Days to calv	Gest Lgth	BWT	200D	400D	600D
EBV	-6.8	6	-2	-1.5	7.9	43	66	97
Acc	62%	51%	36%	77%	80%	78%	77%	78%
MILK	Mat Cow	Scrot size	CWT	EMA	RIB	RUMP	RBV	IMF
30	94	2.0	57	3.1	-1.0	-1.7	1.7	-0.5
	67%	67%	77%	62%	55%	62%	51%	61%

2024 HEREFORD GROUP BREEDPLAN EBVs

	Calv Ease Dir	Calv Ease Dtrs	Days to calv	Gest Lgth	BWT	200D	400D	600D
EBV	-6.3	5.7	-3.7	-1.8	6.7	44	71	98
Acc	60%	45%	35%	76%	79%	76%	75%	76%
MILK	Mat Cow	Scrot size	CWT	EMA	RIB	RUMP	RBV	IMF
26	85	2.6	62	3.2	0.7	0.9	0.6	0.2
	61%	65%	75%	61%	53%	56%	60%	47%

Purchaser..... Price.....

Purchaser..... Price.....

LOT: 219 YARRAM FANCY T165 (H)	LOT: 219A YARRAM FANCY V140 (AI) (H#)
ID YPHT165 DOB 27/04/2022 SEX F Reg: HBR	ID YPHV140 DOB 19/03/2024 SEX F Reg: HBR

PTIC WITH HEIFER CALF TO WIRRUNA SMOKIN JOE S010 AI JOIN DUE DATE 22/04/2025

YARRAM LOTTERY E092 (AI) (TW) (H)
YARRAM LOTTERY H220 (H)
YARRAM CHIC Y413 AI
Sire: YARRAM LOTTERY Q135 (H)
MAWARRA UNIQUE C041
YARRAM ANGELA L170 (H)
YARRAM ANGELA Z150

ALLENDALE JI FREEWAY K28 (AI) (PP)
ALLENDALE HEIEDELBERG M061(PP)
ALLENDALE MARLINE K45 (AI)(P)
Sire: DAYS GODFATHER R092 (AI)(ET)(S)
SOUTH BUKALONG WALLACE 2
DAYS FANCY H31 (AI)(ET)(P)
ALLENDALE FANCY A7 (AI)(ET)(P)

YARRAM UNIQUE F107
YARRAM UNIQUE J145
YARRAM MARINDA E111
Dam: YARRAM FANCY N218 (H)
YARRAMSTAR GENENRAL (A212) G214
YARRAM FANCY J259
YARRAM FANCY F272

YARRAM LOTTERY H220 (H)
YARRAM LOTTERY Q135 (H)
YARRAM ANGELA L170 (H)
Dam: YARRAM FANCY T165 (H)
YARRAM UNIQUE J145
YARRAM FANCY N218 (H)
YARRAM FANCY J259

2024 HEREFORD GROUP BREEDPLAN EBVs

	Calv Ease Dir	Calv Ease Dtrs	Days to calv	Gest Lgth	BWT	200D	400D	600D
EBV	14.1	13.8	-2.5	-1.6	2.2	31	53	78
Acc	60%	49%	35%	75%	80%	78%	77%	77%
MILK	Mat Cow	Scrot size	CWT	EMA	RIB	RUMP	RBV	IMF
19	52	1.4	63	6.3	-1.3	-1.6	3.4	-0.1
65%	66%	77%	62%	54%	57%	61%	50%	59%

2024 HEREFORD GROUP BREEDPLAN EBVs

	Calv Ease Dir	Calv Ease Dtrs	Days to calv	Gest Lgth	BWT	200D	400D	600D
EBV	13.2	8.6	-6.8	-2.7	-0.1	27	52	69
Acc	59%	45%	34%	75%	79%	76%	75%	76%
MILK	Mat Cow	Scrot size	CWT	EMA	RIB	RUMP	RBV	IMF
22	56	3.0	64	6.1	0.5	0.8	1.9	1.0
61%	65%	75%	60%	53%	55%	60%	46%	59%

Purchaser..... Price.....

Purchaser..... Price.....

LOT: 220 YARRAM FANCY T168 (P)	LOT: 220A YARRAM FANCY V136 (AI) (H#)
ID YPHT168 DOB 30/04/2022 SEX F Reg: HBR	ID YPHV136 DOB 18/03/2024 SEX F Reg: HBR

PTIC WITH BULL CALF TO YARRAM EMPEROR T151 NATURAL JOINDUE DATE 11/05/2025

DUNOON GOGELDRIE G548
DUNOON JETT J172 (PP)
DUNOON MARINDA F073
Sire: GLENDAN PARK QUALITY Q136 (PP)
MORGANVALE FURNESS F073 (P)
GLENDAN PARK MARSHALL L L003 (AI) (S)
GLENDAN PARK MARSHALL L J083 (H)

KCF BENNETT ENCORE Z311
NJW 79Z Z311 ENDURE 173D (IMP USA) (ET) (PP)
BW 91H 100W RITA 79Z
Sire: ALLENDALE JET S065 (AI) (PP)
ALLENDALE ANZAC E114
ALLENDALE FANCY M076 (AI) (PP)
ALLENDALE FANCY G91

YARRAM LOTTERY E092 (AI) (TW) (H)
YARRAM LOTTERY H220 (H)
YARRAM CHIC Y413 AI
Dam: YARRAM FANCY M238
YARRAM COWBOY E254
YARRAM FANCY J232
YARRAM FANCY Z035 AI

DUNOON JETT J172 (PP)
GLENDAN PARK QUALITY Q136 (PP)
GLENDAN PARK MARSHALL L L003 (AI) (S)
Dam: YARRAM FANCY T168 (P)
YARRAM LOTTERY H220 (H)
YARRAM FANCY M238
YARRAM FANCY J232

2024 HEREFORD GROUP BREEDPLAN EBVs

	Calv Ease Dir	Calv Ease Dtrs	Days to calv	Gest Lgth	BWT	200D	400D	600D
EBV	2.4	4.3	-2.5	-3.3	4.2	33	56	78
Acc	58%	45%	31%	73%	79%	76%	74%	75%
MILK	Mat Cow	Scrot size	CWT	EMA	RIB	RUMP	RBV	IMF
19	49	1.6	55	3.9	0.0	-0.3	1.8	0.5
62%	63%	74%	58%	50%	53%	57%	45%	56%

2024 HEREFORD GROUP BREEDPLAN EBVs

	Calv Ease Dir	Calv Ease Dtrs	Days to calv	Gest Lgth	BWT	200D	400D	600D
EBV	10.5	11.9	-2	-4.3	3.2	40	71	88
Acc	59%	45%	35%	73%	78%	75%	74%	75%
MILK	Mat Cow	Scrot size	CWT	EMA	RIB	RUMP	RBV	IMF
14	71	2.6	65	5.5	-0.8	-1.6	2.1	0.6
61%	64%	75%	58%	52%	54%	58%	44%	57%

Purchaser..... Price.....

Purchaser..... Price.....

LOT: 221 YARRAM MARINDA T191 (H#) ID YPHT191 DOB 7/05/2022 SEX F Reg: HBR
LOT: 221A YARRAM MARINDA V154 (AI) (H#) ID YPHV154 DOB 21/03/2024 SEX F Reg: HBR

PTIC WITH HEIFER CALF TO WIRRUNA SMOKIN JOE S010 AI JOIN DUE DATE 22/04/2025

CHURCHILL AI ET (IMP USA)(H)
 MAWARRA EMPEROR (AI)(H)
 MAWARRA MINERVA 816(AI) (ET)(H)
Sire: TALBALBA EMPEROR P043 (AI)(H)
 DEVON COURT ADVANCE F052
 TALBALBA CHOICE K47 (H)
 TALBALBA CHOICE F132

ALLENDALE JI FREEWAY K28 (AI) (PP)
 ALLENDALE HEIEDELBERG M061(PP)
 ALLENDALE MARLINE K45 (AI)(P)
Sire: DAYS GODFATHER R092 (AI)(ET)(S)
 SOUTH BUKALONG WALLACE 2
 DAYS FANCY H31 (AI)(ET)(P)
 ALLENDALE FANCY A7 (AI)(ET)(P)

YARRAM LOTTERY E092 (AI) (TW) (H)
 YARRAM LOTTERY H220 (H)
 YARRAM CHIC Y413 AI
Dam: YARRAM MARINDA P178 (H)
 YARRAM BIG ROCK Y040 AI
 YARRAM MARINDA H016
 YARRAM MARINDA E074

MAWARRA EMPEROR (AI)(H)
 TALBALBA EMPEROR P043 (AI)(H)
 TALBALBA CHOICE K47 (H)
Dam: YARRAM MARINDA T191 (H#)
 YARRAM LOTTERY H220 (H)
 YARRAM MARINDA P178 (H)
 YARRAM MARINDA H016

2024 HEREFORD GROUP BREEDPLAN EBVs

	Calv Ease Dir	Calv Ease Dtrs	Days to calv	Gest Lgth	BWT	200D	400D	600D
EBV	-1.4	-5.1	-1.9	-1.2	5.4	41	66	98
Acc	61%	49%	35%	77%	81%	78%	77%	78%
MILK	Mat Cow	Scrot size	CWT	EMA	RIB	RUMP	RBV	IMF
23	84	1.4	67	6.4	-1.0	-1.7	3.4	0.3
	64%	68%	77%	63%	55%	62%	49%	60%

2024 HEREFORD GROUP BREEDPLAN EBVs

	Calv Ease Dir	Calv Ease Dtrs	Days to calv	Gest Lgth	BWT	200D	400D	600D
EBV	10.3	4.5	-3.9	-2.7	3.1	37	61	88
Acc	59%	45%	34%	75%	78%	76%	75%	76%
MILK	Mat Cow	Scrot size	CWT	EMA	RIB	RUMP	RBV	IMF
22	88	2.3	62	4.1	0.0	0.3	1.3	0.7
	60%	65%	75%	61%	53%	60%	46%	59%

Purchaser..... Price.....

Purchaser..... Price.....

LOT: 222 YARRAM MARINDA T249 (H) ID YPHT249 DOB 22/06/2022 SEX F Reg: HBR
LOT: 222A YARRAM MARINDA V150 (AI) (H#) ID YPHV150 DOB 21/03/2024 SEX F Reg: HBR

PTIC WITH HEIFER CALF TO WIRRUNA SMOKIN JOE S010 AI JOIN DUE DATE 22/04/2025

YARRAM LOTTERY E092 (AI) (TW) (H)
 YARRAM LOTTERY H220 (H)
 YARRAM CHIC Y413 AI
Sire: YARRAM LOTTERY Q135 (H)
 MAWARRA UNIQUE C041
 YARRAM ANGELA L170 (H)
 YARRAM ANGELA Z150

KCF BENNETT ENCORE Z311
 NJW 79Z Z311 ENDURE 173D (IMP USA) (ET) (PP)
 BW 91H 100W RITA 79Z
Sire: ALLENDALE JET S065 (AI) (PP)
 ALLENDALE ANZAC E114
 ALLENDALE FANCY M076 (AI) (PP)
 ALLENDALE FANCY G91

GH NEON 17N SIC (H) GAH17NCHR
 MAWARRA UNIQUE C041
 MAWARRA MINERVA 554 ET1 AI (H)
Dam: YARRAM MARINDA M263 (H)
 YARRAM HIGH ENERGY X061 AI
 YARRAM MARINDA E135
 YARRAM MARINDA Z064

YARRAM LOTTERY H220 (H)
 YARRAM LOTTERY Q135 (H)
 YARRAM ANGELA L170 (H)
Dam: YARRAM MARINDA T249 (H)
 MAWARRA UNIQUE C041
 YARRAM MARINDA M263 (H)
 YARRAM MARINDA E135

2024 HEREFORD GROUP BREEDPLAN EBVs

	Calv Ease Dir	Calv Ease Dtrs	Days to calv	Gest Lgth	BWT	200D	400D	600D
EBV	8.2	8.1	-3	-2.1	2.6	27	43	72
Acc	61%	50%	36%	76%	81%	78%	77%	78%
MILK	Mat Cow	Scrot size	CWT	EMA	RIB	RUMP	RBV	IMF
21	55	1.6	50	4.2	-1.8	-2.5	3.0	-0.8
	66%	67%	78%	63%	56%	62%	50%	60%

2024 HEREFORD GROUP BREEDPLAN EBVs

	Calv Ease Dir	Calv Ease Dtrs	Days to calv	Gest Lgth	BWT	200D	400D	600D
EBV	15.7	5.4	-1.7	-0.9	-0.3	25	41	56
Acc	59%	46%	36%	73%	77%	75%	74%	75%
MILK	Mat Cow	Scrot size	CWT	EMA	RIB	RUMP	RBV	IMF
21	14	0.8	47	6.7	-0.1	-0.8	2.6	0.4
	62%	64%	75%	58%	53%	55%	58%	45%

Purchaser..... Price.....

Purchaser..... Price.....

LOT: 223 YARRAM ANGELA L150 (H)	LOT: 224 YARRAM MARINDA N066 (P)
ID YPHL150 DOB 6/04/2015 SEX F Reg: HBR	ID YPHN066 DOB 29/03/2017 SEX F Reg: HBR

PTIC WITH BULL CALF TO MAWARRA WILD BILL T707 NATURAL JOIN DUE DATE 20/04/2025	PTIC WITH BULL CALF TO YARRAM EMPEROR T151 AI JOIN DUE DATE 30/03/2025
---	---

GH DIFFERENCE BRITISHER 45L IMP C
GH NEON 17N SIC (H) GAH17NCHR
GH SIMBA LASS 107K(H)

Sire: MAWARRA UNIQUE C041

MAWARRA KAHLUA AI (H)
MAWARRA MINERVA 554 ET1 AI (H)
MAWARRA MINERVA 455(H)

GLENDAN PARK STORM W134
YARRAM STORM G117
YARRAM ANGELA Y043 AI

Sire: YARRAM STORM K092 (AI) (H)

YARRAM POMPEII V055 AI
YARRAM FANCY A261
YARRAM FANCY P248 AI ET

GLENDAN PARK STORM W134 (H)
BOWMONT STORM C093(H)
BOWMONT MARTINA W168 AI (H)

Dam: YARRAM ANGELA F075

BP STAR GENERAL 51A
YARRAM ANGELA V087 AI
YARRAM ANGELA Q79

GH NEON 17N SIC (H) GAH17NCHR
MAWARRA UNIQUE C041
MAWARRA MINERVA 554 ET1 AI (H)

Dam: YARRAM MARINDA J150

BOWEN TORNADO Z260 (AI)(ET)
YARRAM MARINDA E064
YARRAM MARINDA Z015 AI

SOLD BULL FOR \$28,000 & \$8000

2024 HEREFORD GROUP BREEDPLAN EBVs

	Calv Ease Dir	Calv Ease Dtrs	Days to calv	Gest Lgth	BWT	200D	400D	600D
EBV	-15.8	-9.4	-2.1	0.8	7.5	39	67	103
Acc	64%	54%	43%	75%	80%	77%	76%	77%
MILK	Mat Cow	Scrot size	CWT	EMA	RIB	RUMP	RBY	IMF
23	88	2.0	64	7.2	-0.8	-0.5	3.1	0.2
68%	69%	77%	65%	58%	61%	64%	56%	61%

2024 HEREFORD GROUP BREEDPLAN EBVs

	Calv Ease Dir	Calv Ease Dtrs	Days to calv	Gest Lgth	BWT	200D	400D	600D
EBV	9.6	3.8	-5	-0.3	0.6	25	38	60
Acc	62%	49%	37%	76%	81%	78%	77%	79%
MILK	Mat Cow	Scrot size	CWT	EMA	RIB	RUMP	RBY	IMF
17	36	2.1	42	2.9	1.4	2.4	0.2	1.5
65%	68%	77%	63%	56%	58%	62%	53%	60%

Purchaser..... Price.....

Purchaser..... Price.....

LOT: 225 YARRAM MARINDA N101 (AI) (H)	LOT: 226 YARRAM FANCY P094 (H)
ID YPHN101 DOB 8/04/2017 SEX F Reg: HBR	ID YPHP094 DOB 10/04/2018 SEX F Reg: HBR

PTIC WITH BULL CALF TO YARRAM EMPEROR T151 AI JOIN DUE DATE 30/03/2025	PTIC WITH BULL CALF TO YARRAM EMPEROR T151 AI JOIN DUE DATE 30/03/2025
---	---

GH NEON 17N SIC (H) GAH17NCHR
MAWARRA UNIQUE C041
MAWARRA MINERVA 554 ET1 AI (H)

Sire: YARRAM UNIQUE F107

YARRAM EXTRA 57U M629
YARRAM BLESSING A187
YARRAM BLESSING W291

YARRAM STAR GENERAL S206 AI
YARRAM STAR GENERAL W251
YARRAM MARINDA P224 AI

Sire: YARRAM LOTTERY E092 (AI) (TW) (H)

YARRAM EXTRA 57U M629
YARRAM BLESSING A187
YARRAM BLESSING W291

HOT SHOT RHHR 20W
YARRAM HOTSHOT 20W Q299 AI ET
YARRAM MELODIOUS 126

Dam: YARRAM MARINDA B134

YARRAM REGENT 3 J360
YARRAM MARINDA P353
YARRAM MARINDA 405

COURALLIE POMPEII P358
YARRAM POMPEII V055 AI
YARRAM ANGELA S118 AI

Dam: YARRAM FANCY D068

BP MARK DONALD 307Z
YARRAM FANCY Y385 AI
YARRAM FANCY W060 AI

SOLD BULL FOR \$10,000

2024 HEREFORD GROUP BREEDPLAN EBVs

	Calv Ease Dir	Calv Ease Dtrs	Days to calv	Gest Lgth	BWT	200D	400D	600D
EBV	7.3	7.4	-0.3	-2.7	4.3	33	52	79
Acc	67%	57%	42%	81%	83%	80%	79%	80%
MILK	Mat Cow	Scrot size	CWT	EMA	RIB	RUMP	RBY	IMF
20	74	1.8	54	3.2	-2.1	-2.8	2.3	-0.4
76%	71%	78%	68%	59%	62%	65%	57%	64%

2024 HEREFORD GROUP BREEDPLAN EBVs

	Calv Ease Dir	Calv Ease Dtrs	Days to calv	Gest Lgth	BWT	200D	400D	600D
EBV	-4.5	-2.1	-0.1	0.2	5.2	27	46	58
Acc	65%	55%	41%	76%	82%	79%	79%	80%
MILK	Mat Cow	Scrot size	CWT	EMA	RIB	RUMP	RBY	IMF
20	52	2.5	34	2.8	-1.7	-2.2	1.6	-1.0
70%	71%	79%	67%	60%	63%	66%	56%	63%

Purchaser..... Price.....

Purchaser..... Price.....

LOT: 227 YARRAM LAST DAY R077 (AI) (PP)	LOT: 228 YARRAM ANGELA R079 (H)
ID YPHR077 DOB 5/04/2020 SEX F Reg: HBR	ID YPHR079 DOB 5/04/2020 SEX F Reg: HBR

PTIC WITH BULL CALF TO YARRAM EMPEROR T151 AI JOIN DUE DATE 30/03/2025

PTIC TO MAWARRA WILD BILL T707 DUE DATE 18/05/2025

WIRRUNA EXPLORER E188 (AI)(ET)(P)
WIRRUNA HARTWIG H297 (P)
WIRRUNA MIDGE A51 (AI)(P)
Sire: WIRRUNA KALMINA K326
ARDO HUSTLER 4110 (IMPNZL)(P)
WIRRUNA CORA H303 (AI)(ET)(P)
WIRRUNA CORA D9 (AI)(P)

SOUTH BUKALONG WALLACE2 (P) SBPY781
WIRRUNA ECHUCA E99 (AI)(p)
WIRRUNA GOLDEN VANITY C32 (AI)(P)
Dam: BANEMORE LASTDAY H50(P)
BANEMORE NORTH END36 (AI)(P)
BANEMORE LAST DAY F57 (P)BMEFO57
BANEMORE LASTDAY C079(AI)(P)

YARRAM STAR GENERAL W251
YARRAM LOTTERY E092 (AI) (TW) (H)
YARRAM BLESSING A187
Sire: YARRAM LOTTERY H220 (H)
PDHR 9322 DOMINO 69G
YARRAM CHIC Y413 AI
YARRAM CHIC W089 AI

GH NEON 17N SIC (H) GAH17NCHR
MAWARRA UNIQUE C041
MAWARRA MINERVA 554 ET1 AI (H)
Dam: YARRAM ANGELA L170 (H)
YARRAM COLOSSAL U312
YARRAM ANGELA Z150
YARRAM ANGELA V087 AI

2024 HEREFORD GROUP BREEDPLAN EBVs

	Calv Ease Dir	Calv Ease Dtrs	Days to calv	Gest Lgth	BWT	200D	400D	600D
EBV	10.8	16.5	-0.1	-3.3	2.3	47	68	94
Acc	66%	57%	55%	78%	81%	79%	79%	80%
MILK	Mat Cow	Scrot size	CWT	EMA	RIB	RUMP	RBV	IMF
28	50	4.0	72	3.2	0.4	0.5	1.7	0.1
72%	74%	79%	71%	66%	67%	70%	58%	69%

2024 HEREFORD GROUP BREEDPLAN EBVs

	Calv Ease Dir	Calv Ease Dtrs	Days to calv	Gest Lgth	BWT	200D	400D	600D
EBV	6.4	9.2	-2.8	-1.4	3.2	30	45	66
Acc	64%	52%	37%	77%	81%	78%	77%	78%
MILK	Mat Cow	Scrot size	CWT	EMA	RIB	RUMP	RBV	IMF
20	32	0.1	47	6.1	0.3	0.6	2.8	0.3
69%	68%	78%	64%	57%	59%	63%	52%	61%

Purchaser..... Price.....

Purchaser..... Price.....

LOT: 229 YARRAM DAISY S065 (AI) (H)	LOT: 230 YARRAM MARINDA S076 (AI) (H)
ID YPHS065 DOB 30/03/2021 SEX F Reg: HBR	ID YPHS076 DOB 1/04/2021 SEX F Reg: HBR

PTIC WITH BULL CALF TO DAYS GODFATHER R092 DUE DATE 31/05/2025

PTIC WITH HEIFER CALF TO MAWARRA WILD BILL T707 AI JOIN DUE DATE 30/03/2025

GH NEON 17N SIC (H) GAH17NCHR
MAWARRA UNIQUE C041
MAWARRA MINERVA 554 ET1 AI (H)
Sire: YARRAM UNIQUE P160 (AI) (ET) (H)
YARRAM EXTRA 57U M629
YARRAM BLESSING A187
YARRAM BLESSING W291

YARRAM STAR GENERAL S206 AI
YARRAM STAR GENERAL W251
YARRAM MARINDA P224 AI
Dam: YARRAM DAISY H048
VENA PARK SHARKA
MUNDOOK DAISY Z028 ET1 AI (H)
MUNDOOK DAISY 72 (AI)

KIWI YARDSTCIK Y47 (H)
GAY OLYMPUS1 10088(H)
GAY AMETHYST 0505139 (H)
Sire: PUTE NASCAR N13 (NZ)
GLACIER JOHN 372 (H)
PUTE ROSA H105
PUTE ROSA F 1220

MAWARRA UNIQUE C041
YARRAM UNIQUE F107
YARRAM BLESSING A187
Dam: YARRAM MARINDA N048 (AI) (TW) (H)
YARRAM COWBOY E254
YARRAM MARINDA J201
YARRAM MARINDA B134

2024 HEREFORD GROUP BREEDPLAN EBVs

	Calv Ease Dir	Calv Ease Dtrs	Days to calv	Gest Lgth	BWT	200D	400D	600D
EBV	-24.8	-9.9	0.7	2	11.9	55	88	139
Acc	62%	50%	38%	77%	79%	77%	76%	77%
MILK	Mat Cow	Scrot size	CWT	EMA	RIB	RUMP	RBV	IMF
23	141	1.7	78	3.0	-1.9	-2.5	1.6	-0.5
64%	67%	77%	63%	57%	59%	62%	51%	60%

2024 HEREFORD GROUP BREEDPLAN EBVs

	Calv Ease Dir	Calv Ease Dtrs	Days to calv	Gest Lgth	BWT	200D	400D	600D
EBV	0	4.7	-4.8	0.7	3.4	28	43	64
Acc	60%	48%	36%	78%	80%	78%	77%	78%
MILK	Mat Cow	Scrot size	CWT	EMA	RIB	RUMP	RBV	IMF
20	32	1.8	46	5.4	0.6	0.8	2.3	0.1
65%	67%	78%	63%	56%	59%	63%	51%	62%

Purchaser..... Price.....

Purchaser..... Price.....

LOT: 231 YARRAM BARBRA S169 (H)	LOT: 232 YARRAM MARINDA S173 (H#)
ID YPHS169 DOB 5/05/2021 SEX F Reg: HBR	ID YPHS173 DOB 6/05/2021 SEX F Reg: HBR

PTIC WITH HEIFER CALF TO MAWARRA WILD BILL T707 NATURAL JOIN DUE DATE 20/04/2025 **PTIC WITH HEIFER CALF TO MAWARRA WILD BILL T707 AI JOIN DUE DATE 30/03/2025**

YARRAM LOTTERY E092 (AI) (TW) (H)
YARRAM LOTTERY H220 (H)
YARRAM CHIC Y413 AI
Sire: YARRAM LOTTERY M089 (H)
MAWARRA UNIQUE C041
YARRAM ORANGE J060
YARRAM ORANGE E248

MAWARRA UNIQUE C041
YARRAM UNIQUE F107
YARRAM BLESSING A187
Dam: YARRAM BARBARA J194
MAWARRA SANDSTORM ET1(AI)(ET)(H)
YARRAM BARBARA D126
YARRAM BARBARA 335

YARRAM LOTTERY H220 (H)
YARRAM LOTTERY M089 (H)
YARRAM ORANGE J060
Sire: YARRAM LOTTERY P069 (H)
GLENDAN PARK EMPIRE E002(AI) (ET)
YARRAM FLOSSIE L107
YARRAM FLOSSIE A096

GH NEON 17N SIC (H) GAH17NCHR
MAWARRA UNIQUE C041
MAWARRA MINERVA 554 ET1 AI (H)
Dam: YARRAM MRINDA F144
YARRAM STAR GENERAL S160 AI
YARRAM MARINDA V159
YARRAM MARINDA R037 AI

2024 HEREFORD GROUP BREEDPLAN EBVs

	Calv Ease Dir	Calv Ease Dtrs	Days to calv	Gest Lgth	BWT	200D	400D	600D
EBV	-1.8	-0.4	-2.4	-4.4	6.0	38	68	107
Acc	64%	53%	38%	77%	81%	79%	79%	79%
MILK	Mat Cow	Scrot size	CWT	EMA	RIB	RUMP	RBY	IMF
20	87	3.0	71	7.2	-1.2	-1.5	3.3	0.0
69%	69%	79%	65%	58%	60%	65%	53%	63%

2024 HEREFORD GROUP BREEDPLAN EBVs

	Calv Ease Dir	Calv Ease Dtrs	Days to calv	Gest Lgth	BWT	200D	400D	600D
EBV	-13.9	-9.6	-2.2	-0.3	7.0	39	64	99
Acc	62%	51%	36%	73%	80%	78%	77%	78%
MILK	Mat Cow	Scrot size	CWT	EMA	RIB	RUMP	RBY	IMF
26	95	2.2	62	5.1	0.7	1.7	1.2	-0.1
65%	67%	77%	63%	56%	58%	62%	50%	60%

Purchaser..... Price.....

Purchaser..... Price.....

LOT: 233 YARRAM MINERVRA S182 (H)	LOT: 234 YARRAM ANGELA S248 (H)
ID YPHS182 DOB 11/05/2021 SEX F Reg: HBR	ID YPHS248 DOB 17/06/2021 SEX F Reg: HBR

PTIC WITH HEIFER CALF TO MAWARRA WILD BILL T707 AI JOIN DUE DATE 30/03/2025 **PTIC WITH BULL CALF TO MAWARRA WILD BILL T707 NATURAL JOIN DUE DATE 20/04/2025**

GH NEON 17N SIC (H) GAH17NCHR
MAWARRA UNIQUE C041
MAWARRA MINERVA 554 ET1 AI (H)
Sire: YARRAM UNIQUE P160 (AI) (ET) (H)
YARRAM EXTRA 57U M629
YARRAM BLESSING A187
YARRAM BLESSING W291

MAWARRA UNIQUE C041
YARRAM UNIQUE F107
YARRAM BLESSING A187
Dam: YARRAM MINERVRA M042 (AI) (H)
YARRAM POMPEII D167
YARRAM MINERVA H155
YARRAM MINIVERA D189

GH NEON 17N SIC (H) GAH17NCHR
MAWARRA UNIQUE C041
MAWARRA MINERVA 554 ET1 AI (H)
Sire: YARRAM UNIQUE P160 (AI) (ET) (H)
YARRAM EXTRA 57U M629
YARRAM BLESSING A187
YARRAM BLESSING W291

COOTHARABA MAGNUM (H)
GLENDAN PARK EMPIRE E002(AI) (ET)
GLENDAN PARK MINERVA W164 (AI) (H)
Dam: YARRAM ANGELA J091
YARRAM HIGH ENERGY X061 AI
YARRAM ANGELA E260
YARRAM ANGELA Z128 AI

2024 HEREFORD GROUP BREEDPLAN EBVs

	Calv Ease Dir	Calv Ease Dtrs	Days to calv	Gest Lgth	BWT	200D	400D	600D
EBV	-1.4	7.9	1.1	-0.7	5.7	34	47	78
Acc	62%	51%	38%	76%	80%	78%	77%	78%
MILK	Mat Cow	Scrot size	CWT	EMA	RIB	RUMP	RBY	IMF
20	72	-0.4	51	3.2	-1.3	-1.9	2.3	-0.2
67%	67%	77%	63%	57%	59%	62%	50%	61%

2024 HEREFORD GROUP BREEDPLAN EBVs

	Calv Ease Dir	Calv Ease Dtrs	Days to calv	Gest Lgth	BWT	200D	400D	600D
EBV	-6.9	0.2	-0.5	2.3	4.1	23	38	58
Acc	61%	50%	37%	75%	79%	77%	76%	77%
MILK	Mat Cow	Scrot size	CWT	EMA	RIB	RUMP	RBY	IMF
21	52	0.7	36	3.9	-0.2	0.0	1.6	-0.4
64%	66%	77%	63%	56%	58%	62%	50%	60%

Purchaser..... Price.....

Purchaser..... Price.....

LOT: 235 YARRAM FANCY S250 (H)	LOT: 236 YARRAM GOLDEN GIRDLE T012 (AI)
ID YPHS250 DOB 19/06/2021 SEX F Reg: HBR	ID YPHT012 DOB 15/03/2022 SEX F Reg: HBR

PTIC WITH HEIFER CALF TO MAWARRA WILD BILL T707 NATURAL JOIN DUE DATE 27/04/2025

PTIC WITH BULL CALF TO MAWARRA WILD BILL T707 AI JOIN DUE DATE 30/03/2025

MAWARRA UNIQUE C041
YARRAM UNIQUE H113
YARRAM ANGELA A044
Sire: YARRAM UNIQUE L247
BOWMONT STORM C093(H)
YARRAM ORANGE F115
YARRAM ORANGE Y414

COWBOY Q -BALL W005
YARRAM COWBOY E254
YARRAM MARINDA B009
Dam: YARRAM FANCY J223
YARRAM HOTSHOT 20W Q299 AI ET
YARRAM FANCY B280
YARRAM FANCY Q14 AI

TH 71U 719MR HEREFORD 11X (IMP USA) (P)
DAYS WIZARD J204(AI)(ET)(S)
ALLENDALE DAWN Z21(AI)(P)
Sire: DAYS HORIZON M028 (AI) (PP)
DAYS ROBINHOOD H38 (AI)(ET)(PP)
DAYS FANCY K26(AI)(P)
DAYS FANCY H31 (AI)(ET)(P)

INJEMIRA ANZAC AI J188 (AI)(PP)
GLENDAN PARK MADDOX M024(AI)(P)
GLENDAN PARK MARINDA J063 (PP)
Dam: YARRAM GOLDEN GIRDLE Q179 (P)
YARRAM UNIQUE F181 (H)
YARRAM GOLDEN GIRDLE J113
YARRAM GOLDEN GIRDLE C314

2024 HEREFORD GROUP BREEDPLAN EBVs

	Calv Ease Dir	Calv Ease Dtrs	Days to calv	Gest Lgth	BWT	200D	400D	600D
EBV	5.9	7.6	-2.9	1.9	1.6	26	45	68
Acc	57%	44%	32%	69%	78%	76%	74%	76%
MILK	Mat Cow	Scrot size	CWT	EMA	RIB	RUMP	RBY	IMF
23	42	1.9	50	4.5	0.4	1.1	1.2	-0.3
62%	64%	75%	59%	51%	54%	58%	45%	56%

2024 HEREFORD GROUP BREEDPLAN EBVs

	Calv Ease Dir	Calv Ease Dtrs	Days to calv	Gest Lgth	BWT	200D	400D	600D
EBV	9.3	12.2	-4.8	-6.7	5.0	46	73	96
Acc	61%	48%	38%	77%	79%	78%	77%	78%
MILK	Mat Cow	Scrot size	CWT	EMA	RIB	RUMP	RBY	IMF
20	73	3.0	70	5.7	2.3	4.5	-0.5	1.6
67%	69%	77%	63%	57%	59%	63%	51%	63%

Purchaser..... Price.....

Purchaser..... Price.....

LOT: 237 YARRAM ANGELA T021 (AI) (H)	LOT: 238 YARRAM FANCY T022 (AI) (H)
ID YPHT021 DOB 17/03/2022 SEX F Reg: HBR	ID YPHT022 DOB 17/03/2022 SEX F Reg: HBR

PTIC WITH HEIFER CALF TO MAWARRA WILD BILL T707 AI JOIN DUE DATE 30/03/2025

PTIC WITH BULL CALF TO MAWARRA WILD BILL T707 AI JOIN DUE DATE 30/03/2025

GH NEON 17N SIC (H) GAH17NCHR
MAWARRA UNIQUE C041
MAWARRA MINERVA 554 ET1 AI (H)
Sire: YARRAM UNIQUE P160 (AI) (ET) (H)
YARRAM EXTRA 57U M629
YARRAM BLESSING A187
YARRAM BLESSING W291

YARRAM STAR GENERAL W251 A212
YARRAM STAR GENERAL (A212) G256
YARRAM ANGELA Y374
Dam: YARRAM ANGELA K099 (H)
BOWMONT STORM C093(H)
YARRAM ANGELA G056
YARRAM ANGELA C277

GH NEON 17N SIC (H) GAH17NCHR
MAWARRA UNIQUE C041
MAWARRA MINERVA 554 ET1 AI (H)
Sire: YARRAM UNIQUE P160 (AI) (ET) (H)
YARRAM EXTRA 57U M629
YARRAM BLESSING A187
YARRAM BLESSING W291

GLENDAN PARK STORM W134 (H)
BOWMONT STORM C093(H)
BOWMONT MARTINA W168 AI (H)
Dam: YARRAM FANCY H082
YARRAM POMPEII V055 AI
YARRAM FANCY B205
YARRAM FANCY T053 AI

2024 HEREFORD GROUP BREEDPLAN EBVs

	Calv Ease Dir	Calv Ease Dtrs	Days to calv	Gest Lgth	BWT	200D	400D	600D
EBV	-6.9	2.2	-1.1	1.7	5.9	39	59	95
Acc	61%	50%	37%	76%	79%	77%	76%	77%
MILK	Mat Cow	Scrot size	CWT	EMA	RIB	RUMP	RBY	IMF
20	81	0.5	57	2.9	-0.8	-0.3	1.2	-0.1
65%	66%	76%	62%	56%	58%	61%	49%	60%

2024 HEREFORD GROUP BREEDPLAN EBVs

	Calv Ease Dir	Calv Ease Dtrs	Days to calv	Gest Lgth	BWT	200D	400D	600D
EBV	-13.6	-9.2	0.9	1.5	5.6	39	63	95
Acc	63%	53%	39%	77%	80%	78%	77%	77%
MILK	Mat Cow	Scrot size	CWT	EMA	RIB	RUMP	RBY	IMF
21	89	1.1	61	3.9	-1.0	-1.2	1.7	-0.9
65%	67%	77%	63%	57%	59%	62%	51%	61%

Purchaser..... Price.....

Purchaser..... Price.....

LOT: 239 YARRAM PEARL T025 (AI) (P)
 ID YPHT025 DOB 18/03/2022 SEX F Reg: HBR

LOT: 240 YARRAM LAST DAY T026 (AI) (H)
 ID YPHT026 DOB 18/03/2022 SEX F Reg: HBR

**PTIC WITH BULL CALF TO MAWARRA WILD BILL T707 AI JOIN
 DUE DATE 30/03/2025**

**PTIC WITH HEIFER CALF TO MAWARRA WILD BILL T707 AI JOIN
 DUE DATE 30/03/2025**

TH 71U 719MR HEREFORD 11X (IMP USA) (P)
 DAYS WIZARD J204(AI)(ET)(S)
 ALLENDALE DAWN Z21(AI)(P)
Sire: DAYS HORIZON M028 (AI) (PP)
 DAYS ROBINHOOD H38 (AI)(ET)(PP)
 DAYS FANCY K26(AI)(P)
 DAYS FANCY H31 (AI)(ET)(P)

WARRINGA GOOGLE G23 (H)
 GLENDAN PARK KNOCKOUT FSA K160
 GLENDAN PARK LASS G013
Dam: YARRAM PEARL Q217
 MAWARRA SANDSTORM ET1(AI)(ET)(H)
 YARRAM PEARL G165
 YARRAM PEARL D168

YARRAM LOTTERY E092 (AI) (TW) (H)
 YARRAM LOTTERY H220 (H)
 YARRAM CHIC Y413 AI
Sire: YARRAM LOTTERY Q135 (H)
 MAWARRA UNIQUE C041
 YARRAM ANGELA L170 (H)
 YARRAM ANGELA Z150

YARRAM STAR GENERAL W251
 YARRAM STAR GENERAL W251 A212
 YARRAM MARINDA S414
Dam: YARRAM LAST DAY M137 (H)
 RED HILL ROBIN HOOD ET
 YARRAM LAST DAY G050
 YARRAM LAST DAY A043

2024 HEREFORD GROUP BREEDPLAN EBVs

	Calv Ease Dir	Calv Ease Dtrs	Days to calv	Gest Lgth	BWT	200D	400D	600D
EBV	-7.6	6	-2.6	-2.4	8.7	54	81	112
Acc	62%	49%	38%	77%	80%	78%	77%	78%
MILK	Mat Cow	Scrot size	CWT	EMA	RIB	RUMP	RBV	IMF
25	86	2.2	73	6.2	0.9	2.0	1.0	1.3
67%	69%	78%	63%	57%	59%	63%	51%	62%

2024 HEREFORD GROUP BREEDPLAN EBVs

	Calv Ease Dir	Calv Ease Dtrs	Days to calv	Gest Lgth	BWT	200D	400D	600D
EBV	-3.8	10.3	-1.8	-1	6.2	40	65	105
Acc	58%	47%	34%	75%	79%	76%	76%	77%
MILK	Mat Cow	Scrot size	CWT	EMA	RIB	RUMP	RBV	IMF
16	96	2.1	73	6.3	-1.3	-2.1	3.5	0.1
64%	65%	76%	61%	53%	56%	60%	49%	58%

Purchaser..... Price.....

Purchaser..... Price.....

LOT: 241 YARRAM PEARL T028 (AI) (H)
 ID YPHT028 DOB 19/03/2022 SEX F Reg: HBR

LOT: 242 YARRAM MARINDA T036 (AI) (H#)
 ID YPHT036 DOB 21/03/2022 SEX F Reg: HBR

**PTIC WITH BULL CALF TO MAWARRA WILD BILL T707 NATURAL
 JOIN DUE DATE 20/04/2025**

**PTIC WITH BULL CALF TO MAWARRA WILD BILL T707 AI JOIN
 DUE DATE 30/03/2025**

YARRAM LOTTERY E092 (AI) (TW) (H)
 YARRAM LOTTERY H220 (H)
 YARRAM CHIC Y413 AI
Sire: YARRAM LOTTERY M089 (H)
 MAWARRA UNIQUE C041
 YARRAM ORANGE J060
 YARRAM ORANGE E248

GLENDAN PARK STORM W134
 YARRAM STORM G117
 YARRAM ANGELA Y043 AI
Dam: YARRAM PEARL L283
 COWBOY Q -BALL W005
 YARRAM PEARL E280
 YARRAM PEARL A327

GH NEON 17N SIC (H) GAH17NCHR
 MAWARRA UNIQUE C041
 MAWARRA MINERVA 554 ET1 AI (H)
Sire: YARRAM UNIQUE F181 (H)
 BRAYBROOK UPPERCLASS
 YARRAM FLOSSIE A096
 YARRAM FLOSSIE R065 AI

YARRAM LOTTERY E092 (AI) (TW) (H)
 YARRAM LOTTERY H220 (H)
 YARRAM CHIC Y413 AI
Dam: YARRAM MARINDA Q125 (H#)
 BOWEN TORNADO Z260 (AI)(ET)
 YARRAM MARINDA F026
 YARRAM MARINDA B212

2024 HEREFORD GROUP BREEDPLAN EBVs

	Calv Ease Dir	Calv Ease Dtrs	Days to calv	Gest Lgth	BWT	200D	400D	600D
EBV	0.5	1.3	-2.3	1.5	3.7	30	55	83
Acc	60%	49%	35%	75%	79%	77%	76%	77%
MILK	Mat Cow	Scrot size	CWT	EMA	RIB	RUMP	RBV	IMF
14	62	3.2	55	5.8	-1.0	-1.1	2.6	0.0
64%	65%	77%	61%	54%	57%	61%	50%	59%

2024 HEREFORD GROUP BREEDPLAN EBVs

	Calv Ease Dir	Calv Ease Dtrs	Days to calv	Gest Lgth	BWT	200D	400D	600D
EBV	-6.6	-9.3	-3.7	2.8	4.6	26	41	67
Acc	66%	56%	44%	77%	80%	78%	77%	78%
MILK	Mat Cow	Scrot size	CWT	EMA	RIB	RUMP	RBV	IMF
14	38	1.5	42	6.3	1.1	1.7	1.7	1.3
69%	69%	78%	67%	63%	64%	67%	57%	66%

Purchaser..... Price.....

Purchaser..... Price.....

LOT: 243 YARRAM MELODIOUS T041 (AI) (H)	LOT: 244 YARRAM OYSTER T044 (AI) (H#)
ID YPHT041 DOB 23/03/2022 SEX F Reg: HBR	ID YPHT044 DOB 17/03/2022 SEX F Reg: HBR

PTIC WITH HEIFER CALF TO MAWARRA WILD BILL T707 NATURAL JOIN DUE DATE 20/04/2025

PTIC WITH BULL CALF TO MAWARRA WILD BILL T707 NATURAL JOIN DUE DATE 20/04/2025

YARRAM STAR GENERAL W251
YARRAM LOTTERY E092 (AI) (TW) (H)
YARRAM BLESSING A187
Sire: YARRAM LOTTERY H220 (H)
PDHR 9322 DOMINO 69G
YARRAM CHIC Y413 AI
YARRAM CHIC W089 AI

COOTHARABA MAGNUM (H)
GLENDAN PARK EMPIRE E002(AI) (ET)
GLENDAN PARK MINERVA W164 (AI) (H)
Dam: YARRAM MELODIOUS N084 (AI) (H)
YARRAM COWBOY E254
YARRAM MELDIOUS J239
YARRAM MELOSIOUS E093

CHURCHILL AI ET (IMP USA) (H)
MAWARRA EMPEROR (AI)(H)
MAWARRA MINERVA 816(AI) (ET)(H)
Sire: TALBALBA EMPEROR P043 (AI)(H)
DEVON COURT ADVANCE F052
TALBALBA CHOICE K47 (H)
TALBALBA CHOICE F132

YARRAM STAR GENERAL W251 A212
YARRAM STAR GENERAL (A212) G256
YARRAM ANGELA Y374
Dam: YARRAM OYSTER P218 (H)
YARRAM LEGION F135
YARRAM OYSTER QUEEN J006
YARRAM OYSTER QUEEN F192

2024 HEREFORD GROUP BREEDPLAN EBVs

	Calv Ease Dir	Calv Ease Dtrs	Days to calv	Gest Lgth	BWT	200D	400D	600D
EBV	-13.1	-7.9	-1.3	-3.2	6.8	36	63	100
Acc	63%	52%	37%	77%	80%	78%	77%	78%
MILK	Mat Cow	Scrot size	CWT	EMA	RIB	RUMP	RBY	IMF
14	93	0.9	63	5.3	-2.0	-2.6	3.5	-0.2
67%	67%	78%	63%	56%	59%	63%	53%	61%

2024 HEREFORD GROUP BREEDPLAN EBVs

	Calv Ease Dir	Calv Ease Dtrs	Days to calv	Gest Lgth	BWT	200D	400D	600D
EBV	11.2	3.6	-2.5	-6.5	2.5	35	56	77
Acc	59%	47%	35%	77%	80%	78%	77%	77%
MILK	Mat Cow	Scrot size	CWT	EMA	RIB	RUMP	RBY	IMF
16	56	-0.1	60	4.8	0.6	1.0	2.4	0.8
65%	67%	77%	63%	56%	58%	62%	49%	61%

Purchaser..... Price.....

Purchaser..... Price.....

LOT: 245 YARRAM ANGELA T045 (AI) (H)	LOT: 246 YARRAM JEWEL T049 (AI) (H)
ID YPHT045 DOB 26/03/2022 SEX F Reg: HBR	ID YPHT049 DOB 28/03/2022 SEX F Reg: HBR

PTIC TO MAWARRA WILD BILL T707 AI JOIN DUE DATE 30/03/2025

PTIC WITH BULL CALF TO MAWARRA WILD BILL T707 NATURAL JOIN DUE DATE 11/05/2025

YARRAM STAR GENERAL W251
YARRAM LOTTERY E092 (AI) (TW) (H)
YARRAM BLESSING A187
Sire: YARRAM LOTTERY H220 (H)
PDHR 9322 DOMINO 69G
YARRAM CHIC Y413 AI
YARRAM CHIC W089 AI

MAWARRA UNIQUE C041
YARRAM UNIQUE F107
YARRAM BLESSING A187
Dam: YARRAM ANGELA P061 (AI) (H)
YARRAM LOTTERY X122
YARRAM ANGELA G064
YARRAM ANGELA C185

YARRAM LOTTERY E092 (AI) (TW) (H)
YARRAM LOTTERY H220 (H)
YARRAM CHIC Y413 AI
Sire: YARRAM LOTTERY M089 (H)
MAWARRA UNIQUE C041
YARRAM ORANGE J060
YARRAM ORANGE E248

YARRAM STAR GENERAL W251
YARRAM LOTTERY E092 (AI) (TW) (H)
YARRAM BLESSING A187
Dam: YARRAM JEWEL P170 (H)
YARRAM IMPRESSIONIST V017 AI
YARRAM JEWEL E269
YARRAM JEWEL Y448

2024 HEREFORD GROUP BREEDPLAN EBVs

	Calv Ease Dir	Calv Ease Dtrs	Days to calv	Gest Lgth	BWT	200D	400D	600D
EBV	1.7	1.3	-0.7	-4.7	3.5	27	50	72
Acc	65%	54%	40%	78%	81%	79%	79%	79%
MILK	Mat Cow	Scrot size	CWT	EMA	RIB	RUMP	RBY	IMF
23	60	-0.1	50	6.0	-2.0	-3.2	2.9	0.1
70%	69%	79%	66%	60%	61%	65%	54%	64%

2024 HEREFORD GROUP BREEDPLAN EBVs

	Calv Ease Dir	Calv Ease Dtrs	Days to calv	Gest Lgth	BWT	200D	400D	600D
EBV	-4.7	-5	-0.8	-1.4	7.0	33	56	88
Acc	64%	52%	37%	78%	82%	80%	79%	80%
MILK	Mat Cow	Scrot size	CWT	EMA	RIB	RUMP	RBY	IMF
16	73	2.9	48	4.6	-0.9	-0.9	1.9	-0.4
69%	69%	79%	65%	58%	60%	64%	53%	63%

Purchaser..... Price.....

Purchaser..... Price.....

LOT: 247 YARRAM BLESSING T051 (AI) (H#)	LOT: 248 YARRAM LASS T059 (AI) (H)
ID YPHT051 DOB 29/03/2022 SEX F Reg: HBR	ID YPHT059 DOB 31/03/2022 SEX F Reg: HBR

PTIC WITH HEIFER CALF TO MAWARRA WILD BILL T707 AI JOIN DUE DATE 30/03/2025

YARRAM STAR GENERAL W251
YARRAM LOTTERY E092 (AI) (TW) (H)
YARRAM BLESSING A187
Sire: YARRAM LOTTERY H220 (H)
PDHR 9322 DOMINO 69G
YARRAM CHIC Y413 AI
YARRAM CHIC W089 AI

GH NEON 17N SIC (H) GAH17NCHR
MAWARRA UNIQUE C041
MAWARRA MINERVA 554 ET1 AI (H)
Sire: YARRAM UNIQUE P160 (AI) (ET) (H)
YARRAM EXTRA 57U M629
YARRAM BLESSING A187
YARRAM BLESSING W291

GLENDAN PARK STORM W134 (H)
GLENDAN PARK KENO K060 (AI) (H)
GLENDAN PARK JULIET E052 (AI) (H)
Dam: YARRAM BLESSING N065
BXCC77JCHR. 129D SUPERMAN 773
YARRAM BLESSING D045
YARRAM BLESSING W201

YARRAM POMPEII Z042 AI
YARRAM POMPEII D167
YARRAM BLESSING X202
Dam: YARRAM LASS M258 (H)
YARRAM IMPRESSIONIST D303D
YARRAM LASS G234
CHARNOCK LASS 235 AI D472

2024 HEREFORD GROUP BREEDPLAN EBVs

	Calv Ease Dir	Calv Ease Dtrs	Days to calv	Gest Lgth	BWT	200D	400D	600D
EBV	-2	7.3	-2.4	-0.7	4.6	27	43	64
Acc	61%	50%	36%	77%	79%	77%	76%	77%
MILK	Mat Cow	Scrot size	CWT	EMA	RIB	RUMP	RBV	IMF
19	47	1.3	44	6.7	0.7	1.5	2.3	0.2
67%	66%	77%	62%	56%	58%	62%	52%	61%

2024 HEREFORD GROUP BREEDPLAN EBVs

	Calv Ease Dir	Calv Ease Dtrs	Days to calv	Gest Lgth	BWT	200D	400D	600D
EBV	-6.2	-8.2	-0.4	-0.9	6.7	41	69	101
Acc	61%	49%	35%	77%	80%	77%	76%	77%
MILK	Mat Cow	Scrot size	CWT	EMA	RIB	RUMP	RBV	IMF
19	94	1.8	64	3.1	-2.2	-2.7	2.5	-0.9
64%	66%	76%	62%	55%	57%	61%	48%	59%

Purchaser..... Price.....

Purchaser..... Price.....

LOT: 249 YARRAM ANGELINE T072 (P)	LOT: 250 YARRAM MARINDA T084 (P)
ID YPHT072 DOB 3/04/2022 SEX F Reg: HBR	ID YPHT084 DOB 4/04/2022 SEX F Reg: HBR

PTIC WITH BULL CALF TO MAWARRA WILD BILL T707 NATURAL JOIN DUE DATE 27/04/2025

YARRAM LOTTERY H220 (H)
YARRAM LOTTERY M089 (H)
YARRAM ORANGE J060
Sire: YARRAM LOTTERY P069 (H)
GLENDAN PARK EMPIRE E002(AI) (ET)
YARRAM FLOSSIE L107
YARRAM FLOSSIE A096

KOANUI UNANIMOUS 0408 (P)
KOANUI TECHNO 3062 (IMP NZL)(PP)
KOANUI BLUSH 6455(P)
Sire: MAWARRA SUPERIOR P023(AI)(PP)
MAWARRA LITTLE RIPPA (AI)(ET)(s)
MAWARRA MISS TITANIA Q81 (AI)(P)
MAWARRA MISS TITANIA 023 (AI)(P)

MORGANVALE FILLMORE (P)
MORGANVALE LARKIN L065
MORGANVALE STATUESQUE G343
Dam: YARRAM ANGLEINE Q102 (AI) (P)
GLENDAN PARK EMPIRE E002(AI) (ET)
YARRAM ANGELINE L070
YARRAM ANGELINE D049

YARRAM UNIQUE F107
YARRAM UNIQUE J145
YARRAM MARINDA E111
Dam: YARRAM MARINDA N201
CASCADE EL DORADO E27(P)
YARRAM MARINDA H083
YARRAM MARINDA D132

2024 HEREFORD GROUP BREEDPLAN EBVs

	Calv Ease Dir	Calv Ease Dtrs	Days to calv	Gest Lgth	BWT	200D	400D	600D
EBV	-6.8	-0.4	-2.6	-1.7	7.2	40	63	91
Acc	58%	45%	32%	72%	78%	76%	75%	76%
MILK	Mat Cow	Scrot size	CWT	EMA	RIB	RUMP	RBV	IMF
14	60	2.8	54	3.1	0.8	1.6	0.9	0.2
60%	64%	75%	59%	51%	55%	59%	47%	56%

2024 HEREFORD GROUP BREEDPLAN EBVs

	Calv Ease Dir	Calv Ease Dtrs	Days to calv	Gest Lgth	BWT	200D	400D	600D
EBV	1	3.7	-3.9	-1.7	5.6	45	81	111
Acc	58%	47%	38%	74%	79%	77%	76%	77%
MILK	Mat Cow	Scrot size	CWT	EMA	RIB	RUMP	RBV	IMF
24	97	2.3	77	4.6	-0.8	-1.2	1.9	0.5
64%	66%	76%	61%	55%	57%	61%	49%	60%

Purchaser..... Price.....

Purchaser..... Price.....

LOT: 251 YARRAM MARINDIA T104 (AI) (TW) (H)	LOT: 252 YARRAM DELIGHT T130 (H)
ID YPHT104 DOB 12/04/2022 SEX F Reg: HBR	ID YPHT130 DOB 18/04/2022 SEX F Reg: HBR

PTIC WITH BULL CALF TO MAWARRA WILD BILL T707 NATURAL JOIN DUE DATE 13/04/2025

PTIC WITH HEIFER CALF TO MAWARRA WILD BILL T707 NATURAL JOIN DUE DATE 20/04/2025

YARRAM LOTTERY E092 (AI) (TW) (H)
YARRAM LOTTERY H220 (H)
YARRAM CHIC Y413 AI
Sire: YARRAM LOTTERY M089 (H)
MAWARRA UNIQUE C041
YARRAM ORANGE J060
YARRAM ORANGE E248

YARRAM LOTTERY E092 (AI) (TW) (H)
YARRAM LOTTERY H220 (H)
YARRAM CHIC Y413 AI
Sire: YARRAM LOTTERY M089 (H)
MAWARRA UNIQUE C041
YARRAM ORANGE J060
YARRAM ORANGE E248

YARRAM STAR GENERAL W251
YARRAM LOTTERY E092 (AI) (TW) (H)
YARRAM BLESSING A187
Dam: YARRAM MARINDA P143 (H)
BOWMONT STORM C093(H)
YARRAM MARINDA H050
YARRAM PEARL D168

MAWARRA UNIQUE C041
YARRAM UNIQUE F107
YARRAM BLESSING A187
Dam: YARRAM DELIGHT P107 (AI) (H)
YARRAM STAR GENERAL S160 A213
YARRAM DELIGHT G183
YARRAM DELIGHT V168

2024 HEREFORD GROUP BREEDPLAN EBVs

	Calv Ease Dir	Calv Ease Dtrs	Days to calv	Gest Lgth	BWT	200D	400D	600D
EBV	5.9	0.3	-2.2	-4.8	6.2	42	63	96
Acc	63%	52%	37%	76%	81%	79%	78%	79%
MILK	Mat Cow	Scrot size	CWT	EMA	RIB	RUMP	RBY	IMF
19	87	3.3	61	5.7	-1.1	-1.9	3.0	-0.6
68%	68%	79%	64%	58%	60%	64%	52%	62%

2024 HEREFORD GROUP BREEDPLAN EBVs

	Calv Ease Dir	Calv Ease Dtrs	Days to calv	Gest Lgth	BWT	200D	400D	600D
EBV	-10.1	3	-2.9	0.2	7.7	50	81	130
Acc	64%	52%	38%	77%	81%	79%	79%	79%
MILK	Mat Cow	Scrot size	CWT	EMA	RIB	RUMP	RBY	IMF
23	104	3.6	89	7.4	-0.8	-0.9	2.9	0.7
68%	69%	79%	65%	59%	61%	65%	53%	63%

Purchaser..... Price.....

Purchaser..... Price.....

LOT: 253 YARRAM LAST DAY T132 (H#)	LOT: 254 YARRAM BLESSING T134 (AI) (H)
ID YPHT132 DOB 19/04/2022 SEX F Reg: HBR	ID YPHT134 DOB 19/04/2022 SEX F Reg: HBR

PTIC WITH BULL CALF TO MAWARRA WILD BILL T707 NATURAL JOIN DUE DATE 20/04/2025

PTIC WITH HEIFER CALF TO MAWARRA WILD BILL T707 NATURAL JOIN DUE DATE 20/04/2025

YARRAM LOTTERY E092 (AI) (TW) (H)
YARRAM LOTTERY H220 (H)
YARRAM CHIC Y413 AI
Sire: YARRAM LOTTERY M089 (H)
MAWARRA UNIQUE C041
YARRAM ORANGE J060
YARRAM ORANGE E248

YARRAM LOTTERY E092 (AI) (TW) (H)
YARRAM LOTTERY H220 (H)
YARRAM CHIC Y413 AI
Sire: YARRAM LOTTERY M089 (H)
MAWARRA UNIQUE C041
YARRAM ORANGE J060
YARRAM ORANGE E248

MAWARRA UNIQUE C041
YARRAM UNIQUE F181 (H)
YARRAM FLOSSIE A096
Dam: YARRAM LAST DAY M139 (H)
GLENLAN PARK STORM W134
YARRAM LAST DAY G151
YARRAM LAST DAY W115 AI

YARRAM STAR GENERAL W251
YARRAM STAR GENERAL W251 A212
YARRAM MARINDA S414
Dam: YARRAM BLESSING K014
MAWARRA UNIQUE C041
YARRAM BLESSING G076
YARRAM BLESSING W014 AI

2024 HEREFORD GROUP BREEDPLAN EBVs

	Calv Ease Dir	Calv Ease Dtrs	Days to calv	Gest Lgth	BWT	200D	400D	600D
EBV	6	3.3	-1.9	-0.4	2.1	27	56	87
Acc	63%	52%	37%	76%	81%	79%	78%	79%
MILK	Mat Cow	Scrot size	CWT	EMA	RIB	RUMP	RBY	IMF
19	72	3.2	66	7.0	-0.8	-0.9	3.0	0.2
67%	68%	78%	65%	59%	61%	64%	52%	63%

2024 HEREFORD GROUP BREEDPLAN EBVs

	Calv Ease Dir	Calv Ease Dtrs	Days to calv	Gest Lgth	BWT	200D	400D	600D
EBV	-1.1	-5.5	-2.9	-1	4.1	40	64	90
Acc	61%	49%	35%	77%	80%	77%	77%	78%
MILK	Mat Cow	Scrot size	CWT	EMA	RIB	RUMP	RBY	IMF
22	57	1.6	61	4.3	-0.1	0.4	0.7	0.7
64%	66%	78%	63%	56%	58%	62%	51%	60%

Purchaser..... Price.....

Purchaser..... Price.....

LOT: 255 YARRAM QUEEN T146 (P)	LOT: 256 YARRAM MARINDA T147 (AI) (H#)
ID YPHT146 DOB 20/04/2022 SEX F Reg: HBR	ID YPHT147 DOB 21/04/2022 SEX F Reg: HBR

PTIC WITH BULL CALF TO MAWARRA WILD BILL T707 AI JOIN DUE DATE 30/03/2025 **PTIC WITH HEIFER CALF TO MAWARRA WILD BILL T707 AI JOIN DUE DATE 30/03/2025**

CHURCHILL AI ET (IMP USA)(H)
MAWARRA EMPEROR (AI)(H)
MAWARRA MINERVA 816(AI) (ET)(H)
Sire: TALBALBA EMPEROR P043 (AI)(H)
DEVON COURT ADVANCE F052
TALBALBA CHOICE K47 (H)
TALBALBA CHOICE F132

ALLENDALE WALKER G77 (P)
ALLENDALE WATERFORD (P) J172
YARRAM FLOSSIE R065 AI
Dam: YARRAM QUEEN N292 (PP)
GLENTREVOR WALLACE H427 (AI) (P)
BOWMONT QUEEN L016 (AI) (P)
BOWMONT QUEEN J126 (H)

YARRAM LOTTERY E092 (AI) (TW) (H)
YARRAM LOTTERY H220 (H)
YARRAM CHIC Y413 AI
Sire: YARRAM LOTTERY M089 (H)
MAWARRA UNIQUE C041
YARRAM ORANGE J060
YARRAM ORANGE E248

YARRAM STORM G117
YARRAM STORM K092 (AI) (H)
YARRAM FANCY A261
Dam: YARRAM MARINDA N066 (P)
MAWARRA UNIQUE C041
YARRAM MARINDA J150
YARRAM MARINDA E064

2024 HEREFORD GROUP BREEDPLAN EBVs

	Calv Ease Dir	Calv Ease Dtrs	Days to calv	Gest Lgth	BWT	200D	400D	600D
EBV	-7.9	-0.7	-0.9	-2.1	6.6	41	72	103
Acc	57%	44%	34%	74%	79%	76%	75%	76%
MILK	Mat Cow	Scrot size	CWT	EMA	RIB	RUMP	RBY	IMF
16	94	2.4	63	4.2	-0.6	-1.0	1.4	1.2
62%	66%	76%	60%	53%	55%	59%	47%	58%

2024 HEREFORD GROUP BREEDPLAN EBVs

	Calv Ease Dir	Calv Ease Dtrs	Days to calv	Gest Lgth	BWT	200D	400D	600D
EBV	9.1	-2.6	-3.5	0.3	2.3	28	48	73
Acc	62%	49%	36%	77%	80%	78%	77%	78%
MILK	Mat Cow	Scrot size	CWT	EMA	RIB	RUMP	RBY	IMF
20	39	1.8	51	5.5	0.4	0.8	1.8	0.8
65%	67%	78%	63%	56%	58%	63%	51%	61%

Purchaser..... Price.....

Purchaser..... Price.....

LOT: 257 YARRAM MELODIOUS T149 (P)	LOT: 258 YARRAM ANGELA T160 (H)
ID YPHT149 DOB 21/04/2022 SEX F Reg: HBR	ID YPHT160 DOB 25/04/2022 SEX F Reg: HBR

PTIC WITH BULL CALF TO MAWARRA WILD BILL T707 NATURAL JOIN DUE DATE 11/05/2025 **PTIC WITH BULL CALF TO MAWARRA WILD BILL T707 AI JOIN DUE DATE 30/03/2025**

CHURCHILL AI ET (IMP USA)(H)
MAWARRA EMPEROR (AI)(H)
MAWARRA MINERVA 816(AI) (ET)(H)
Sire: TALBALBA EMPEROR P043 (AI)(H)
DEVON COURT ADVANCE F052
TALBALBA CHOICE K47 (H)
TALBALBA CHOICE F132

ALLENDALE NATIONAL W168 (P)
ALLENDALE WASHINGTON K5(ET)(P)
ALLENDALE FANCY Z59
Dam: YARRAM MELODIOUS N124 (AI) (P)
DEBARRY ELLIOTT(P)
YARRAM MELODIOUS H166
YARRAM MELODIOUS Z088 AI

MAWARRA UNIQUE C041
YARRAM UNIQUE F107
YARRAM BLESSING A187
Sire: EDR MOJO M164 (H)
CL1 DOMINO 598(IMP) (H)
EDR GOLDEN J133 (AI)(H)
EDR GOLDEN C702 (AI) (H)

WARRINGA GOOGLE G23 (H)
GLENDAN PARK KNOCKOUT FSA K160
GLENDAN PARK LASS G013
Dam: YARRAM ANGELA P235
YARRAM POMPEII V055 AI
YARRAM ANGELA B293
YARRAM FLOSSIE A096

2024 HEREFORD GROUP BREEDPLAN EBVs

	Calv Ease Dir	Calv Ease Dtrs	Days to calv	Gest Lgth	BWT	200D	400D	600D
EBV	-18.8	-8.5	0	-1.5	8.0	40	74	114
Acc	59%	48%	36%	75%	79%	77%	76%	77%
MILK	Mat Cow	Scrot size	CWT	EMA	RIB	RUMP	RBY	IMF
15	133	2.6	67	4.8	-0.9	-1.6	2.2	0.8
63%	67%	76%	61%	55%	57%	61%	49%	60%

2024 HEREFORD GROUP BREEDPLAN EBVs

	Calv Ease Dir	Calv Ease Dtrs	Days to calv	Gest Lgth	BWT	200D	400D	600D
EBV	-20.4	-6.6	0.5	3.5	8.0	48	75	99
Acc	61%	50%	36%	74%	78%	77%	76%	77%
MILK	Mat Cow	Scrot size	CWT	EMA	RIB	RUMP	RBY	IMF
23	82	1.3	67	6.1	-1.1	-1.7	3.1	0.0
65%	66%	77%	62%	56%	58%	62%	51%	61%

Purchaser..... Price.....

Purchaser..... Price.....

LOT: 259 YARRAM T195 (H) ID YPHT195 DOB 7/05/2022 SEX F Reg: HBR **LOT: 260 YARRAM DAISY T199 (H)** ID YPHT199 DOB 8/05/2022 SEX F Reg: HBR

PTIC WITH HEIFER CALF TO MAWARRA WILD BILL T707 AI JOIN DUE DATE 30/03/2025

PTIC WITH BULL CALF TO MAWARRA WILD BILL T707 AI JOIN DUE DATE 30/03/2025

YARRAM LOTTERY E092 (AI) (TW) (H)
 YARRAM LOTTERY H220 (H)
 YARRAM CHIC Y413 AI
Sire: YARRAM LOTTERY Q135 (H)
 MAWARRA UNIQUE C041
 YARRAM ANGELA L170 (H)
 YARRAM ANGELA Z150

CHURCHILL AI ET (IMP USA) (H)
 MAWARRA EMPEROR (AI)(H)
 MAWARRA MINERVA 816(AI) (ET)(H)
Sire: TALBALBA EMPEROR P043 (AI)(H)
 DEVON COURT ADVANCE F052
 TALBALBA CHOICE K47 (H)
 TALBALBA CHOICE F132

MAWARRA UNIQUE C041
 YARRAM UNIQUE F107
 YARRAM BLESSING A187
Dam: YARRAM FANCY M028 (AI) (H)
 BP MARK DONALD 307Z
 YARRAM FANCY Y109 AI
 YARRAM FANCY V047 AI

YARRAM STAR GENERAL S206 AI
 YARRAM STAR GENERAL W251
 YARRAM MARINDA P224 AI
Dam: YARRAM DAISY H048
 VENA PARK SHARKA
 MUNDOOK DAISY Z028 ET1 AI (H)
 MUNDOOK DAISY 72 (AI)

2024 HEREFORD GROUP BREEDPLAN EBVs

	Calv Ease Dir	Calv Ease Dtrs	Days to calv	Gest Lgth	BWT	200D	400D	600D
EBV	3.6	5.5	-3.2	-1.1	3.7	27	39	64
Acc	60%	50%	35%	75%	80%	77%	77%	78%
MILK	Mat Cow	Scrot size	CWT	EMA	RIB	RUMP	RBY	IMF
21	44	0.7	50	7.0	-1.2	-1.9	4.0	-0.2
65%	66%	77%	62%	55%	57%	62%	49%	60%

2024 HEREFORD GROUP BREEDPLAN EBVs

	Calv Ease Dir	Calv Ease Dtrs	Days to calv	Gest Lgth	BWT	200D	400D	600D
EBV	13.4	1.3	-1.1	-2.9	2.4	31	56	84
Acc	59%	48%	37%	75%	79%	77%	76%	77%
MILK	Mat Cow	Scrot size	CWT	EMA	RIB	RUMP	RBY	IMF
24	69	1.2	57	2.5	-0.5	-0.4	1.5	0.9
62%	68%	77%	63%	56%	59%	62%	51%	61%

Purchaser..... Price.....

Purchaser..... Price.....

LOT: 261 YARRAM BLESSING T212 (H) ID YPHT212 DOB 13/05/2022 SEX F Reg: HBR

LOT: 262 YARRAM BETA T224 (H) ID YPHT224 DOB 21/05/2022 SEX F Reg: HBR

PTIC WITH BULL CALF TO WIRRUNA SMOKIN JOE S010 AI JOIN DUE DATE 22/04/2025

PTIC WITH HEIFER CALF TO MAWARRA WILD BILL T707 AI JOIN DUE DATE 30/03/2025

YARRAM STAR GENERAL W251
 YARRAM LOTTERY E092 (AI) (TW) (H)
 YARRAM BLESSING A187
Sire: YARRAM LOTTERY H220 (H)
 PDHR 9322 DOMINO 69G
 YARRAM CHIC Y413 AI
 YARRAM CHIC W089 AI

CHURCHILL AI ET (IMP USA) (H)
 MAWARRA EMPEROR (AI)(H)
 MAWARRA MINERVA 816(AI) (ET)(H)
Sire: TALBALBA EMPEROR P043 (AI)(H)
 DEVON COURT ADVANCE F052
 TALBALBA CHOICE K47 (H)
 TALBALBA CHOICE F132

GH NEON 17N SIC (H) GAH17NCHR
 MAWARRA UNIQUE C041
 MAWARRA MINERVA 554 ET1 AI (H)
Dam: YARRAM BLESSING G076
 JNHR DIAMOND 99D
 YARRAM BLESSING W014 AI
 YARRAM BLESSING T298

YARRAM LEGION C091
 YARRAM LEGION F135
 YARRAM ANGELA Y374
Dam: YARRAM BETA K003
 BP MARK DONALD 307Z
 YARRAM BETA G170
 YARRAM BETA D137

2024 HEREFORD GROUP BREEDPLAN EBVs

	Calv Ease Dir	Calv Ease Dtrs	Days to calv	Gest Lgth	BWT	200D	400D	600D
EBV	-5.5	-9.7	-3.2	-0.5	5.9	34	58	86
Acc	63%	52%	37%	76%	80%	78%	77%	78%
MILK	Mat Cow	Scrot size	CWT	EMA	RIB	RUMP	RBY	IMF
18	61	1.9	55	5.9	-0.3	-0.2	2.2	0.9
68%	68%	77%	64%	57%	59%	63%	53%	61%

2024 HEREFORD GROUP BREEDPLAN EBVs

	Calv Ease Dir	Calv Ease Dtrs	Days to calv	Gest Lgth	BWT	200D	400D	600D
EBV	7.5	6.7	-0.8	-2.5	4.4	43	72	103
Acc	59%	46%	34%	75%	79%	77%	76%	77%
MILK	Mat Cow	Scrot size	CWT	EMA	RIB	RUMP	RBY	IMF
20	109	1.5	69	4.1	-1.7	-2.5	3.2	0.2
62%	67%	76%	62%	55%	57%	61%	49%	60%

Purchaser..... Price.....

Purchaser..... Price.....

LOT: 263 YARRAM PEARL T233 (H)	LOT: 264 YARRAM MINERVRA T244 (H)
ID YPHT233 DOB 4/06/2022 SEX F Reg: HBR	ID YPHT244 DOB 17/06/2022 SEX F Reg: HBR

PTIC WITH HEIFER CALF TO MAWARRA WILD BILL T707 AI JOIN DUE DATE 30/03/2025

PTIC WITH HEIFER CALF TO MAWARRA WILD BILL T707 AI JOIN DUE DATE 30/03/2025

YARRAM LOTTERY E092 (AI) (TW) (H)
YARRAM LOTTERY H220 (H)
YARRAM CHIC Y413 AI
Sire: YARRAM LOTTERY Q135 (H)
MAWARRA UNIQUE C041
YARRAM ANGELA L170 (H)
YARRAM ANGELA Z150

YARRAM LOTTERY E092 (AI) (TW) (H)
YARRAM LOTTERY H220 (H)
YARRAM CHIC Y413 AI
Sire: YARRAM LOTTERY Q135 (H)
MAWARRA UNIQUE C041
YARRAM ANGELA L170 (H)
YARRAM ANGELA Z150

FAULKALND LEGION (AI) (H)
YARRAM LEGION C091
YARRAM FANCY Y156 AI
Dam: YARRAM PEARL H043
BIG ROCK
YARRAM PEARL Y005 AI
YARRAM PEARL U114 AI

MAWARRA UNIQUE C041
YARRAM UNIQUE F107
YARRAM BLESSING A187
Dam: YARRAM MINERVRA M042 (AI) (H)
YARRAM POMPEII D167
YARRAM MINERVA H155
YARRAM MINIVERA D189

2024 HEREFORD GROUP BREEDPLAN EBVs

	Calv Ease Dir	Calv Ease Dtrs	Days to calv	Gest Lgth	BWT	200D	400D	600D
EBV	-5.1	-4.6	-1.9	-0.1	5.6	37	63	98
Acc	58%	48%	34%	72%	79%	76%	75%	76%
MILK	Mat Cow	Scrot size	CWT	EMA	RIB	RUMP	RBY	IMF
25	71	3.8	65	6.3	-1.5	-1.9	4.1	-0.8
62%	65%	76%	61%	54%	56%	61%	48%	59%

2024 HEREFORD GROUP BREEDPLAN EBVs

	Calv Ease Dir	Calv Ease Dtrs	Days to calv	Gest Lgth	BWT	200D	400D	600D
EBV	-0.5	10.7	-2.1	-1.7	4.6	33	54	83
Acc	61%	51%	35%	75%	81%	78%	78%	78%
MILK	Mat Cow	Scrot size	CWT	EMA	RIB	RUMP	RBY	IMF
19	64	1.7	60	6.9	-1.5	-2.0	3.6	0.1
66%	67%	78%	63%	56%	58%	62%	50%	60%

Purchaser..... Price.....

Purchaser..... Price.....

LOT: 265 YARRAM MIRINDA U003 (AI) (H#)	LOT: 266 YARRAM MARINDA U004 (AI) (TW) (P)
ID YPHU003 DOB 24/02/2023 SEX F Reg: HBR	ID YPHU004 DOB 27/02/2023 SEX F Reg: HBR

PTIC WITH BULL CALF TO ARDNO URBAN U223 AI JOIN DUE DATE 30/03/2025

PTIC WITH BULL CALF TO ARDNO URBAN U223 AI JOIN DUE DATE 30/03/2025

ALLENDALE JI FREEWAY K28 (AI) (PP)
ALLENDALE HEIEDELBERG M061(PP)
ALLENDALE MARLINE K45 (AI)(P)
Sire: DAYS GODFATHER R092 (AI)(ET)(S)
SOUTH BUKALONG WALLACE 2
DAYS FANCY H31 (AI)(ET)(P)
ALLENDALE FANCY A7 (AI)(ET)(P)

TH 71U 719MR HEREFORD 11X (IMP USA) (P)
DAYS WIZARD J204(AI)(ET)(S)
ALLENDALE DAWN Z21(AI)(P)
Sire: DAYS HORIZON M028 (AI) (PP)
DAYS ROBINHOOD H38 (AI)(ET)(PP)
DAYS FANCY K26(AI)(P)
DAYS FANCY H31 (AI)(ET)(P)

YARRAM LEGION F135
YARRAM LEGION M090
YARRAM ANGELA F232
Dam: YARRAM MIRINDA R148 (H#)
WIRRUNA JUSTIN J13 (AI) (PP)
YARRAM MARITANA N287 (P)
BOWMONT MARITANA L030 (AI) (P)

GLENDAN PARK STORM W134 (H)
GLENDAN PARK KENO K060 (AI) (H)
GLENDAN PARK JULIET E052 (AI) (H)
Dam: YARRAM MARINDA N135
YARRAM HIGH ENERGY C190
YARRAM MARINDA F167
YARRAM MARINDA B272

2024 HEREFORD GROUP BREEDPLAN EBVs

	Calv Ease Dir	Calv Ease Dtrs	Days to calv	Gest Lgth	BWT	200D	400D	600D
EBV	8.5	10.1	-3.9	-5.9	2.4	38	56	80
Acc	59%	45%	36%	76%	79%	77%	76%	77%
MILK	Mat Cow	Scrot size	CWT	EMA	RIB	RUMP	RBY	IMF
28	65	2.0	63	6.0	0.3	0.9	2.0	0.1
62%	66%	75%	61%	54%	56%	60%	46%	60%

2024 HEREFORD GROUP BREEDPLAN EBVs

	Calv Ease Dir	Calv Ease Dtrs	Days to calv	Gest Lgth	BWT	200D	400D	600D
EBV	0.8	0	-5.1	-5	5.2	40	67	94
Acc	61%	48%	37%	74%	79%	77%	76%	77%
MILK	Mat Cow	Scrot size	CWT	EMA	RIB	RUMP	RBY	IMF
14	79	2.4	60	5.4	1.8	3.6	-0.2	2.4
65%	68%	77%	62%	56%	58%	63%	51%	62%

Purchaser..... Price.....

Purchaser..... Price.....

LOT: 267 YARRAM ANGELA U011 (AI) (P)
 ID YPHU011 DOB 6/03/2023 SEX F Reg: HBR

LOT: 268 YARRAM LAST DAY U018 (AI) (PP)
 ID YPHU018 DOB 9/03/2023 SEX F Reg: HBR

**PTIC WITH BULL CALF TO ARDNO URBAN U223 NATURAL JOIN
 DUE DATE 20/04/2025**

**PTIC WITH BULL CALF TO ARDNO URBAN U223 AI JOIN DUE
 DATE 30/03/2025**

ALLENDALE JI FREEWAY K28 (AI) (PP)
 ALLENDALE HEIEDELBERG M061(PP)
 ALLENDALE MARLINE K45 (AI)(P)
Sire: DAYS GODFATHER R092 (AI)(ET)(S)
 SOUTH BUKALONG WALLACE 2
 DAYS FANCY H31 (AI)(ET)(P)
 ALLENDALE FANCY A7 (AI)(ET)(P)

ALLENDALE JI FREEWAY K28 (AI) (PP)
 ALLENDALE HEIEDELBERG M061(PP)
 ALLENDALE MARLINE K45 (AI)(P)
Sire: DAYS GODFATHER R092 (AI)(ET)(S)
 SOUTH BUKALONG WALLACE 2
 DAYS FANCY H31 (AI)(ET)(P)
 ALLENDALE FANCY A7 (AI)(ET)(P)

ALLENDALE ANZAC E114(PP)
 MAWARRA RHINSTONE N108(PP)
 MAWARRA MISS TITANIA 023 (AI)(P)
Dam: YARRAM ANGELA R224 (P)
 YARRAM LEGION C091
 YARRAM ANGELA J029
 YARRAM ANGELA A142

WIRRUNA HARTWIG H297 (P)
 WIRRUNA KALMINA K326
 WIRRUNA CORA H303 (AI)(ET)(P)
Dam: YARRAM LAST DAY R077 (AI) (PP)
 WIRRUNA ECHUCA E99 (AI)(p)
 BANEMORE LASTDAY H50(P)
 BANEMORE LAST DAY F57 (P)BMEFO57

2024 HEREFORD GROUP BREEDPLAN EBVs

	Calv Ease Dir	Calv Ease Dtrs	Days to calv	Gest Lgth	BWT	200D	400D	600D
EBV	-0.9	12.8	-3.9	-4.9	4.4	41	63	79
Acc	59%	45%	36%	76%	79%	77%	76%	77%
MILK	Mat Cow	Scrot size	CWT	EMA	RIB	RUMP	RBV	IMF
15	63	3.4	59	5.1	1.2	2.1	0.8	0.6
62%	66%	76%	61%	54%	56%	61%	47%	60%

2024 HEREFORD GROUP BREEDPLAN EBVs

	Calv Ease Dir	Calv Ease Dtrs	Days to calv	Gest Lgth	BWT	200D	400D	600D
EBV	14.5	14.1	-4.3	-3.9	0.6	37	62	84
Acc	60%	47%	41%	76%	79%	77%	76%	77%
MILK	Mat Cow	Scrot size	CWT	EMA	RIB	RUMP	RBV	IMF
24	53	3.8	69	4.5	1.2	2.1	1.0	0.8
63%	68%	76%	62%	56%	58%	62%	48%	61%

Purchaser..... Price.....

Purchaser..... Price.....

LOT: 269 YARRAM PEARL U020 (AI) (P)
 ID YPHU020 DOB 9/03/2023 SEX F Reg: HBR

LOT: 270 YARRAM MARINDA U021 (AI) (PP)
 ID YPHU021 DOB 10/03/2023 SEX F Reg: HBR

**PTIC WITH HEIFER CALF TO ARDNO URBAN U223 AI JOIN DUE
 DATE 30/03/2025**

**PTIC WITH BULL CALF TO ARDNO URBAN U223 AI JOIN DUE
 DATE 30/03/2025**

ALLENDALE JI FREEWAY K28 (AI) (PP)
 ALLENDALE HEIEDELBERG M061(PP)
 ALLENDALE MARLINE K45 (AI)(P)
Sire: DAYS GODFATHER R092 (AI)(ET)(S)
 SOUTH BUKALONG WALLACE 2
 DAYS FANCY H31 (AI)(ET)(P)
 ALLENDALE FANCY A7 (AI)(ET)(P)

ALLENDALE JI FREEWAY K28 (AI) (PP)
 ALLENDALE HEIEDELBERG M061(PP)
 ALLENDALE MARLINE K45 (AI)(P)
Sire: DAYS GODFATHER R092 (AI)(ET)(S)
 SOUTH BUKALONG WALLACE 2
 DAYS FANCY H31 (AI)(ET)(P)
 ALLENDALE FANCY A7 (AI)(ET)(P)

MOUNT DIFFICULT KEARNEY K18 (P)
 MORGANVALE NEW MOON N156 (PP)
 MORGANVALE ALMOND L160
Dam: YARRAM PEARL R260 (P)
 MAWARRA SANDSTORM ET1(AI)(ET)(H)
 YARRAM PEARL G165
 YARRAM PEARL D168

ALLENDALE ANZAC E114(PP)
 MAWARRA RHINSTONE N108(PP)
 MAWARRA MISS TITANIA 023 (AI)(P)
Dam: YARRAM MARINDA R203
 MAWARRA UNIQUE C041
 YARRAM MARINDA L299 (H)
 YARRAM MARINDA G266

2024 HEREFORD GROUP BREEDPLAN EBVs

	Calv Ease Dir	Calv Ease Dtrs	Days to calv	Gest Lgth	BWT	200D	400D	600D
EBV	8.8	10.3	-5.6	-1.8	2.0	33	58	84
Acc	58%	44%	34%	76%	79%	77%	76%	77%
MILK	Mat Cow	Scrot size	CWT	EMA	RIB	RUMP	RBV	IMF
23	59	2.5	66	2.9	1.4	2.4	0.0	0.9
62%	65%	75%	60%	53%	55%	59%	46%	58%

2024 HEREFORD GROUP BREEDPLAN EBVs

	Calv Ease Dir	Calv Ease Dtrs	Days to calv	Gest Lgth	BWT	200D	400D	600D
EBV	-4.2	9.3	-4.6	-0.3	5.9	40	66	92
Acc	58%	44%	35%	75%	79%	77%	75%	77%
MILK	Mat Cow	Scrot size	CWT	EMA	RIB	RUMP	RBV	IMF
20	88	3.7	56	4.0	-0.1	0.8	1.7	-0.5
61%	65%	75%	60%	53%	55%	59%	46%	59%

Purchaser..... Price.....

Purchaser..... Price.....

LOT: 271 YARRAM OYSTER QUEEN U022 (PP) ID YPHU022 DOB 10/03/2023 SEX F Reg: HBR
LOT: 272 YARRAM LAST DAY U025 (AI) (H#) ID YPHU025 DOB 11/03/2023 SEX F Reg: HBR

PTIC WITH HEIFER CALF TO ARDNO URBAN U223 AI JOIN DUE DATE 30/03/2025

PTIC WITH HEIFER CALF TO ARDNO URBAN U223 AI JOIN DUE DATE 30/03/2025

ALLENDALE JI FREEWAY K28 (AI) (PP)
 ALLENDALE HEIEDELBERG M061(PP)
 ALLENDALE MARLINE K45 (AI)(P)
Sire: DAYS GODFATHER R092 (AI)(ET)(S)
 SOUTH BUKALONG WALLACE 2
 DAYS FANCY H31 (AI)(ET)(P)
 ALLENDALE FANCY A7 (AI)(ET)(P)

ALLENDALE JI FREEWAY K28 (AI) (PP)
 ALLENDALE HEIEDELBERG M061(PP)
 ALLENDALE MARLINE K45 (AI)(P)
Sire: DAYS GODFATHER R092 (AI)(ET)(S)
 SOUTH BUKALONG WALLACE 2
 DAYS FANCY H31 (AI)(ET)(P)
 ALLENDALE FANCY A7 (AI)(ET)(P)

MOUNT DIFFICULT KEARNEY K18 (P)
 MORGANVALE NEW MOON N156 (PP)
 MORGANVALE ALMOND L160
Dam: YARRAM OYSTER QUEEN R226 (P)
 YARRAM POMPEII D167
 YARRAM OYSTER QUEEN K138 (H)
 YARRAM OYSTER QUEEN E230

YARRAM UNIQUE F107
 EDR MOJO M164 (H)
 EDR GOLDEN J133 (AI)(H)
Dam: YARRAM LAST DAY R013 (AI) (TW) (H)
 GLENDAN PARK STORM W134
 YARRAM LAST DAY G151
 YARRAM LAST DAY W115 AI

2024 HEREFORD GROUP BREEDPLAN EBVs

	Calv Ease Dir	Calv Ease Dtrs	Days to calv	Gest Lgth	BWT	200D	400D	600D
EBV	12.9	2.8	-5	-4.6	1.4	33	59	79
Acc	59%	44%	34%	76%	79%	77%	76%	77%
MILK	Mat Cow	Scrot size	CWT	EMA	RIB	RUMP	RBY	IMF
24	54	3.6	68	4.5	1.4	1.9	0.7	0.3
63%	66%	75%	60%	53%	55%	60%	45%	59%

2024 HEREFORD GROUP BREEDPLAN EBVs

	Calv Ease Dir	Calv Ease Dtrs	Days to calv	Gest Lgth	BWT	200D	400D	600D
EBV	9.6	6.5	-7.5	-1.5	3.0	24	42	57
Acc	58%	45%	35%	76%	78%	76%	75%	76%
MILK	Mat Cow	Scrot size	CWT	EMA	RIB	RUMP	RBY	IMF
26	47	3.7	33	3.3	2.4	4.0	-1.0	1.6
62%	65%	75%	60%	53%	56%	60%	46%	59%

Purchaser..... Price.....

Purchaser..... Price.....

LOT: 273 YARRAM BARBARA U026 (AI) (H#) ID YPHU026 DOB 11/03/2023 SEX F Reg: HBR
LOT: 274 YARRAM OYSTER QUEEN U027 (H#) ID YPHU027 DOB 11/03/2023 SEX F Reg: HBR

PTIC WITH HEIFER CALF TO ARDNO URBAN U223 DUE DATE 18/05/2025

PTIC WITH HEIFER CALF TO ARDNO URBAN U223 AI JOIN DUE DATE 30/03/2025

ALLENDALE JI FREEWAY K28 (AI) (PP)
 ALLENDALE HEIEDELBERG M061(PP)
 ALLENDALE MARLINE K45 (AI)(P)
Sire: DAYS GODFATHER R092 (AI)(ET)(S)
 SOUTH BUKALONG WALLACE 2
 DAYS FANCY H31 (AI)(ET)(P)
 ALLENDALE FANCY A7 (AI)(ET)(P)

ALLENDALE JI FREEWAY K28 (AI) (PP)
 ALLENDALE HEIEDELBERG M061(PP)
 ALLENDALE MARLINE K45 (AI)(P)
Sire: DAYS GODFATHER R092 (AI)(ET)(S)
 SOUTH BUKALONG WALLACE 2
 DAYS FANCY H31 (AI)(ET)(P)
 ALLENDALE FANCY A7 (AI)(ET)(P)

YARRAM UNIQUE H113
 YARRAM UNIQUE L247
 YARRAM ORANGE F115
Dam: YARRAM BARBARA R169
 YARRAM UNIQUE F107
 YARRAM BARBARA J194
 YARRAM BARBARA D126

YARRAM HIGH ENERGY X061 AI
 YARRAM HIGH ENERGY C190
 YARRAM AUDREY Y365
Dam: YARRAM OYSTER QUEEN H180
 YARRAM LOTTERY W411
 YARRAM OYSTER QUEEN B192
 YARRAM OYSTER QUEEN Y277

2024 HEREFORD GROUP BREEDPLAN EBVs

	Calv Ease Dir	Calv Ease Dtrs	Days to calv	Gest Lgth	BWT	200D	400D	600D
EBV	16.5	15.4	-4.9	-2.7	0.7	25	41	62
Acc	58%	44%	34%	73%	78%	76%	75%	76%
MILK	Mat Cow	Scrot size	CWT	EMA	RIB	RUMP	RBY	IMF
26	40	2.0	52	4.7	0.1	0.0	1.9	0.0
60%	65%	75%	60%	53%	55%	59%	46%	58%

2024 HEREFORD GROUP BREEDPLAN EBVs

	Calv Ease Dir	Calv Ease Dtrs	Days to calv	Gest Lgth	BWT	200D	400D	600D
EBV	-1.3	0.7	-6.9	-2.7	5.5	41	60	85
Acc	58%	45%	34%	75%	79%	77%	76%	77%
MILK	Mat Cow	Scrot size	CWT	EMA	RIB	RUMP	RBY	IMF
16	80	3.8	59	3.7	0.8	1.3	1.4	0.0
62%	66%	75%	61%	52%	55%	59%	46%	58%

Purchaser..... Price.....

Purchaser..... Price.....

LOT: 275 YARRAM MATCHLESS U032 (AI) (H#)

ID YPHU032 DOB 12/03/2023 SEX F Reg: HBR

PTIC WITH HEIFER CALF TO ARDNO URBAN U223 AI JOIN DUE DATE 30/03/2025

ALLENDALE JI FREEWAY K28 (AI) (PP)
 ALLENDALE HEIEDELBERG M061(PP)
 ALLENDALE MARLINE K45 (AI)(P)
Sire: DAYS GODFATHER R092 (AI)(ET)(S)
 SOUTH BUKALONG WALLACE 2
 DAYS FANCY H31 (AI)(ET)(P)
 ALLENDALE FANCY A7 (AI)(ET)(P)

MAWARRA UNIQUE C041
 YARRAM UNIQUE F181 (H)
 YARRAM FLOSSIE A096
Dam: YARRAM MATCHLESS R047
 YARRAM STAR GENERAL W251 A212
 YARRAM MATCHLESS N042 (P)
 YARRAM MATCHLESS K046

LOT: 276 YARRAM FLOSSIE U033 (AI) (H#)

ID YPHU033 DOB 12/03/2023 SEX F Reg: HBR

PTIC WITH BULL CALF TO ARDNO URBAN U223 AI JOIN DUE DATE 30/03/2025

CHURCHILL AI ET (IMP USA) (H)
 MAWARRA EMPEROR (AI)(H)
 MAWARRA MINERVA 816(AI) (ET)(H)
Sire: TALBALBA EMPEROR P043 (AI)(H)
 DEVON COURT ADVANCE F052
 TALBALBA CHOICE K47 (H)
 TALBALBA CHOICE F132

YARRAM LOTTERY E092 (AI) (TW) (H)
 YARRAM LOTTERY H220 (H)
 YARRAM CHIC Y413 AI
Dam: YARRAM FLOSSIE N009
 YARRAM STORM G117
 YARRAM FLOSSIE K169
 YARRAM FLOSSIE C217C

2024 HEREFORD GROUP BREEDPLAN EBVs

	Calv Ease Dir	Calv Ease Dtrs	Days to calv	Gest Lgth	BWT	200D	400D	600D
EBV	7.1	4.7	-6.1	-1.7	1.3	25	42	68
Acc	59%	46%	36%	76%	79%	76%	75%	77%
MILK	Mat Cow	Scrot size	CWT	EMA	RIB	RUMP	RBV	IMF
22	41	2.9	47	4.0	1.7	2.8	0.3	1.2
61%	65%	75%	61%	55%	57%	61%	47%	60%

Purchaser..... Price.....

2024 HEREFORD GROUP BREEDPLAN EBVs

	Calv Ease Dir	Calv Ease Dtrs	Days to calv	Gest Lgth	BWT	200D	400D	600D
EBV	2.7	1	-1.5	-3.6	5.8	38	65	97
Acc	59%	47%	35%	76%	79%	77%	76%	77%
MILK	Mat Cow	Scrot size	CWT	EMA	RIB	RUMP	RBV	IMF
23	82	2.0	64	6.8	-0.6	-0.6	2.7	0.8
62%	67%	76%	62%	55%	58%	62%	50%	60%

Purchaser..... Price.....

LOT: 277 YARRAM ANGELINE U035 (AI) (P)

ID YPHU035 DOB 13/03/2023 SEX F Reg: HBR

PTIC WITH HEIFER CALF TO ARDNO URBAN U223 AI JOIN DUE DATE 30/03/2025

ALLENDALE JI FREEWAY K28 (AI) (PP)
 ALLENDALE HEIEDELBERG M061(PP)
 ALLENDALE MARLINE K45 (AI)(P)
Sire: DAYS GODFATHER R092 (AI)(ET)(S)
 SOUTH BUKALONG WALLACE 2
 DAYS FANCY H31 (AI)(ET)(P)
 ALLENDALE FANCY A7 (AI)(ET)(P)

ALLENDALE ANZAC E114(PP)
 MAWARRA RHINSTONE N108(PP)
 MAWARRA MISS TITANIA 023 (AI)(P)
Dam: YARRAM ANGELINE R065 (AI) (P)
 YARRAM LOTTERY H220 (H)
 YARRAM ANGELINE L111
 YARRAM ANGELINE B353

LOT: 278 YARRAM MINERVRA U036 (AI) (H#)

ID YPHU036 DOB 14/03/2023 SEX F Reg: HBR

PTIC TO ARDNO URBAN U223 AI JOIN DUE DATE 30/03/2025

TH 71U 719MR HEREFORD 11X (IMP USA) (P)
 DAYS WIZARD J204(AI)(ET)(S)
 ALLENDALE DAWN Z21(AI)(P)
Sire: DAYS HORIZON M028 (AI) (PP)
 DAYS ROBINHOOD H38 (AI)(ET)(PP)
 DAYS FANCY K26(AI)(P)
 DAYS FANCY H31 (AI)(ET)(P)

GLENDAN PARK STORM W134 (H)
 GLENDAN PARK KENO K060 (AI) (H)
 GLENDAN PARK JULIET E052 (AI) (H)
Dam: YARRAM MINERVRA N068
 YARRAM POMPEII D167
 YARRAM MINERVA H155
 YARRAM MINIVERA D189

2024 HEREFORD GROUP BREEDPLAN EBVs

	Calv Ease Dir	Calv Ease Dtrs	Days to calv	Gest Lgth	BWT	200D	400D	600D
EBV	13.2	10.1	-3	-4.2	1.1	29	50	65
Acc	58%	45%	36%	76%	79%	77%	75%	76%
MILK	Mat Cow	Scrot size	CWT	EMA	RIB	RUMP	RBV	IMF
29	57	2.0	47	3.0	0.6	1.2	0.0	0.6
62%	66%	75%	60%	53%	55%	59%	46%	59%

Purchaser..... Price.....

2024 HEREFORD GROUP BREEDPLAN EBVs

	Calv Ease Dir	Calv Ease Dtrs	Days to calv	Gest Lgth	BWT	200D	400D	600D
EBV	-6.2	4.1	-5	-1.7	7.6	43	68	95
Acc	60%	47%	37%	76%	78%	76%	75%	77%
MILK	Mat Cow	Scrot size	CWT	EMA	RIB	RUMP	RBV	IMF
17	80	2.5	56	4.5	1.4	2.9	-0.4	2.1
64%	67%	75%	61%	54%	57%	62%	51%	61%

Purchaser..... Price.....

LOT: 279 YARRAM PEARL U037 (AI) (P)	LOT: 280 YARRAM ORANGE U043 (AI) (P)
ID YPHU037 DOB 14/03/2023 SEX F Reg: HBR	ID YPHU043 DOB 14/03/2023 SEX F Reg: HBR

PTIC WITH BULL CALF TO ARDNO URBAN U223 AI JOIN DUE DATE 30/03/2025

PTIC WITH HEIFER CALF TO ARDNO URBAN U223 AI JOIN DUE DATE 30/03/2025

ALLENDALE JI FREEWAY K28 (AI) (PP)
ALLENDALE HEIEDELBERG M061(PP)
ALLENDALE MARLINE K45 (AI)(P)
Sire: DAYS GODFATHER R092 (AI)(ET)(S)
SOUTH BUKALONG WALLACE 2
DAYS FANCY H31 (AI)(ET)(P)
ALLENDALE FANCY A7 (AI)(ET)(P)

ALLENDALE JI FREEWAY K28 (AI) (PP)
ALLENDALE HEIEDELBERG M061(PP)
ALLENDALE MARLINE K45 (AI)(P)
Sire: DAYS GODFATHER R092 (AI)(ET)(S)
SOUTH BUKALONG WALLACE 2
DAYS FANCY H31 (AI)(ET)(P)
ALLENDALE FANCY A7 (AI)(ET)(P)

ALLENDALE ANZAC E114(PP)
MAWARRA RHINSTONE N108(PP)
MAWARRA MISS TITANIA 023 (AI)(P)
Dam: YARRAM PEARL R222
YARRAM LEGION C091
YARRAM PEARL J037
YARRAM PEARL E280

MOUNT DIFFICULT KEARNEY K18 (P)
MORGANVALE NEW MOON N156 (PP)
MORGANVALE ALMOND L160
Dam: YARRAM ORANGE R059
YARRAM UNIQUE J145
YARRAM ORANGE N268 (H#)
YARRAM ORANGE H042

2024 HEREFORD GROUP BREEDPLAN EBVs

	Calv Ease Dir	Calv Ease Dtrs	Days to calv	Gest Lgth	BWT	200D	400D	600D
EBV	3.9	5	-2.8	-1.1	4.4	43	63	86
Acc	58%	45%	36%	76%	79%	77%	76%	77%
MILK	Mat Cow	Scrot size	CWT	EMA	RIB	RUMP	RBY	IMF
28	68	2.0	61	2.9	0.8	1.3	1.4	-0.6
62%	66%	75%	61%	54%	56%	60%	46%	59%

2024 HEREFORD GROUP BREEDPLAN EBVs

	Calv Ease Dir	Calv Ease Dtrs	Days to calv	Gest Lgth	BWT	200D	400D	600D
EBV	13.9	7	-5	-1.7	1.0	18	36	48
Acc	56%	41%	33%	75%	77%	75%	74%	75%
MILK	Mat Cow	Scrot size	CWT	EMA	RIB	RUMP	RBY	IMF
25	47	3.0	34	3.8	0.6	1.5	0.1	0.8
58%	63%	73%	58%	51%	54%	58%	44%	57%

Purchaser..... Price.....

Purchaser..... Price.....

LOT: 281 YARRAM GIRDLE U046 (H#)	LOT: 282 YARRAM MOONBEAN U054 (AI) (H#)
ID YPHU046 DOB 15/03/2023 SEX F Reg: HBR	ID YPHU054 DOB 18/03/2023 SEX F Reg: HBR

PTIC WITH BULL CALF TO ARDNO URBAN U223 AI JOIN DUE DATE 30/03/2025

PTIC WITH HEIFER CALF TO ARDNO URBAN U223 AI JOIN DUE DATE 30/03/2025

ALLENDALE JI FREEWAY K28 (AI) (PP)
ALLENDALE HEIEDELBERG M061(PP)
ALLENDALE MARLINE K45 (AI)(P)
Sire: DAYS GODFATHER R092 (AI)(ET)(S)
SOUTH BUKALONG WALLACE 2
DAYS FANCY H31 (AI)(ET)(P)
ALLENDALE FANCY A7 (AI)(ET)(P)

ALLENDALE JI FREEWAY K28 (AI) (PP)
ALLENDALE HEIEDELBERG M061(PP)
ALLENDALE MARLINE K45 (AI)(P)
Sire: DAYS GODFATHER R092 (AI)(ET)(S)
SOUTH BUKALONG WALLACE 2
DAYS FANCY H31 (AI)(ET)(P)
ALLENDALE FANCY A7 (AI)(ET)(P)

ALLENDALE ANZAC E114(PP)
MAWARRA RHINSTONE N108(PP)
MAWARRA MISS TITANIA 023 (AI)(P)
Dam: YARRAM GIRDLE R095
YARRAM STAR GENERAL W251
YARRAM GIRDLE H023
YARRAM GIRDLE C174

YARRAM LEGION F135
YARRAM LEGION M090
YARRAM ANGELA F232
Dam: YARRAM MOONBEAN R136 (H#)
YARRAM STAR GENERAL (A212) G256
YARRAM MOONBEAN N097 (P)
YARRAM MOONBEAN K190

2024 HEREFORD GROUP BREEDPLAN EBVs

	Calv Ease Dir	Calv Ease Dtrs	Days to calv	Gest Lgth	BWT	200D	400D	600D
EBV	-0.6	9.9	-4.4	-0.2	4.5	25	45	67
Acc	58%	45%	36%	75%	79%	77%	75%	77%
MILK	Mat Cow	Scrot size	CWT	EMA	RIB	RUMP	RBY	IMF
20	57	3.3	38	4.8	0.8	1.3	0.4	0.8
61%	66%	75%	61%	53%	56%	60%	46%	59%

2024 HEREFORD GROUP BREEDPLAN EBVs

	Calv Ease Dir	Calv Ease Dtrs	Days to calv	Gest Lgth	BWT	200D	400D	600D
EBV	8.6	7.1	-3.4	-0.3	2.9	30	55	78
Acc	58%	43%	34%	75%	78%	76%	75%	76%
MILK	Mat Cow	Scrot size	CWT	EMA	RIB	RUMP	RBY	IMF
17	72	3.2	53	5.1	0.1	0.5	1.4	0.5
61%	65%	75%	60%	53%	55%	59%	45%	59%

Purchaser..... Price.....

Purchaser..... Price.....

LOT: 283 YARRAM MARINDA U055 (AI) (P)
 ID YPHU055 DOB 19/03/2023 SEX F Reg: HBR

LOT: 284 YARRAM ANGELA U057 (AI) (TW) (H#)
 ID YPHU057 DOB 19/03/2023 SEX F Reg: HPR

PTIC TO ARDNO URBAN U223 AI JOIN DUE DATE 30/03/2025

PTIC WITH HEIFER CALF TO ARDNO URBAN U223 NATURAL JOIN DUE DATE 04/05/2025

MAWARRA UNIQUE C041
 YARRAM UNIQUE F107
 YARRAM BLESSING A187
Sire: EDR MOJO M164 (H)
 CL1 DOMINO 598(IMP) (H)
 EDR GOLDEN J133 (AI)(H)
 EDR GOLDEN C702 (AI) (H)

ALLENDALE JI FREEWAY K28 (AI) (PP)
 ALLENDALE HEIEDELBERG M061(PP)
 ALLENDALE MARLINE K45 (AI)(P)
Sire: DAYS GODFATHER R092 (AI)(ET)(S)
 SOUTH BUKALONG WALLACE 2
 DAYS FANCY H31 (AI)(ET)(P)
 ALLENDALE FANCY A7 (AI)(ET)(P)

DAYS WIZARD J204(AI)(ET)(S)
 DAYS HORIZON M028 (AI) (PP)
 DAYS FANCY K26(AI)(P)
Dam: YARRAM MARINDA R003 (AI) (P)
 GLENDAN PARK EMPIRE E002(AI) (ET)
 YARRAM MARINDA L024
 YARRAM MARINDA E111

GLENDAN PARK EMPIRE E002(AI) (ET)
 YARRAM EMPIRE M025
 YARRAM CROCUS G167
Dam: YARRAM ANGELA Q141 (HPR) (H)
 COWBOY Q -BALL W005
 YARRAM ANGELA C277
 YARRAM ANGELA U064 AI

2024 HEREFORD GROUP BREEDPLAN EBVs

	Calv Ease Dir	Calv Ease Dtrs	Days to calv	Gest Lgth	BWT	200D	400D	600D
EBV	9.8	7.6	0.1	0	2.3	29	52	68
Acc	61%	50%	36%	77%	79%	77%	77%	78%
MILK	Mat Cow	Scrot size	CWT	EMA	RIB	RUMP	RBV	IMF
29	40	1.8	52	6.4	0.1	0.3	2.2	0.9
67%	67%	78%	62%	56%	58%	62%	50%	61%

2024 HEREFORD GROUP BREEDPLAN EBVs

	Calv Ease Dir	Calv Ease Dtrs	Days to calv	Gest Lgth	BWT	200D	400D	600D
EBV	5.5	3.6	-5.8	-0.9	1.9	24	44	60
Acc	58%	44%	34%	73%	78%	76%	75%	76%
MILK	Mat Cow	Scrot size	CWT	EMA	RIB	RUMP	RBV	IMF
21	39	3.1	45	5.4	1.4	2.6	1.5	0.0
61%	65%	75%	60%	52%	55%	60%	47%	58%

Purchaser..... Price.....

Purchaser..... Price.....

LOT: 285 YARRAM LASS U059 (AI) (H#)
 ID YPHU059 DOB 21/03/2023 SEX F Reg: HBR

LOT: 286 YARRAM ANGELA U061 (AI) (H#)
 ID YPHU061 DOB 22/03/2023 SEX F Reg: HBR

PTIC WITH BULL CALF TO ARDNO URBAN U223 NATURAL JOIN DUE DATE 20/04/2025

PTIC WITH BULL CALF TO ARDNO URBAN U223 AI JOIN DUE DATE 30/03/2025

ALLENDALE JI FREEWAY K28 (AI) (PP)
 ALLENDALE HEIEDELBERG M061(PP)
 ALLENDALE MARLINE K45 (AI)(P)
Sire: DAYS GODFATHER R092 (AI)(ET)(S)
 SOUTH BUKALONG WALLACE 2
 DAYS FANCY H31 (AI)(ET)(P)
 ALLENDALE FANCY A7 (AI)(ET)(P)

OKAWA HOGA 3156 (P)
 OKAWA SHULTZ 150016 (P)
 OKAWA LYDIA 3097 (P)
Sire: OKAWA ROMMEL 7003 (P)(NZ)
 OKAWA MARSHALL 01909(BM)(P)
 OKAWA AMETHYST 150220 (P)
 OKAWA AMETHYST 0251 (P)

YARRAM UNIQUE F107
 EDR MOJO M164 (H)
 EDR GOLDEN J133 (AI)(H)
Dam: YARRAM LASS R098 (H)
 YARRAM POMPEII D167
 YARRAM LASS M258 (H)
 YARRAM LASS G234

DAYS WIZARD J204(AI)(ET)(S)
 DAYS HORIZON M028 (AI) (PP)
 DAYS FANCY K26(AI)(P)
Dam: YARRAM ANGELA Q108
 GLENDAN PARK EMPIRE E002(AI) (ET)
 YARRAM ANGELA K132
 YARRAM ANGELA Z128 AI

2024 HEREFORD GROUP BREEDPLAN EBVs

	Calv Ease Dir	Calv Ease Dtrs	Days to calv	Gest Lgth	BWT	200D	400D	600D
EBV	4.3	5	-5.2	-0.3	3.0	37	67	91
Acc	58%	44%	34%	75%	79%	76%	75%	76%
MILK	Mat Cow	Scrot size	CWT	EMA	RIB	RUMP	RBV	IMF
33	70	2.4	65	5.0	1.1	1.5	0.8	1.6
61%	65%	75%	60%	53%	55%	59%	46%	59%

2024 HEREFORD GROUP BREEDPLAN EBVs

	Calv Ease Dir	Calv Ease Dtrs	Days to calv	Gest Lgth	BWT	200D	400D	600D
EBV	4.9	5	-1.8	-3.4	5.2	44	73	90
Acc	59%	46%	34%	76%	79%	77%	75%	76%
MILK	Mat Cow	Scrot size	CWT	EMA	RIB	RUMP	RBV	IMF
19	61	2.3	60	4.4	0.1	0.9	1.7	0.2
63%	66%	75%	60%	53%	56%	60%	49%	59%

Purchaser..... Price.....

Purchaser..... Price.....

LOT: 287 YARRAM MARINDA U064 (AI) (PP)	LOT: 288 YARRAM PAVLOVA U065 (AI) (H#)
ID YPHU064 DOB 24/03/2023 SEX F Reg: HBR	ID YPHU065 DOB 24/03/2023 SEX F Reg: HBR

PTIC WITH HEIFER CALF TO ARDNO URBAN U223 AI JOIN DUE DATE 30/03/2025 **PTIC WITH BULL CALF TO ARDNO URBAN U223 AI JOIN DUE DATE 30/03/2025**

OKAWA HOGA 3156 (P)
 OKAWA SHULTZ 150016 (P)
 OKAWA LYDIA 3097 (P)
Sire: OKAWA ROMMEL 7003 (P)(NZ)
 OKAWA MARSHALL 01909(BM)(P)
 OKAWA AMETHYST 150220 (P)
 OKAWA AMETHYST 0251 (P)

OKAWA HOGA 3156 (P)
 OKAWA SHULTZ 150016 (P)
 OKAWA LYDIA 3097 (P)
Sire: OKAWA ROMMEL 7003 (P)(NZ)
 OKAWA MARSHALL 01909(BM)(P)
 OKAWA AMETHYST 150220 (P)
 OKAWA AMETHYST 0251 (P)

DAYS CALIBRE G74 (P)
 DAYS CARBINE J141
 ALLENDALE FANCY A7 (AI)(ET)(P)
Dam: YARRAM MARINDA Q213 (P)
 YARRAM VICE ADMIRAL G134
 YARRAM MARINDA K197 (H)
 YARRAM MARINDA Z015 AI

YARRAM LEGION C091
 YARRAM LEGION F135
 YARRAM ANGELA Y374
Dam: YARRAM PAVLOVA K025
 YARRAM STAR GENERAL C203C
 YARRAM PAVOLVA G232
 YARRAM PAVLOVA Z049 AI

2024 HEREFORD GROUP BREEDPLAN EBVs

	Calv Ease Dir	Calv Ease Dtrs	Days to calv	Gest Lgth	BWT	200D	400D	600D
EBV	-8.4	5.9	-0.6	-0.9	6.2	33	55	77
Acc	59%	47%	34%	76%	79%	77%	76%	77%
MILK	Mat Cow	Scrot size	CWT	EMA	RIB	RUMP	RBV	IMF
20	63	1.1	47	3.5	0.0	-0.2	1.9	0.2
64%	65%	76%	60%	53%	55%	60%	49%	59%

2024 HEREFORD GROUP BREEDPLAN EBVs

	Calv Ease Dir	Calv Ease Dtrs	Days to calv	Gest Lgth	BWT	200D	400D	600D
EBV	16.5	7.2	-3.3	-5.2	1.5	31	60	71
Acc	60%	47%	34%	76%	79%	77%	76%	77%
MILK	Mat Cow	Scrot size	CWT	EMA	RIB	RUMP	RBV	IMF
23	42	1.6	47	1.9	0.8	1.4	0.6	-0.4
65%	65%	75%	61%	53%	55%	60%	48%	58%

Purchaser..... Price.....

Purchaser..... Price.....

LOT: 289 YARRAM CAROWAY U067 (AI) (H)	LOT: 290 YARRAM PEARL U074 (H#)
ID YPHU067 DOB 25/03/2023 SEX F Reg: HBR	ID YPHU074 DOB 28/03/2023 SEX F Reg: HBR

PTIC WITH HEIFER CALF TO ARDNO URBAN U223 AI JOIN DUE DATE 30/03/2025 **PTIC WITH HEIFER CALF TO ARDNO URBAN U223 AI JOIN DUE DATE 30/03/2025**

YARRAM LOTTERY E092 (AI) (TW) (H)
 YARRAM LOTTERY H220 (H)
 YARRAM CHIC Y413 AI
Sire: YARRAM LOTTERY M089 (H)
 MAWARRA UNIQUE C041
 YARRAM ORANGE J060
 YARRAM ORANGE E248

ALLENDALE JI FREEWAY K28 (AI) (PP)
 ALLENDALE HEIEDELBERG M061(PP)
 ALLENDALE MARLINE K45 (AI)(P)
Sire: DAYS GODFATHER R092 (AI)(ET)(S)
 SOUTH BUKALONG WALLACE 2
 DAYS FANCY H31 (AI)(ET)(P)
 ALLENDALE FANCY A7 (AI)(ET)(P)

YARRAM UNIQUE F107
 YARRAM UNIQUE J145
 YARRAM MARINDA E111
Dam: YARRAM CAROWAY Q121
 IRONBARK U312 HOME BUILDER X515
 SOUTH BOOROOK CAROWAY D43
 SOUTH BOOROOK CAROWAY A126

YARRAM STORM G117
 YARRAM STORM K092 (AI) (H)
 YARRAM FANCY A261
Dam: YARRAM PEARL R161 (AI) (H)
 YARRAM COWBOY E254
 YARRAM PEARL J267
 YARRAM PEARL E057

2024 HEREFORD GROUP BREEDPLAN EBVs

	Calv Ease Dir	Calv Ease Dtrs	Days to calv	Gest Lgth	BWT	200D	400D	600D
EBV	-23.2	-0.8	-2.9	-3.1	11.1	53	86	128
Acc	60%	48%	35%	76%	80%	77%	77%	78%
MILK	Mat Cow	Scrot size	CWT	EMA	RIB	RUMP	RBV	IMF
13	130	3.2	73	5.3	-1.2	-1.6	2.0	0.4
66%	66%	77%	62%	55%	58%	62%	51%	61%

2024 HEREFORD GROUP BREEDPLAN EBVs

	Calv Ease Dir	Calv Ease Dtrs	Days to calv	Gest Lgth	BWT	200D	400D	600D
EBV	7.3	1.3	-6.1	-2.2	1.7	33	55	78
Acc	58%	44%	34%	75%	79%	77%	75%	77%
MILK	Mat Cow	Scrot size	CWT	EMA	RIB	RUMP	RBV	IMF
23	65	4.4	61	3.2	1.3	2.1	0.2	0.8
62%	65%	75%	60%	53%	56%	60%	46%	59%

Purchaser..... Price.....

Purchaser..... Price.....

LOT: 291 YARRAM BLESSING U078 (AI) (H#)	LOT: 292 YARRAM ANGELA U079 (H#)
ID YPHU078 DOB 29/03/2023 SEX F Reg: HBR	ID YPHU079 DOB 29/03/2023 SEX F Reg: HBR

PTIC WITH BULL CALF TO ARDNO URBAN U223 AI JOIN DUE DATE 30/03/2025	PTIC WITH BULL CALF TO ARDNO URBAN U223 NATURAL JOIN DUE DATE 13/04/2025
--	---

OKAWA HOGA 3156 (P)
 OKAWA SHULTZ 150016 (P)
 OKAWA LYDIA 3097 (P)
Sire: OKAWA ROMMEL 7003 (P)(NZ)
 OKAWA MARSHALL 01909(BM)(P)
 OKAWA AMETHYST 150220 (P)
 OKAWA AMETHYST 0251 (P)

DAYS WIZARD J204(AI)(ET)(S)
 DAYS HORIZON M028 (AI) (PP)
 DAYS FANCY K26(AI)(P)
Dam: YARRAM BLESSING Q069 (AI) (P)
 GLENDAN PARK EMPIRE E002(AI) (ET)
 YARRAM BLESSING L127
 YARRAM BLESSING D045

ALLENDALE JI FREEWAY K28 (AI) (PP)
 ALLENDALE HEIEDELBERG M061(PP)
 ALLENDALE MARLINE K45 (AI)(P)
Sire: DAYS GODFATHER R092 (AI)(ET)(S)
 SOUTH BUKALONG WALLACE 2
 DAYS FANCY H31 (AI)(ET)(P)
 ALLENDALE FANCY A7 (AI)(ET)(P)

YARRAM LOTTERY H220 (H)
 YARRAM LOTTERY M089 (H)
 YARRAM ORANGE J060
Dam: YARRAM ANGELA R011
 GLENDAN PARK EMPIRE E002(AI) (ET)
 YARRAM ANGLEA H215
 YARRAM ANGELA X128 AI

2024 HEREFORD GROUP BREEDPLAN EBVs

	Calv Ease Dir	Calv Ease Dtrs	Days to calv	Gest Lgth	BWT	200D	400D	600D
EBV	2.6	0.2	-5.3	-1	4.0	28	46	62
Acc	59%	46%	34%	76%	79%	77%	76%	77%
MILK	Mat Cow	Scrot size	CWT	EMA	RIB	RUMP	RBV	IMF
20	35	3.3	32	3.4	1.6	2.6	0.5	1.2
64%	65%	76%	60%	53%	56%	60%	48%	59%

2024 HEREFORD GROUP BREEDPLAN EBVs

	Calv Ease Dir	Calv Ease Dtrs	Days to calv	Gest Lgth	BWT	200D	400D	600D
EBV	-5.9	-1.9	-4.9	-1.3	4.1	34	58	86
Acc	59%	45%	34%	75%	79%	77%	76%	77%
MILK	Mat Cow	Scrot size	CWT	EMA	RIB	RUMP	RBV	IMF
28	63	2.6	59	4.5	-0.8	-0.9	2.1	-0.1
61%	65%	75%	60%	53%	55%	60%	46%	59%

Purchaser..... Price.....

Purchaser..... Price.....

LOT: 293 YARRAM FLOSSIE U080 (AI) (PP)	LOT: 294 YARRAM MARINDA U081 (AI) (H)
ID YPHU080 DOB 30/03/2023 SEX F Reg: HBR	ID YPHU081 DOB 30/03/2023 SEX F Reg: HBR

PTIC WITH HEIFER CALF TO ALLENDALE JET S065 NATURAL JOIN DUE DATE 20/04/2025

PTIC WITH BULL CALF TO ARDNO URBAN U223 AI JOIN DUE DATE 30/03/2025
--

OKAWA HOGA 3156 (P)
 OKAWA SHULTZ 150016 (P)
 OKAWA LYDIA 3097 (P)
Sire: OKAWA ROMMEL 7003 (P)(NZ)
 OKAWA MARSHALL 01909(BM)(P)
 OKAWA AMETHYST 150220 (P)
 OKAWA AMETHYST 0251 (P)

ALLENDALE VAGABOND A74 (AI) (P)
 ALLENDALE WATERHOUSE
 ALLENDALE MARLINE K45 (AI)(P)
Dam: YARRAM FLOSSIE N200 (AI) (P)
 BRAXTON WESTWIND 12M (IMP) (P)
 YARRAM FLOSSIE C137
 YARRAM FLOSSIE R065 AI

YARRAM LOTTERY E092 (AI) (TW) (H)
 YARRAM LOTTERY H220 (H)
 YARRAM CHIC Y413 AI
Sire: YARRAM LOTTERY M089 (H)
 MAWARRA UNIQUE C041
 YARRAM ORANGE J060
 YARRAM ORANGE E248

MAWARRA UNIQUE C041
 YARRAM UNIQUE F107
 YARRAM BLESSING A187
Dam: YARRAM MARINDA N048 (AI) (TW) (H)
 YARRAM COWBOY E254
 YARRAM MARINDA J201
 YARRAM MARINDA B134

2024 HEREFORD GROUP BREEDPLAN EBVs

	Calv Ease Dir	Calv Ease Dtrs	Days to calv	Gest Lgth	BWT	200D	400D	600D
EBV	-3	4.6	-1.4	-1.8	6.8	43	72	106
Acc	62%	52%	39%	77%	80%	78%	77%	78%
MILK	Mat Cow	Scrot size	CWT	EMA	RIB	RUMP	RBV	IMF
30	77	2.3	62	2.6	-0.9	-1.4	1.9	-0.4
66%	68%	77%	63%	57%	58%	63%	52%	62%

2024 HEREFORD GROUP BREEDPLAN EBVs

	Calv Ease Dir	Calv Ease Dtrs	Days to calv	Gest Lgth	BWT	200D	400D	600D
EBV	-14.9	-5.7	-4.3	-0.7	7.7	46	70	103
Acc	62%	51%	36%	77%	80%	78%	78%	79%
MILK	Mat Cow	Scrot size	CWT	EMA	RIB	RUMP	RBV	IMF
22	79	2.3	69	6.2	0.4	1.0	2.0	0.3
68%	67%	78%	63%	56%	59%	63%	51%	61%

Purchaser..... Price.....

Purchaser..... Price.....

LOT: 295 YARRAM PEARL U085 (AI) (PP)	LOT: 296 YARRAM PEARL U088 (AI) (H#)
ID YPHU085 DOB 31/03/2023 SEX F Reg: HBR	ID YPHU088 DOB 1/04/2023 SEX F Reg: HBR

PTIC WITH BULL CALF TO ARDNO URBAN U223 AI JOIN DUE DATE 30/03/2025	PTIC WITH BULL CALF TO ARDNO URBAN U223 AI JOIN DUE DATE 30/03/2025
--	--

OKAWA HOGA 3156 (P)
OKAWA SHULTZ 150016 (P)
OKAWA LYDIA 3097 (P)
Sire: OKAWA ROMMEL 7003 (P)(NZ)
OKAWA MARSHALL 01909(BM)(P)
OKAWA AMETHYST 150220 (P)
OKAWA AMETHYST 0251 (P)

DAYS WIZARD J204(AI)(ET)(S)
DAYS HORIZON M028 (AI) (PP)
DAYS FANCY K26(AI)(P)
Dam: YARRAM PEARL Q023 (AI) (P)
YARRAM STORM G117
YARRAM PEARL M244 (H)
YARRAM PEARL D150

ALLENDALE JI FREEWAY K28 (AI) (PP)
ALLENDALE HEIEDELBERG M061(PP)
ALLENDALE MARLINE K45 (AI)(P)
Sire: DAYS GODFATHER R092 (AI)(ET)(S)
SOUTH BUKALONG WALLACE 2
DAYS FANCY H31 (AI)(ET)(P)
ALLENDALE FANCY A7 (AI)(ET)(P)

WARRINGA GOOGLE G23 (H)
GLEN DAN PARK KNOCKOUT FSA K160
GLEN DAN PARK LASS G013
Dam: YARRAM PEARL Q217
MAWARRA SANDSTORM ET1(AI)(ET)(H)
YARRAM PEARL G165
YARRAM PEARL D168

2024 HEREFORD GROUP BREEDPLAN EBVs

	Calv Ease Dir	Calv Ease Dtrs	Days to calv	Gest Lgth	BWT	200D	400D	600D
EBV	8.5	11.3	-6.5	-1.7	4.2	38	72	89
Acc	58%	45%	33%	75%	78%	76%	75%	75%
MILK	Mat Cow	Scrot size	CWT	EMA	RIB	RUMP	RBV	IMF
24	63	3.7	53	3.5	2.3	4.2	-0.7	1.4
61%	64%	75%	59%	52%	55%	59%	48%	58%

2024 HEREFORD GROUP BREEDPLAN EBVs

	Calv Ease Dir	Calv Ease Dtrs	Days to calv	Gest Lgth	BWT	200D	400D	600D
EBV	-6.7	5.4	-5.5	-2.1	6.6	42	73	101
Acc	59%	45%	35%	76%	79%	77%	75%	77%
MILK	Mat Cow	Scrot size	CWT	EMA	RIB	RUMP	RBV	IMF
22	99	2.7	60	3.7	-0.6	-0.4	1.7	-0.5
62%	65%	75%	60%	53%	56%	60%	47%	59%

Purchaser..... Price.....

Purchaser..... Price.....

LOT: 297 YARRAM BARBARA U089 (AI) (P)	LOT: 298 YARRAM MELODIOUS U095 (AI) (P)
ID YPHU089 DOB 1/04/2023 SEX F Reg: HBR	ID YPHU095 DOB 3/04/2023 SEX F Reg: HBR

PTIC WITH BULL CALF TO ALLENDALE JET S065 DUE DATE 18/05/2025	PTIC WITH HEIFER CALF TO ARDNO URBAN U223 AI JOIN DUE DATE 30/03/2025
--	--

OKAWA HOGA 3156 (P)
OKAWA SHULTZ 150016 (P)
OKAWA LYDIA 3097 (P)
Sire: OKAWA ROMMEL 7003 (P)(NZ)
OKAWA MARSHALL 01909(BM)(P)
OKAWA AMETHYST 150220 (P)
OKAWA AMETHYST 0251 (P)

YARRAM LOTTERY E092 (AI) (TW) (H)
YARRAM LOTTERY H220 (H)
YARRAM CHIC Y413 AI
Dam: YARRAM BARBARA N256 (P)
YARRAM UNIQUE F107
YARRAM BARBARA J194
YARRAM BARBARA D126

OKAWA HOGA 3156 (P)
OKAWA SHULTZ 150016 (P)
OKAWA LYDIA 3097 (P)
Sire: OKAWA ROMMEL 7003 (P)(NZ)
OKAWA MARSHALL 01909(BM)(P)
OKAWA AMETHYST 150220 (P)
OKAWA AMETHYST 0251 (P)

YARRAM POMPEII B356
YARRAM POMPEII K113
YARRAM ANGELA E056
Dam: YARRAM MELODIOUS N078 (P)
YARRAM COWBOY E254
YARRAM MELODIOUS J196
YARRAM MELODIOUS D285

2024 HEREFORD GROUP BREEDPLAN EBVs

	Calv Ease Dir	Calv Ease Dtrs	Days to calv	Gest Lgth	BWT	200D	400D	600D
EBV	7.1	6.7	-2.3	-1.8	4.2	33	60	81
Acc	61%	49%	35%	77%	80%	77%	77%	77%
MILK	Mat Cow	Scrot size	CWT	EMA	RIB	RUMP	RBV	IMF
26	45	1.9	52	5.4	-0.6	-1.0	2.9	-0.5
66%	66%	76%	61%	54%	57%	61%	50%	60%

2024 HEREFORD GROUP BREEDPLAN EBVs

	Calv Ease Dir	Calv Ease Dtrs	Days to calv	Gest Lgth	BWT	200D	400D	600D
EBV	-1.8	6.8	-5.4	-0.1	5.7	36	69	97
Acc	58%	45%	33%	75%	78%	76%	75%	76%
MILK	Mat Cow	Scrot size	CWT	EMA	RIB	RUMP	RBV	IMF
28	84	3.0	57	2.3	0.0	-0.1	1.1	-0.5
62%	64%	75%	59%	52%	55%	59%	48%	57%

Purchaser..... Price.....

Purchaser..... Price.....

LOT: 299 YARRAM FANCY U098 (H#)	LOT: 300 YARRAM MARINDA U102 (H#)
ID YPHU098 DOB 4/04/2023 SEX F Reg: HBR	ID YPHU102 DOB 4/04/2023 SEX F Reg: HBR

PTIC WITH BULL CALF TO ARDNO URBAN U223 AI JOIN DUE DATE 30/03/2025	PTIC WITH BULL CALF TO ARDNO URBAN U223 AI JOIN DUE DATE 30/03/2025
--	--

KOANUI UNANIMOUS 0408 (P)
 KOANUI TECHNO 3062 (IMP NZL)(PP)
 KOANUI BLUSH 6455(P)
Sire: MAWARRA SUPERIOR P023(AI)(PP)
 MAWARRA LITTLE RIPPA (AI)(ET)(s)
 MAWARRA MISS TITANIA Q81 (AI)(P)
 MAWARRA MISS TITANIA 023 (AI)(P)

KOANUI UNANIMOUS 0408 (P)
 KOANUI TECHNO 3062 (IMP NZL)(PP)
 KOANUI BLUSH 6455(P)
Sire: MAWARRA SUPERIOR P023(AI)(PP)
 MAWARRA LITTLE RIPPA (AI)(ET)(s)
 MAWARRA MISS TITANIA Q81 (AI)(P)
 MAWARRA MISS TITANIA 023 (AI)(P)

YARRAM UNIQUE F107
 YARRAM UNIQUE J145
 YARRAM MARINDA E111
Dam: YARRAM FANCY M161 (H)
 YARRAM COWBOY C265
 YARRAM FANCY H253
 YARRAM FANCY Z179 AI

GH NEON 17N SIC (H) GAH17NCHR
 MAWARRA UNIQUE C041
 MAWARRA MINERVA 554 ET1 AI (H)
Dam: YARRAM MARINDA J150
 BOWEN TORNADO Z260 (AI)(ET)
 YARRAM MARINDA E064
 YARRAM MARINDA Z015 AI

2024 HEREFORD GROUP BREEDPLAN EBVs

	Calv Ease Dir	Calv Ease Dtrs	Days to calv	Gest Lgth	BWT	200D	400D	600D	
EBV	-9.9	8.7	-1.7	-0.9	8.2	46	71	110	
Acc	57%	46%	37%	73%	79%	76%	76%	77%	
MILK	Mat Cow	Scrot size	CWT	EMA	RIB	RUMP	RBY	IMF	
18	101	1.7	69	4.3	-0.2	-0.7	2.2	0.3	
	64%	66%	76%	61%	55%	57%	61%	48%	59%

2024 HEREFORD GROUP BREEDPLAN EBVs

	Calv Ease Dir	Calv Ease Dtrs	Days to calv	Gest Lgth	BWT	200D	400D	600D	
EBV	-10.5	-2.7	-5.8	1	5.7	39	76	111	
Acc	59%	48%	40%	74%	80%	77%	77%	78%	
MILK	Mat Cow	Scrot size	CWT	EMA	RIB	RUMP	RBY	IMF	
16	102	3.0	74	5.4	0.5	0.8	1.8	0.9	
	63%	67%	77%	63%	57%	58%	62%	50%	61%

Purchaser..... Price.....

Purchaser..... Price.....

LOT: 301 YARRAM MINERVA U104 (H#)	LOT: 302 YARRAM PEARL U108 (ET) (H#)
ID YPHU104 DOB 4/04/2023 SEX F Reg: HBR	ID YPHU108 DOB 2/04/2023 SEX F Reg: HBR

PTIC WITH HEIFER CALF TO ALLENDALE JET S065 NATURAL JOIN DUE DATE 13/04/2025	PTIC WITH BULL CALF TO ALLENDALE JET S065 NATURAL JOIN DUE DATE 20/04/2025
---	---

KOANUI UNANIMOUS 0408 (P)
 KOANUI TECHNO 3062 (IMP NZL)(PP)
 KOANUI BLUSH 6455(P)
Sire: MAWARRA SUPERIOR P023(AI)(PP)
 MAWARRA LITTLE RIPPA (AI)(ET)(s)
 MAWARRA MISS TITANIA Q81 (AI)(P)
 MAWARRA MISS TITANIA 023 (AI)(P)

MORGANVALE CAPTAIN C196 (P)
 MORGANVALE FILLMORE (P)
 MORGANVALE WINNIE Y60 (P)
Sire: MORGANVALE LARKIN L065
 DEBARRY PETRI (P)
 MORGANVALE STATUESQUE G343
 MORGANVALE STATUESQUE B316 (P)

TALBALBA VARMINT
 BOWMONT VARMINT F058 (H)
 BOWMONT L MINERVA D056
Dam: BOWMONT L MINERVA H049
 COURALLIE ROGER
 BOWMONT L MINERVA C103 (AI) (H)
 BOWMONT L MINERVA 2407

WASASH SANDSTONE 200L (IMP) (H)
 MAWARRA SANDSTORM ET1(AI)(ET)(H)
 MAWARRA DOREEN 164 (AI)9H)
Dam: YARRAM PEARL G165
 YARRAM STAR GENERAL W251
 YARRAM PEARL D168
 YARRAM PEARL Y387 AI

2024 HEREFORD GROUP BREEDPLAN EBVs

	Calv Ease Dir	Calv Ease Dtrs	Days to calv	Gest Lgth	BWT	200D	400D	600D	
EBV	-3.9	5.6	-3.1	0.3	6.2	42	71	96	
Acc	57%	46%	38%	72%	78%	76%	75%	76%	
MILK	Mat Cow	Scrot size	CWT	EMA	RIB	RUMP	RBY	IMF	
21	79	2.8	68	5.5	0.4	0.4	2.1	0.4	
	63%	67%	76%	61%	54%	57%	61%	49%	59%

2024 HEREFORD GROUP BREEDPLAN EBVs

	Calv Ease Dir	Calv Ease Dtrs	Days to calv	Gest Lgth	BWT	200D	400D	600D
EBV					0.0	0	0	0
Acc	0%	0%	0%	0%	0%	0%	0%	0%
MILK	Mat Cow	Scrot size	CWT	EMA	RIB	RUMP	RBY	IMF
0			0					
	0%	0%	0%	0%	0%	0%	0%	0%

Purchaser..... Price.....

Purchaser..... Price.....

LOT: 303 YARRAM VICTORIA U110 (ET) (H#)	LOT: 304 YARRAM LAST DAYS U114 (H#)
ID YPHU110 DOB 4/04/2023 SEX F Reg: HBR	ID YPHU114 DOB 8/04/2023 SEX F Reg: HBR

PTIC WITH HEIFER CALF TO ARDNO URBAN U223 AI JOIN DUE DATE 30/03/2025	PTIC WITH BULL CALF TO ALLENDALE JET S065 NATURAL JOIN DUE DATE 20/04/2025
--	---

YARRAM LOTTERY E092 (AI) (TW) (H)
YARRAM LOTTERY H220 (H)
YARRAM CHIC Y413 AI
Sire: YARRAM LOTTERY M089 (H)
MAWARRA UNIQUE C041
YARRAM ORANGE J060
YARRAM ORANGE E248

KOANUI UNANIMOUS 0408 (P)
KOANUI TECHNO 3062 (IMP NZL)(PP)
KOANUI BLUSH 6455(P)
Sire: MAWARRA SUPERIOR P023(AI)(PP)
MAWARRA LITTLE RIPPA (AI)(ET)(s)
MAWARRA MISS TITANIA Q81 (AI)(P)
MAWARRA MISS TITANIA 023 (AI)(P)

ALEEDALE YACKA C114
ALLENDALE ANZAC E114(PP)
ALLENDALE DAWN B22
Dam: BANEMORE VICTORIA L33 (AI) (PP)
KOANUI ROCKET 0219 (IMP)(P)
BANEMOREVICTORIA E3 (AI) (P)(H#) BMEE003
SOUTH BUKALONG VICTORIA 245 (P)

GLENDAN PARK STORM W134
YARRAM STORM G117
YARRAM ANGELA Y043 AI
Dam: YARRAM LAST DAY K184
CHARNOCK JACKAL (AI)(H)
YARRAM LAST DAY F134
YARRAM LAST DAY B165B

2024 HEREFORD GROUP BREEDPLAN EBVs

	Calv Ease Dir	Calv Ease Dtrs	Days to calv	Gest Lgth	BWT	200D	400D	600D
EBV	-9	-0.4	-2.1	-2.1	8.4	47	77	111
Acc	63%	52%	41%	76%	80%	78%	77%	78%
MILK	Mat Cow	Scrot size	CWT	EMA	RIB	RUMP	RBY	IMF
22	89	4.1	64	6.4	-0.4	0.4	2.1	0.7
67%	69%	78%	63%	58%	59%	63%	52%	62%

2024 HEREFORD GROUP BREEDPLAN EBVs

	Calv Ease Dir	Calv Ease Dtrs	Days to calv	Gest Lgth	BWT	200D	400D	600D
EBV	-21.9	2.3	-4.5	-1.4	11.0	49	84	131
Acc	57%	46%	37%	73%	78%	76%	75%	76%
MILK	Mat Cow	Scrot size	CWT	EMA	RIB	RUMP	RBY	IMF
16	130	4.1	75	4.7	1.1	1.7	0.6	1.3
61%	65%	75%	60%	54%	56%	60%	47%	58%

Purchaser..... Price.....

Purchaser..... Price.....

LOT: 305 YARRAM ANGELA U122 (H)	LOT: 306 YARRAM OYSTER QUEEN U123 (H)
ID YPHU122 DOB 12/04/2023 SEX F Reg: HBR	ID YPHU123 DOB 12/04/2023 SEX F Reg: HBR

PTIC TO ARDNO URBAN U223 AI JOIN DUE DATE 30/03/2025

PTIC WITH BULL CALF TO ARDNO URBAN U223 AI JOIN DUE DATE 30/03/2025

YARRAM LOTTERY E092 (AI) (TW) (H)
YARRAM LOTTERY H220 (H)
YARRAM CHIC Y413 AI
Sire: YARRAM LOTTERY M089 (H)
MAWARRA UNIQUE C041
YARRAM ORANGE J060
YARRAM ORANGE E248

YARRAM STAR GENERAL W251
YARRAM LOTTERY E092 (AI) (TW) (H)
YARRAM BLESSING A187
Sire: YARRAM LOTTERY H220 (H)
PDHR 9322 DOMINO 69G
YARRAM CHIC Y413 AI
YARRAM CHIC W089 AI

MAWARRA UNIQUE C041
YARRAM UNIQUE F107
YARRAM BLESSING A187
Dam: YARRAM ANGELA P061 (AI) (H)
YARRAM LOTTERY X122
YARRAM ANGELA G064
YARRAM ANGELA C185

MAWARRA UNIQUE C041
YARRAM UNIQUE F107
YARRAM BLESSING A187
Dam: YARRAM OYSTER QUEEN QQ015
YARRAM EMPIRE H152
YARRAM OYSTER QUEEN L038
YARRAM OYSTER QUEEN G273

2024 HEREFORD GROUP BREEDPLAN EBVs

	Calv Ease Dir	Calv Ease Dtrs	Days to calv	Gest Lgth	BWT	200D	400D	600D
EBV	3.5	5.7	-2.1	-5.1	3.9	34	61	82
Acc	62%	51%	38%	76%	80%	78%	78%	79%
MILK	Mat Cow	Scrot size	CWT	EMA	RIB	RUMP	RBY	IMF
26	67	2.0	59	5.6	-1.0	-1.3	2.5	-0.6
67%	68%	78%	64%	58%	59%	63%	52%	62%

2024 HEREFORD GROUP BREEDPLAN EBVs

	Calv Ease Dir	Calv Ease Dtrs	Days to calv	Gest Lgth	BWT	200D	400D	600D
EBV	5	3.7	-1	-3.5	4.9	29	52	75
Acc	64%	53%	38%	77%	81%	79%	78%	79%
MILK	Mat Cow	Scrot size	CWT	EMA	RIB	RUMP	RBY	IMF
14	61	0.0	49	7.7	-0.4	0.2	2.9	0.6
69%	69%	79%	65%	58%	60%	64%	54%	63%

Purchaser..... Price.....

Purchaser..... Price.....

LOT: 307 YARRAM MARINDA U124 (H)	LOT: 308 YARRAM LAST DAYS U134 (H)
ID YPHU124 DOB 12/04/2023 SEX F Reg: HBR	ID YPHU134 DOB 16/04/2023 SEX F Reg: HBR

**PTIC WITH HEIFER CALF TO ALLENDALE JET S065 NATURAL
JOIN DUE DATE 20/04/2025**

PTIC TO ARDNO URBAN U223 AI JOIN DUE DATE 30/03/2025

YARRAM LOTTERY E092 (AI) (TW) (H)
YARRAM LOTTERY H220 (H)
YARRAM CHIC Y413 AI
Sire: YARRAM LOTTERY M089 (H)
MAWARRA UNIQUE C041
YARRAM ORANGE J060
YARRAM ORANGE E248

CHURCHILL AI ET (IMP USA)(H)
MAWARRA EMPEROR (AI)(H)
MAWARRA MINERVA 816(AI) (ET)(H)
Sire: TALBALBA EMPEROR P043 (AI)(H)
DEVON COURT ADVANCE F052
TALBALBA CHOICE K47 (H)
TALBALBA CHOICE F132

YARRAM STAR GENERAL W251 A212
YARRAM STAR GENERAL (A212) G256
YARRAM ANGELA Y374
Dam: YARRAM MARINDA P210 (H)
YARRAM HIGH ENERGY C190
YARRAM MARINDA F158
YARRAM MARINDA B107

YARRAM STAR GENERAL W251
YARRAM STAR GENERAL W251 A212
YARRAM MARINDA S414
Dam: YARRAM LAST DAY M137 (H)
RED HILL ROBIN HOOD ET
YARRAM LAST DAY G050
YARRAM LAST DAY A043

2024 HEREFORD GROUP BREEDPLAN EBVs

	Calv Ease Dir	Calv Ease Dtrs	Days to calv	Gest Lgth	BWT	200D	400D	600D
EBV	-0.5	-0.6	-3.1	-0.9	5.3	33	60	82
Acc	62%	50%	36%	76%	81%	78%	78%	79%
MILK	Mat Cow	Scrot size	CWT	EMA	RIB	RUMP	RBY	IMF
10	68	1.2	51	5.4	0.2	0.7	1.5	0.2
	67%	68%	78%	64%	57%	63%	51%	62%

2024 HEREFORD GROUP BREEDPLAN EBVs

	Calv Ease Dir	Calv Ease Dtrs	Days to calv	Gest Lgth	BWT	200D	400D	600D
EBV	12.7	11.4	-1.3	-0.6	1.6	28	47	68
Acc	59%	47%	35%	75%	79%	77%	76%	77%
MILK	Mat Cow	Scrot size	CWT	EMA	RIB	RUMP	RBY	IMF
14	57	1.1	52	4.3	0.8	1.1	1.0	1.2
	64%	67%	76%	63%	55%	58%	62%	50%

Purchaser..... Price.....

Purchaser..... Price.....

LOT: 309 YARRAM LASS U135 (H)	LOT: 310 YARRAM QUEEN U137 (AI) (H#)
ID YPHU135 DOB 16/04/2023 SEX F Reg: HBR	ID YPHU137 DOB 16/04/2023 SEX F Reg: HBR

**PTIC TO ALLENDALE JET S065 NATURAL JOIN DUE DATE
27/04/2025**

**PTIC TO ARDNO URBAN U223 NATURAL JOIN DUE DATE
04/05/2025**

CHURCHILL AI ET (IMP USA)(H)
MAWARRA EMPEROR (AI)(H)
MAWARRA MINERVA 816(AI) (ET)(H)
Sire: TALBALBA EMPEROR P043 (AI)(H)
DEVON COURT ADVANCE F052
TALBALBA CHOICE K47 (H)
TALBALBA CHOICE F132

YARRAM LOTTERY E092 (AI) (TW) (H)
YARRAM LOTTERY H220 (H)
YARRAM CHIC Y413 AI
Sire: YARRAM LOTTERY Q135 (H)
MAWARRA UNIQUE C041
YARRAM ANGELA L170 (H)
YARRAM ANGELA Z150

FAULKALND LEGION (AI) (H)
YARRAM LEGION C091
YARRAM FANCY Y156 AI
Dam: YARRAM LASS K054
GLENDAN PARK STORM W134
YARRAM LASS E020
MUNDOOK LASS X047 (AI) (H)

SOUTH BUKALONG WALLACE 2
GLENTREVOR WALLACE H427 (AI) (P)
GLENTREVOR MARITANA F240
Dam: BOWMONT QUEEN L016 (AI) (P)
BOWMONT STORM C093(H)
BOWMONT QUEEN J126 (H)
BOWMONT QUEEN F012

2024 HEREFORD GROUP BREEDPLAN EBVs

	Calv Ease Dir	Calv Ease Dtrs	Days to calv	Gest Lgth	BWT	200D	400D	600D
EBV	6.5	-8.3	-1	0.2	2.4	23	44	70
Acc	59%	47%	36%	75%	79%	77%	76%	78%
MILK	Mat Cow	Scrot size	CWT	EMA	RIB	RUMP	RBY	IMF
12	72	1.8	46	4.0	0.4	0.5	1.3	1.0
	62%	68%	77%	63%	57%	63%	50%	62%

2024 HEREFORD GROUP BREEDPLAN EBVs

	Calv Ease Dir	Calv Ease Dtrs	Days to calv	Gest Lgth	BWT	200D	400D	600D
EBV	8.5	8.4	-5.3	-0.5	2.6	29	49	77
Acc	58%	47%	36%	75%	79%	76%	76%	77%
MILK	Mat Cow	Scrot size	CWT	EMA	RIB	RUMP	RBY	IMF
19	51	2.7	59	5.6	0.3	0.9	1.7	0.1
	63%	65%	76%	61%	54%	56%	60%	49%

Purchaser..... Price.....

Purchaser..... Price.....

LOT: 311 YARRAM MOONBEAN U139 (H#)	LOT: 312 YARRAM FANCY U144 (H#)
ID YPHU139 DOB 17/04/2023 SEX F Reg: HBR	ID YPHU144 DOB 18/04/2023 SEX F Reg: HBR

PTIC WITH HEIFER CALF TO ALLENDALE JET S065 NATURAL JOIN DUE DATE 13/04/2025	PTIC WITH HEIFER CALF TO ARDNO URBAN U223 AI JOIN DUE DATE 30/03/2025
---	--

KOANUI UNANIMOUS 0408 (P)
KOANUI TECHNO 3062 (IMP NZL)(PP)
KOANUI BLUSH 6455(P)

Sire: MAWARRA SUPERIOR P023(AI)(PP)
MAWARRA LITTLE RIPPA (AI)(ET)(s)
MAWARRA MISS TITANIA Q81 (AI)(P)
MAWARRA MISS TITANIA 023 (AI)(P)

GH NEON 17N SIC (H) GAH17NCHR
MAWARRA UNIQUE C041
MAWARRA MINERVA 554 ET1 AI (H)

Dam: YARRAM MOONBEANH236
YARRAM HOTSHOT 20W Q299 AI ET
YARRAM MOONBEAM Z219
YARRAM MOONBEAM V137

KOANUI UNANIMOUS 0408 (P)
KOANUI TECHNO 3062 (IMP NZL)(PP)
KOANUI BLUSH 6455(P)

Sire: MAWARRA SUPERIOR P023(AI)(PP)
MAWARRA LITTLE RIPPA (AI)(ET)(s)
MAWARRA MISS TITANIA Q81 (AI)(P)
MAWARRA MISS TITANIA 023 (AI)(P)

COWBOY Q -BALL W005
YARRAM COWBOY E254
YARRAM MARINDA B009

Dam: YARRAM FANCY J223
YARRAM HOTSHOT 20W Q299 AI ET
YARRAM FANCY B280
YARRAM FANCY Q14 AI

2024 HEREFORD GROUP BREEDPLAN EBVs

	Calv Ease Dir	Calv Ease Dtrs	Days to calv	Gest Lgth	BWT	200D	400D	600D
EBV	3.1	7.8	-3.7	-1.4	6.4	41	70	102
Acc	58%	48%	39%	74%	79%	77%	76%	78%
MILK	Mat Cow	Scrot size	CWT	EMA	RIB	RUMP	RBV	IMF
15	92	3.3	66	3.9	0.0	0.2	1.9	-0.4
63%	67%	77%	62%	55%	57%	61%	48%	60%

2024 HEREFORD GROUP BREEDPLAN EBVs

	Calv Ease Dir	Calv Ease Dtrs	Days to calv	Gest Lgth	BWT	200D	400D	600D
EBV	12.2	9.3	-6.1	-0.9	3.0	29	50	77
Acc	56%	45%	36%	73%	78%	76%	75%	76%
MILK	Mat Cow	Scrot size	CWT	EMA	RIB	RUMP	RBV	IMF
21	57	3.9	51	4.2	1.1	2.3	0.7	0.6
61%	65%	75%	60%	53%	55%	59%	46%	58%

Purchaser..... Price.....

Purchaser..... Price.....

LOT: 313 YARRAM PEARL U145 (H)	LOT: 314 YARRAM MELODIOUS U147 (AI) (H#)
ID YPHU145 DOB 18/04/2023 SEX F Reg: HBR	ID YPHU147 DOB 18/04/2023 SEX F Reg: HBR

PTIC WITH HEIFER CALF TO ALLENDALE JET S065 NATURAL JOIN DUE DATE 20/04/2025	PTIC WITH BULL CALF TO ARDNO URBAN U223 AI JOIN DUE DATE 30/03/2025
---	--

YARRAM LOTTERY E092 (AI) (TW) (H)
YARRAM LOTTERY H220 (H)
YARRAM CHIC Y413 AI

Sire: YARRAM LOTTERY M089 (H)
MAWARRA UNIQUE C041
YARRAM ORANGE J060
YARRAM ORANGE E248

COOTHARABA MAGNUM (H)
GLENDAN PARK EMPIRE E002(AI) (ET)
GLENDAN PARK MINERVA W164 (AI) (H)

Dam: YARRAM PEARL M228
MAWARRA UNIQUE C041
YARRAM PEARL F202
YARRAM PEARL Y387 AI

HARVIE HIGH ROLLER ET 66X (AI)(ET)(P)
OAK DOWNS LAWLOIT (AI)(PP)
OAK DOWNS RUBY 105 (P)

Sire: MAWARRA SHOWTIME P277 (PP)
CLOVERLEE HUNTER (P)
MAWARRA MISS TITANIA 023 (AI)(P)
MAWARRA MISS TITANIA 023 (AI)(P)

WARRINGA GOOGLE G23 (H)
GLENDAN PARK KNOCKOUT FSA K160
GLENDAN PARK LASS G013

Dam: YARRAM MELODIOUS Q215 (H)
YARRAM UNIQUE F181 (H)
YARRAM MELODIOUS J221 (H)
YARRAM MELODIOUS Z138

2024 HEREFORD GROUP BREEDPLAN EBVs

	Calv Ease Dir	Calv Ease Dtrs	Days to calv	Gest Lgth	BWT	200D	400D	600D
EBV	-2.3	2.7	-3.5	-2.6	4.1	28	48	67
Acc	62%	50%	37%	75%	80%	77%	77%	78%
MILK	Mat Cow	Scrot size	CWT	EMA	RIB	RUMP	RBV	IMF
15	50	1.1	51	6.2	0.0	0.4	2.2	0.2
65%	66%	78%	63%	56%	58%	62%	51%	61%

2024 HEREFORD GROUP BREEDPLAN EBVs

	Calv Ease Dir	Calv Ease Dtrs	Days to calv	Gest Lgth	BWT	200D	400D	600D
EBV	-1.3	-6	-3.6	1	4.8	32	54	72
Acc	59%	45%	35%	76%	79%	77%	76%	77%
MILK	Mat Cow	Scrot size	CWT	EMA	RIB	RUMP	RBV	IMF
20	53	2.1	51	8.2	2.6	4.2	1.5	0.6
61%	66%	77%	62%	56%	58%	62%	50%	60%

Purchaser..... Price.....

Purchaser..... Price.....

LOT: 315 YARRAM MOONBEAN U152 (AI) (H#)	LOT: 316 YARRAM MARINDA U157 (AI) (H#)
ID YPHU152 DOB 18/04/2023 SEX F Reg: HBR	ID YPHU157 DOB 19/04/2023 SEX F Reg: HBR

PTIC WITH BULL CALF TO ARDNO URBAN U223 AI JOIN DUE DATE 30/03/2025

PTIC TO ARDNO URBAN U223 AI JOIN DUE DATE 30/03/2025

ALLENDALE JI FREEWAY K28 (AI) (PP)
 ALLENDALE HEIEDELBERG M061(PP)
 ALLENDALE MARLINE K45 (AI)(P)
Sire: DAYS GODFATHER R092 (AI)(ET)(S)
 SOUTH BUKALONG WALLACE 2
 DAYS FANCY H31 (AI)(ET)(P)
 ALLENDALE FANCY A7 (AI)(ET)(P)

HARVIE HIGH ROLLER ET 66X (AI0)(ET)(P)
 OAK DOWNS LAWLOIT (AI)(PP)
 OAK DOWNS RUBY 105 (P)
Sire: MAWARRA SHOWTIME P277 (PP)
 CLOVERLEE HUNTER (P)
 MAWARRA MISS TITANIA 023 (AI)(P)
 MAWARRA MISS TITANIA 023 (AI)(P)

COOTHARABA MAGNUM (H)
 GLENDAN PARK EMPIRE E002(AI) (ET)
 GLENDAN PARK MINERVA W164 (AI) (H)
Dam: YARRAM MOONBEAN M248
 YARRAM LEGION C091
 YARRAM MOONBEAN H094
 YARRAM MOONBEAN A061

MAWARRA UNIQUE C041
 YARRAM UNIQUE F181 (H)
 YARRAM FLOSSIE A096
Dam: YARRAM MARINDA L180 (H#)
 YARRAM LEGION C091
 YARRAM MARINDA F291
 YARRAM MARINDA Y142 AI

2024 HEREFORD GROUP BREEDPLAN EBVs

	Calv Ease Dir	Calv Ease Dtrs	Days to calv	Gest Lgth	BWT	200D	400D	600D
EBV	-3	-7	-3.8	-0.9	6.3	49	79	120
Acc	60%	47%	37%	76%	79%	77%	77%	78%
MILK	Mat Cow	Scrot size	CWT	EMA	RIB	RUMP	RBY	IMF
23	106	2.7	85	5.0	0.4	0.9	1.3	0.8
63%	67%	76%	62%	55%	57%	61%	49%	60%

2024 HEREFORD GROUP BREEDPLAN EBVs

	Calv Ease Dir	Calv Ease Dtrs	Days to calv	Gest Lgth	BWT	200D	400D	600D
EBV	11.6	3.1	-2.7	-2.6	1.8	27	56	78
Acc	59%	44%	34%	77%	80%	78%	77%	78%
MILK	Mat Cow	Scrot size	CWT	EMA	RIB	RUMP	RBY	IMF
15	65	2.1	68	9.2	1.6	2.5	2.4	1.0
60%	66%	78%	62%	57%	58%	62%	49%	60%

Purchaser..... Price.....

Purchaser..... Price.....

LOT: 317 YARRAM MARITANA U160 (H)	LOT: 318 YARRAM OYSTER QUEEN U161 (H#)
ID YPHU160 DOB 21/04/2023 SEX F Reg: HBR	ID YPHU161 DOB 21/04/2023 SEX F Reg: HBR

PTIC WITH BULL CALF TO ARDNO URBAN U223 AI JOIN DUE DATE 30/03/2025

PTIC WITH BULL CALF TO ARDNO URBAN U223 AI JOIN DUE DATE 30/03/2025

YARRAM LOTTERY H220 (H)
 YARRAM LOTTERY M089 (H)
 YARRAM ORANGE J060
Sire: YARRAM LOTTERY P069 (H)
 GLENDAN PARK EMPIRE E002(AI) (ET)
 YARRAM FLOSSIE L107
 YARRAM FLOSSIE A096

HARVIE HIGH ROLLER ET 66X (AI0)(ET)(P)
 OAK DOWNS LAWLOIT (AI)(PP)
 OAK DOWNS RUBY 105 (P)
Sire: MAWARRA SHOWTIME P277 (PP)
 CLOVERLEE HUNTER (P)
 MAWARRA MISS TITANIA 023 (AI)(P)
 MAWARRA MISS TITANIA 023 (AI)(P)

COOTHARABA MAGNUM (H)
 MAWARRA VALIANT (TW) (H)
 MAWARRA PRINCESS 40
Dam: BOWMONT MARITANA H122 (H)
 BOWMONT STORM C093(H)
 BOWMONT MARITANA F079 (H)
 BOWMONT MARITANA Z470

YARRAM STAR GENERAL W251 A212
 YARRAM STAR GENERAL (A212) G256
 YARRAM ANGELA Y374
Dam: YARRAM OYSTER QUEEN P172 (H)
 YARRAM HIGH ENERGY C190
 YARRAM OYSTER QUEEN H180
 YARRAM OYSTER QUEEN B192

2024 HEREFORD GROUP BREEDPLAN EBVs

	Calv Ease Dir	Calv Ease Dtrs	Days to calv	Gest Lgth	BWT	200D	400D	600D
EBV	1.4	-3.5	-1.3	-1.8	4.9	41	68	92
Acc	61%	51%	36%	74%	80%	78%	77%	78%
MILK	Mat Cow	Scrot size	CWT	EMA	RIB	RUMP	RBY	IMF
25	71	1.5	69	8.0	0.1	0.6	2.6	-0.1
66%	68%	77%	63%	55%	58%	62%	51%	60%

2024 HEREFORD GROUP BREEDPLAN EBVs

	Calv Ease Dir	Calv Ease Dtrs	Days to calv	Gest Lgth	BWT	200D	400D	600D
EBV	1.4	4.9	-3.5	-0.6	2.3	25	46	66
Acc	58%	43%	33%	76%	79%	77%	76%	77%
MILK	Mat Cow	Scrot size	CWT	EMA	RIB	RUMP	RBY	IMF
25	49	0.8	52	6.7	1.1	2.3	1.7	-0.1
61%	65%	77%	61%	55%	56%	61%	48%	59%

Purchaser..... Price.....

Purchaser..... Price.....

LOT: 319 YARRAM ANGELA U165 (H#) **LOT: 320 YARRAM JEWEL U168 (H)**

ID YPHU165 DOB 21/04/2023 SEX F Reg: HBR ID YPHU168 DOB 21/04/2023 SEX F Reg: HBR

PTIC WITH BULL CALF TO ARDNO URBAN U223 AI JOIN DUE DATE 30/03/2025

PTIC WITH HEIFER CALF TO ALLENDALE JET S065 NATURAL JOIN DUE DATE 27/04/2025

KOANUI UNANIMOUS 0408 (P)
 KOANUI TECHNO 3062 (IMP NZL)(PP)
 KOANUI BLUSH 6455(P)
Sire: MAWARRA SUPERIOR P023(AI)(PP)
 MAWARRA LITTLE RIPPA (AI)(ET)(s)
 MAWARRA MISS TITANIA Q81 (AI)(P)
 MAWARRA MISS TITANIA 023 (AI)(P)

YARRAM LOTTERY E092 (AI) (TW) (H)
 YARRAM LOTTERY H220 (H)
 YARRAM CHIC Y413 AI
Sire: YARRAM LOTTERY M089 (H)
 MAWARRA UNIQUE C041
 YARRAM ORANGE J060
 YARRAM ORANGE E248

COOTHARABA MAGNUM (H)
 GLENDAN PARK EMPIRE E002(AI) (ET)
 GLENDAN PARK MINERVA W164 (AI) (H)
Dam: YARRAM ANGELA J091
 YARRAM HIGH ENERGY X061 AI
 YARRAM ANGELA E260
 YARRAM ANGELA Z128 AI

YARRAM STAR GENERAL W251
 YARRAM LOTTERY E092 (AI) (TW) (H)
 YARRAM BLESSING A187
Dam: YARRAM JEWEL P170 (H)
 YARRAM IMPRESSIONIST V017 AI
 YARRAM JEWEL E269
 YARRAM JEWEL Y448

2024 HEREFORD GROUP BREEDPLAN EBVs

	Calv Ease Dir	Calv Ease Dtrs	Days to calv	Gest Lgth	BWT	200D	400D	600D
EBV	-0.9	3.6	-5.4	1.6	5.8	35	70	102
Acc	57%	47%	38%	74%	79%	76%	76%	76%
MILK	Mat Cow	Scrot size	CWT	EMA	RIB	RUMP	RBY	IMF
20	101	2.8	74	5.9	0.2	0.5	2.3	0.4
62%	66%	76%	61%	55%	57%	61%	49%	59%

2024 HEREFORD GROUP BREEDPLAN EBVs

	Calv Ease Dir	Calv Ease Dtrs	Days to calv	Gest Lgth	BWT	200D	400D	600D
EBV	8.6	1.2	-1.9	-0.4	4.3	25	48	70
Acc	64%	53%	38%	78%	82%	80%	80%	81%
MILK	Mat Cow	Scrot size	CWT	EMA	RIB	RUMP	RBY	IMF
17	49	2.4	47	6.7	-0.4	-0.2	2.7	-0.5
70%	69%	80%	66%	59%	61%	65%	54%	64%

Purchaser..... Price.....

Purchaser..... Price.....

LOT: 321 YARRAM MARINDA U170 (H) **LOT: 322 YARRAM AUDREY U172 (H)**

ID YPHU170 DOB 22/04/2023 SEX F Reg: HBR ID YPHU172 DOB 22/04/2023 SEX F Reg: HBR

PTIC WITH HEIFER CALF TO ARDNO URBAN U223 NATURAL JOIN DUE DATE 20/04/2025

PTIC WITH BULL CALF TO ALLENDALE JET S065 NATURAL JOIN DUE DATE 20/04/2025

YARRAM LOTTERY E092 (AI) (TW) (H)
 YARRAM LOTTERY H220 (H)
 YARRAM CHIC Y413 AI
Sire: YARRAM LOTTERY M089 (H)
 MAWARRA UNIQUE C041
 YARRAM ORANGE J060
 YARRAM ORANGE E248

YARRAM LOTTERY H220 (H)
 YARRAM LOTTERY M089 (H)
 YARRAM ORANGE J060
Sire: YARRAM LOTTERY P069 (H)
 GLENDAN PARK EMPIRE E002(AI) (ET)
 YARRAM FLOSSIE L107
 YARRAM FLOSSIE A096

YARRAM UNIQUE F107
 YARRAM UNIQUE J145
 YARRAM MARINDA E111
Dam: YARRAM MARINDA P231 (H)
 YARRAM HOTSHOT 20W Q299 AI ET
 YARRAM MARINDA B134
 YARRAM MARINDA P353

YARRAM LOTTERY E092 (AI) (TW) (H)
 YARRAM LOTTERY H220 (H)
 YARRAM CHIC Y413 AI
Dam: YARRAM AUDREY M130
 MAWARRA VICE ADMIRAL D232
 YARRAM AUDREY G108
 YARRAM AUDREY B176

2024 HEREFORD GROUP BREEDPLAN EBVs

	Calv Ease Dir	Calv Ease Dtrs	Days to calv	Gest Lgth	BWT	200D	400D	600D
EBV	4.1	2	-4.6	-2	4.8	38	65	90
Acc	61%	50%	36%	76%	80%	78%	78%	79%
MILK	Mat Cow	Scrot size	CWT	EMA	RIB	RUMP	RBY	IMF
17	58	2.7	61	5.6	-0.1	0.1	1.8	0.2
67%	67%	78%	63%	57%	59%	63%	51%	61%

2024 HEREFORD GROUP BREEDPLAN EBVs

	Calv Ease Dir	Calv Ease Dtrs	Days to calv	Gest Lgth	BWT	200D	400D	600D
EBV	-6.8	-0.1	-2.5	-2.7	7.7	41	63	91
Acc	61%	48%	34%	74%	80%	77%	77%	78%
MILK	Mat Cow	Scrot size	CWT	EMA	RIB	RUMP	RBY	IMF
23	68	3.8	55	6.0	0.3	0.0	2.5	0.5
64%	65%	77%	62%	54%	57%	61%	48%	59%

Purchaser..... Price.....

Purchaser..... Price.....

LOT: 323 YARRAM FANCY U174 (AI) (H#)	LOT: 324 YARRAM LASS U175 (H#)
ID YPHU174 DOB 22/04/2023 SEX F Reg: HBR	ID YPHU175 DOB 22/04/2023 SEX F Reg: HBR

PTIC WITH HEIFER CALF TO ARDNO URBAN U223 AI JOIN DUE DATE 30/03/2025	PTIC WITH HEIFER CALF TO ARDNO URBAN U223 AI JOIN DUE DATE 30/03/2025
--	--

ALLENDALE JI FREEWAY K28 (AI) (PP)
ALLENDALE HEIEDELBERG M061(PP)
ALLENDALE MARLINE K45 (AI)(P)

Sire: DAYS GODFATHER R092 (AI)(ET)(S)
SOUTH BUKALONG WALLACE 2
DAYS FANCY H31 (AI)(ET)(P)
ALLENDALE FANCY A7 (AI)(ET)(P)

YARRAM LOTTERY E092 (AI) (TW) (H)
YARRAM LOTTERY K210
YARRAM AUDREY D261D

Dam: YARRAM FANCY N169 (H)
BP MARK DONALD 307Z
YARRAM FANCY Y109 AI
YARRAM FANCY V047 AI

ALLENDALE JI FREEWAY K28 (AI) (PP)
ALLENDALE HEIEDELBERG M061(PP)
ALLENDALE MARLINE K45 (AI)(P)

Sire: DAYS GODFATHER R092 (AI)(ET)(S)
SOUTH BUKALONG WALLACE 2
DAYS FANCY H31 (AI)(ET)(P)
ALLENDALE FANCY A7 (AI)(ET)(P)

YARRAM UNIQUE F107
EDR MOJO M164 (H)
EDR GOLDEN J133 (AI)(H)

Dam: YARRAM LASS R238
YARRAM STAR GENERAL (A212) G256
YARRAM LASS M270
CHARNOCK LASS 235 AI D472

2024 HEREFORD GROUP BREEDPLAN EBVs

	Calv Ease Dir	Calv Ease Dtrs	Days to calv	Gest Lgth	BWT	200D	400D	600D
EBV	-1.5	-1.7	-5	0.1	5.7	37	62	89
Acc	58%	45%	34%	76%	79%	76%	76%	77%

MILK	Mat Cow	Scrot size	CWT	EMA	RIB	RUMP	RBY	IMF
25	65	3.0	58	4.5	1.0	1.9	1.0	0.1
62%	65%	75%	61%	53%	56%	60%	47%	58%

2024 HEREFORD GROUP BREEDPLAN EBVs

	Calv Ease Dir	Calv Ease Dtrs	Days to calv	Gest Lgth	BWT	200D	400D	600D
EBV	1	4.2	-1.4	2.3	4.6	41	59	91
Acc	58%	45%	35%	74%	79%	77%	76%	77%

MILK	Mat Cow	Scrot size	CWT	EMA	RIB	RUMP	RBY	IMF
27	77	0.1	65	1.6	-0.6	-0.5	1.4	-0.1
61%	66%	75%	61%	53%	56%	60%	46%	59%

Purchaser..... Price.....

LOT: 325 YARRAM BETA U184 (H#)	LOT: 326 YARRAM FANCY U187 (H)
ID YPHU184 DOB 28/04/2023 SEX F Reg: HBR	ID YPHU187 DOB 1/05/2023 SEX F Reg: HBR

PTIC WITH BULL CALF TO ARDNO URBAN U223 AI JOIN DUE DATE 30/03/2025

PTIC WITH HEIFER CALF TO ALLENDALE JET S065 NATURAL JOIN DUE DATE 20/04/2025

YARRAM STAR GENERAL W251
YARRAM LOTTERY E092 (AI) (TW) (H)
YARRAM BLESSING A187

Sire: YARRAM LOTTERY H220 (H)
PDHR 9322 DOMINO 69G
YARRAM CHIC Y413 AI
YARRAM CHIC W089 AI

DAYS CALIBRE G74 (P)
DAYS CARBINE J141
ALLENDALE FANCY A7 (AI)(ET)(P)

Dam: YARRAM BETA N049 (P)
YARRAM HIGH ENERGY A108
YARRAM BETA D137
YARRAM BETA Z117

CHURCHILL AI ET (IMP USA)(H)
MAWARRA EMPEROR (AI)(H)
MAWARRA MINERVA 816(AI) (ET)(H)

Sire: TALBALBA EMPEROR P043 (AI)(H)
DEVON COURT ADVANCE F052
TALBALBA CHOICE K47 (H)
TALBALBA CHOICE F132

YARRAM LOTTERY E092 (AI) (TW) (H)
YARRAM LOTTERY H220 (H)
YARRAM CHIC Y413 AI

Dam: YARRAM FANCY Q158
GLENAN PARK EMPIRE E002(AI) (ET)
YARRAM FANCY L172
YARRAM FANCY A261

2024 HEREFORD GROUP BREEDPLAN EBVs

	Calv Ease Dir	Calv Ease Dtrs	Days to calv	Gest Lgth	BWT	200D	400D	600D
EBV	4.9	7.6	-1.4	-2.5	3.9	30	45	66
Acc	61%	49%	36%	75%	80%	77%	77%	78%

MILK	Mat Cow	Scrot size	CWT	EMA	RIB	RUMP	RBY	IMF
16	46	0.2	47	6.3	-0.4	0.0	1.9	1.0
67%	67%	78%	63%	56%	58%	62%	52%	61%

2024 HEREFORD GROUP BREEDPLAN EBVs

	Calv Ease Dir	Calv Ease Dtrs	Days to calv	Gest Lgth	BWT	200D	400D	600D
EBV	8.1	-0.7	-1.3	-1.2	3.9	37	61	80
Acc	58%	46%	34%	74%	79%	77%	76%	77%

MILK	Mat Cow	Scrot size	CWT	EMA	RIB	RUMP	RBY	IMF
16	76	1.3	55	5.3	-0.1	0.4	1.7	0.8
62%	67%	76%	62%	55%	58%	62%	49%	60%

Purchaser..... Price.....

LOT: 327 YARRAM FANCY U192 (H) ID YPHU192 DOB 7/05/2023 SEX F Reg: HBR

LOT: 328 YARRAM MARINDA U195 (H) ID YPHU195 DOB 8/05/2023 SEX F Reg: HBR

PTIC TO ARDNO URBAN U223 AI JOIN DUE DATE 30/03/2025

PTIC WITH BULL CALF TO ALLENDALE JET S065 NATURAL JOIN DUE DATE 11/05/2025

YARRAM LOTTERY H220 (H)
YARRAM LOTTERY M089 (H)
YARRAM ORANGE J060
Sire: YARRAM LOTTERY P069 (H)
GLENDA PARK EMPIRE E002(AI) (ET)
YARRAM FLOSSIE L107
YARRAM FLOSSIE A096

YARRAM LOTTERY E092 (AI) (TW) (H)
YARRAM LOTTERY H220 (H)
YARRAM CHIC Y413 AI
Sire: YARRAM LOTTERY M089 (H)
MAWARRA UNIQUE C041
YARRAM ORANGE J060
YARRAM ORANGE E248

YARRAM POMPEII Z042 AI
YARRAM POMPEII D167
YARRAM BLESSING X202
Dam: YARRAM FANCY G276
PDHR 9322 DOMINO 69G
YARRAM FANCY Y401 AI
YARRAM FANCY W141

YARRAM STAR GENERAL W251
YARRAM LOTTERY E092 (AI) (TW) (H)
YARRAM BLESSING A187
Dam: YARRAM MARINDA P143 (H)
BOWMONT STORM C093(H)
YARRAM MARINDA H050
YARRAM PEARL D168

2024 HEREFORD GROUP BREEDPLAN EBVs

	Calv Ease Dir	Calv Ease Dtrs	Days to calv	Gest Lgth	BWT	200D	400D	600D
EBV	-6.5	-10.5	-2.6	1.6	6.3	35	51	74
Acc	58%	46%	32%	70%	78%	76%	75%	76%
MILK	Mat Cow	Scrot size	CWT	EMA	RIB	RUMP	RBY	IMF
19	63	1.6	39	3.6	0.9	1.6	0.6	0.2
61%	64%	75%	60%	52%	55%	59%	46%	56%

2024 HEREFORD GROUP BREEDPLAN EBVs

	Calv Ease Dir	Calv Ease Dtrs	Days to calv	Gest Lgth	BWT	200D	400D	600D
EBV	-2.1	-0.4	-1.4	-2.1	5.5	42	69	107
Acc	63%	52%	37%	77%	81%	79%	78%	80%
MILK	Mat Cow	Scrot size	CWT	EMA	RIB	RUMP	RBY	IMF
15	103	2.4	74	5.6	-1.4	-1.7	2.5	-0.4
68%	68%	79%	64%	58%	60%	64%	53%	62%

Purchaser..... Price.....

Purchaser..... Price.....

LOT: 329 YARRAM U198 (H) ID YPHU198 DOB 9/05/2023 SEX F Reg: HBR

LOT: 330 YARRAM BETA U215 (H#) ID YPHU215 DOB 15/05/2023 SEX F Reg: HBR

PTIC WITH HEIFER CALF TO ARDNO URBAN U223 AI JOIN DUE DATE 30/03/2025

PTIC WITH BULL CALF TO ARDNO URBAN U223 AI JOIN DUE DATE 30/03/2025

YARRAM STAR GENERAL W251
YARRAM LOTTERY E092 (AI) (TW) (H)
YARRAM BLESSING A187
Sire: YARRAM LOTTERY H220 (H)
PDHR 9322 DOMINO 69G
YARRAM CHIC Y413 AI
YARRAM CHIC W089 AI

YARRAM LOTTERY E092 (AI) (TW) (H)
YARRAM LOTTERY H220 (H)
YARRAM CHIC Y413 AI
Sire: YARRAM LOTTERY M089 (H)
MAWARRA UNIQUE C041
YARRAM ORANGE J060
YARRAM ORANGE E248

YARRAM STORM G117
YARRAM STORM K092 (AI) (H)
YARRAM FANCY A261
Dam: YARRAM ROSETTE P211
COWBOY Q -BALL W005
YARRAM ROSETTE G250
CHARVEL ROSETTE B026

DAYS CALIBRE G74 (P)
DAYS CARBINE J141
ALLENDALE FANCY A7 (AI)(ET)(P)
Dam: YARRAM BETA Q205 (P)
BOWEN TORNADO Z260 (AI)(ET)
YARRAM BETA E077
YARRAM BETA W200

2024 HEREFORD GROUP BREEDPLAN EBVs

	Calv Ease Dir	Calv Ease Dtrs	Days to calv	Gest Lgth	BWT	200D	400D	600D
EBV	-13.8	-3.6	-1	0.2	7.5	48	71	106
Acc	62%	51%	36%	75%	80%	77%	77%	78%
MILK	Mat Cow	Scrot size	CWT	EMA	RIB	RUMP	RBY	IMF
20	96	2.2	70	4.4	-0.7	-0.6	2.5	-0.8
67%	67%	77%	63%	55%	58%	62%	51%	61%

2024 HEREFORD GROUP BREEDPLAN EBVs

	Calv Ease Dir	Calv Ease Dtrs	Days to calv	Gest Lgth	BWT	200D	400D	600D
EBV	-12.8	0.7	-1.7	0.7	8.3	49	78	115
Acc	59%	47%	34%	74%	79%	76%	76%	77%
MILK	Mat Cow	Scrot size	CWT	EMA	RIB	RUMP	RBY	IMF
15	101	3.2	69	5.3	0.1	0.6	1.4	0.6
65%	65%	76%	61%	54%	56%	61%	49%	60%

Purchaser..... Price.....

Purchaser..... Price.....

LOT: 331 YARRAM LAST DAYS U219 (H#)
 ID YPHU219 DOB 15/05/2023 SEX F Reg: HBR

LOT: 332 YARRAM FANCY U224 (H#)
 ID YPHU224 DOB 19/05/2023 SEX F Reg: HBR

PTIC WITH BULL CALF TO ARDNO URBAN U223 AI JOIN DUE DATE 30/03/2025

PTIC WITH BULL CALF TO ARDNO URBAN U223 AI JOIN DUE DATE 30/03/2025

KOANUI UNANIMOUS 0408 (P)
 KOANUI TECHNO 3062 (IMP NZL)(PP)
 KOANUI BLUSH 6455(P)
Sire: MAWARRA SUPERIOR P023(AI)(PP)
 MAWARRA LITTLE RIPPA (AI)(ET)(S)
 MAWARRA MISS TITANIA Q81 (AI)(P)
 MAWARRA MISS TITANIA 023 (AI)(P)

YARRAM LOTTERY E092 (AI) (TW) (H)
 YARRAM LOTTERY H220 (H)
 YARRAM CHIC Y413 AI
Dam: YARRAM LAST DAY P249 (H)
 YARRAM STORM G117
 YARRAM LAST DAY K184
 YARRAM LAST DAY F134

ALLENDALE JI FREEWAY K28 (AI) (PP)
 ALLENDALE HEIEDELBERG M061(PP)
 ALLENDALE MARLINE K45 (AI)(P)
Sire: DAYS GODFATHER R092 (AI)(ET)(S)
 SOUTH BUKALONG WALLACE 2
 DAYS FANCY H31 (AI)(ET)(P)
 ALLENDALE FANCY A7 (AI)(ET)(P)

YARRAM UNIQUE F107
 EDR MOJO M164 (H)
 EDR GOLDEN J133 (AI)(H)
Dam: YARRAM FANCY R135 (H)
 YARRAM COWBOY E254
 YARRAM FANCY J223
 YARRAM FANCY B280

2024 HEREFORD GROUP BREEDPLAN EBVs

	Calv Ease Dir	Calv Ease Dtrs	Days to calv	Gest Lgth	BWT	200D	400D	600D
EBV	-17.8	4.6	-3.9	-2.4	9.8	55	93	132
Acc	58%	47%	38%	74%	79%	76%	76%	77%

MILK	Mat Cow	Scrot size	CWT	EMA	RIB	RUMP	RBV	IMF
13	116	3.2	85	4.1	-0.4	-0.3	1.5	0.5
63%	66%	76%	62%	55%	57%	61%	48%	60%

2024 HEREFORD GROUP BREEDPLAN EBVs

	Calv Ease Dir	Calv Ease Dtrs	Days to calv	Gest Lgth	BWT	200D	400D	600D
EBV	6	9	-3.8	-0.9	2.6	36	65	86
Acc	58%	44%	34%	74%	78%	76%	75%	76%

MILK	Mat Cow	Scrot size	CWT	EMA	RIB	RUMP	RBV	IMF
29	68	3.4	63	3.4	0.0	0.1	1.3	0.2
61%	65%	74%	60%	52%	55%	59%	46%	58%

Purchaser..... Price.....

Purchaser..... Price.....

LOT: 333 YARRAM BETA U234 (H)
 ID YPHU234 DOB 24/05/2023 SEX F Reg: HBR

LOT: 334 YARRAM BLESSING U238 (H)
 ID YPHU238 DOB 31/05/2023 SEX F Reg: HBR

PTIC WITH HEIFER CALF TO ALLENDALE JET S065 NATURAL JOIN DUE DATE 11/05/2025

PTIC TO ARDNO URBAN U223 AI JOIN DUE DATE 30/03/2025

CHURCHILL AI ET (IMP USA)(H)
 MAWARRA EMPEROR (AI)(H)
 MAWARRA MINERVA 816(AI) (ET)(H)
Sire: TALBALBA EMPEROR P043 (AI)(H)
 DEVON COURT ADVANCE F052
 TALBALBA CHOICE K47 (H)
 TALBALBA CHOICE F132

YARRAM LOTTERY E092 (AI) (TW) (H)
 YARRAM LOTTERY H220 (H)
 YARRAM CHIC Y413 AI
Dam: YARRAM BETA P037
 YARRAM LEGION F135
 YARRAM BETA K003
 YARRAM BETA G170

YARRAM LOTTERY H220 (H)
 YARRAM LOTTERY M089 (H)
 YARRAM ORANGE J060
Sire: YARRAM LOTTERY P069 (H)
 GLENDAN PARK EMPIRE E002(AI) (ET)
 YARRAM FLOSSIE L107
 YARRAM FLOSSIE A096

GH NEON 17N SIC (H) GAH17NCHR
 MAWARRA UNIQUE C041
 MAWARRA MINERVA 554 ET1 AI (H)
Dam: YARRAM BLESSING G076
 JNHR DIAMOND 99D
 YARRAM BLESSING W014 AI
 YARRAM BLESSING T298

2024 HEREFORD GROUP BREEDPLAN EBVs

	Calv Ease Dir	Calv Ease Dtrs	Days to calv	Gest Lgth	BWT	200D	400D	600D
EBV	-9.4	-2.9	-2.3	-1	7.6	43	73	108
Acc	58%	46%	34%	75%	79%	75%	75%	76%

MILK	Mat Cow	Scrot size	CWT	EMA	RIB	RUMP	RBV	IMF
18	111	1.5	63	5.1	-1.0	-1.1	2.9	0.2
61%	66%	75%	61%	54%	56%	60%	48%	59%

2024 HEREFORD GROUP BREEDPLAN EBVs

	Calv Ease Dir	Calv Ease Dtrs	Days to calv	Gest Lgth	BWT	200D	400D	600D
EBV	1.7	-7.1	-2.9	-1.8	4.7	35	61	83
Acc	61%	49%	35%	74%	80%	77%	76%	78%

MILK	Mat Cow	Scrot size	CWT	EMA	RIB	RUMP	RBV	IMF
19	65	2.2	59	5.1	0.9	1.7	1.0	0.6
64%	66%	76%	62%	54%	57%	61%	49%	59%

Purchaser..... Price.....

Purchaser..... Price.....



YARRAM PARK HISTORY

- 1949 The Yarram Park Hereford Stud was established when 15 cows were selected from Woodhouse stud.
- "Woodhouse" - the property - was owned by the Baillieu family and was taken for soldier settlement prior to 1949.
- Bulls purchased were Golf Hill Facsimile and Coliban Major.
- To that point bulls had been bred to supply the need in the commercial herd.
- 1955 it was decided to expand and improve the stud.
- 16 Females were purchased from Colly Creek.
- Further opportunities were taken with purchases from Albany, Bon Spiel, South Boorook and Midgeon.
- 1956 after a visit from Captain de Quincey the decision was made to purchase a bull from "The Vern"- Vern James. Both sons and daughters were used extensively in the next few years.
- 1961 Silverton Czar was purchased.
- 1963 on the advice of Captain de Quincey Midgeon, Manhattan was purchased.

Post this time – notable and influential bulls.

- Rawdon Vale Marsden sire of Yarram Barassi – who sired Yarram Echo 2. His females proved to be very successful when mating to Canadian sires.
- Amongst others Devon Court, Emperor 72, Mycara Rocky.
- 1983 commenced a program of acquiring top Canadian sires – largely from Bar Pipe Herefords and Little Red Deer at Calgary.
- It was at this time that the Australian Herefords had got small, this proved to be successful. Making sure that suitable cattle for Australian conditions were purchased.
- High Voltage and Hotshot were used extensively in this program.
- Approximately 10 bulls with Australian rights were purchased, sons of these sires were used for quite sometime.
- Yarram Pompeii by Courallie Pompeii proved an instrumental sire for a long time at Yarram Park.
- Notably Yarram Star General, Yarram Legion, Glendon Park Storm, Chamock Jackel, Mawarra Unique C041, Bowmont Storm and Glendon Park Empire had a very big and long impact on the breeding policy at Yarram Park.
- Vena Park Lottery was used, and produced X122 Lottery he was sold as a commercial bull and semen was used extensively siring Lottery H220 and M089.
- The Unique, Empire, Lottery, Storm, Yarram Pompeii and Star General lines have persisted.
- More recently Days Horizon was purchased – first poll bull.
- Mawarra Superior by NZ bull Koanui Techno and Talbalba Emperor have been purchased recently - both breeding well.
- 2024 - four Bulls were purchased at Wodonga. 3 Mawarra Bulls including, Mawarra Whiteout - Grand Champion and Mawarra Western Star - Senior Champion, these Bulls have been used extensively in this year's joining.



YARRAM PARK



HEREFORDS



GRANDDAUGHTS OF VERN JAMES (imp.) (see notes by BullBook Murray (imp.) and see by Yarram Energy)



YARRAM GEN., Son of VERN JAMES (imp.), Dam: Cull Creek Pearl 2nd, by Blue Energy (imp.)



YARRAM ENDSIE, Son of VERN JAMES (imp.), Dam: Spud Victoria 1st, by Blackbird Energy (imp.)



HEIFERS by VERN JAMES (imp.)

YARRAM PARK STUD

... Producing **BULLS** of
best breeding in strong working condition ...
paddock-reared but supplement fed



VERN JAMES (imp.)
who has been in service since 1956
Has sired more than 200 calves
All of his FEMALES have been retained and about 70 are in breeding
Has sired 12 BULLS averaging more than 1000 gallons. His remaining sons were retained for use in YARRAM PARK commercial herd

The 2 Midgeon-bred sons of VERN JAMES that have been shown gained:
Midgeon James, reserve junior champion Sydney Royal, 1963
Midgeon Napoleon, first under 15 months Melbourne Royal, 1963

VERN JAMES (imp.), by Vern Flook from a Vern Dick dam, has six crosses of Vern Robert and three of Command

Two SONS of VERN JAMES are in service ...

YARRAM ENDSIE (imp.) dam by Blackbird Energy (imp.)

YARRAM ENERGY (imp.) dam by Marlow Debit (imp.)

Owned by:
WESTERN DISTRICT PASTORAL CO., "YARRAM PARK"
WILLAURA, VICTORIA. Phone: WILLAURA 38
or JOHN BAILLIEU, 360 COLLINS STREET, MELBOURNE. Phone 67 8317



YARRAM PARK HEREFORD STUD

The YARRAM PARK Hereford Stud was established in 1940 when 15 of the best females in the Woodhouse stud, Peninsula, Victoria, were selected by John Baillieu. These females were by Timor Astorum, who was first in a very strong class at Sydney Royal in 1940. The Woodhouse stud had been conducted for some years by the Baillieu family to breed bulls for the large commercial herd on that property.

Golf Hill Favourite was selected for Yarram Park by the late Jack Tanzer to use on the Woodhouse females, being purchased from Golf Hill for \$2,100. He was by



VERN JAMES (imp.) as calf at The Vern

Astwood Nascent (imp.), whose female descendants have proved great breeders in many studs.
Coliban Major, the next bull used, was a particularly good son of Golf Hill Dispenser, who was junior champion and senior reserve at Sydney in 1945 when he topped the sales of all breeds at \$5,250. Coliban Major, who had great substance and heavy fleshing, was used for several years with considerable success.
To that point the primary objective at Yarram Park had been to breed bulls for use in the commercial herd. It was decided in 1955 to expand and improve the stud. As the first step, 15 females were purchased at the Cully Creek dispersal, being principally by Marlow Debit (imp.) and Rose Barger (imp.). These females and their daughters, mated mainly to Vern James (imp.), have provided some of the most significant breeding lines. Further opportunities were taken in the next few years to develop the stud progressively, purchases being made from Albany and Bon Spill at those dispersals and also from South Boorook and Midgeon. A number of females by Vern Imperious (imp.) were also purchased from Andri and three females by Vern Iota (imp.) from Turce.
Coppa Caramel, by Marlow Airman (imp.), from a Vern Vreker (imp.) dam, was purchased at 1956 Sydney Royal for \$2,310. This bull was used lightly for several years and left a number of very useful females that are still breeding.
It was decided that year to import a sire from The Vern, and as Captain R. S. de Quincey, of The Vern, had visited Yarram Park earlier that year and had seen the stud, he was asked to select a bull. This led to the importation early in 1957 of Vern James (imp.). This sire was by Vern Flook and from Dowager Lady Vern 45th by Vern Dick.



FOUR TOP SALE BULLS, 21 MONTHS
L. to r. By Champions, Nixon, Echo 2 and Barassi



FEMALES MAINLY BY VERN JAMES (imp.) WITH HEIFER CALVES BY SILVERTON CZAR AND MIDGEON MANHATTAN

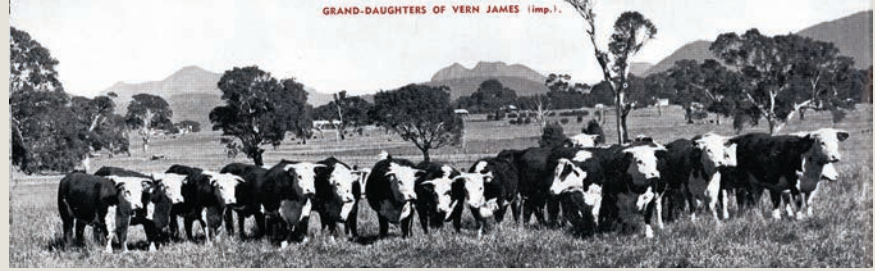

GRAND-DAUGHTERS OF VERN JAMES (imp.)



FEMALES BRED IN COMMERCIAL HERD AT YARRAM PARK



WESTERN DISTRICT PASTORAL CO.
YARRAM PARK, WILLAURA, VICTORIA

JOHN BAILLIEU, Phone Willaura 38D, or 360 COLLINS STREET, MELBOURNE, Phone 67-8317
or MANAGER, R. POTTER. Phone: Willaura 38U

DELIVERY INSTRUCTIONS



Purchaser Details

Name:	
Address:	
Phone:	Email:

Lot Number/s Purchased

--	--	--	--	--	--	--	--	--	--

Transfer Required? YES NO

Insurance Required? YES NO Period of Insurance required

Transfer Registration Certificate to:.....
.....
.....

Other Instructions:.....
.....
.....

Agency

Company Name:	
Agent Name:	Branch:
Telephone:	Mobile:

In the event of the above-mentioned Agent being unwillingly to make settlement on my behalf, I agree to do so personally in full within (14) days from the date of sale:

Signature of Buyer:.....

Yarram Park, Willaura, Victoria 3379 - Email: yarrampark@yarrampark.com Mobile: 0428 648 117

DISCLAIMER NOTICE

While every care has been taken with the accuracy of this catalogue, no responsibility is accepted for any errors which may have occurred.
People entering Yarram Park for any purpose whatsoever, do so entirely at their own risk. We are not liable to you for personal injury or death suffered by you, or for the theft, loss or damage to any personal property caused or contributed to by us or any other person.
"We", "Us", and "our" refers to the owners, their employees, contractors and agents.



LIVESTOCK AUCTION TERMS AND CONDITIONS OF SALE

CHAPTER ONE - PRELIMINARY

1. (a) A vendor is bound by these terms and conditions by offering livestock for sale by auction.
- (b) An agent (which includes an auctioneer) is bound by these terms and conditions by conducting an auction sale.
- (c) A buyer is bound by these terms and conditions by bidding at auction.
- (d) **Competition and Consumer Act (Cth) 2010**

It is unlawful for parties that are, or otherwise would be, in competition with each other to make, or give effect to, a contract, arrangement or understanding that contains a provision relating to:

- i. price-fixing; or
- ii. restricting outputs in the production and supply chain; or
- iii. allocating customers, suppliers or territories; or
- iv. bid-rigging; or
- v. collusive bidding.

Large fines and other sanctions may be imposed for unlawful conduct.

2. (a) In these terms the expression auctioneer, agent, buyer and vendor respectively includes the servants, contractors and agents of each of them. The auctioneer, agent, buyer and vendor shall be wholly responsible for the acts and omissions of their respective servants, contractors and agents. The term "auctioneer" includes, so far as the law and context permits, the vendor's agent.
- (b) When used in these terms the expressions "companion animals" means all animals originating from the same property on a particular day. Where lots are split and sent to multiple establishments, then all of these animals shall be regarded as companions.

3. The following applies in interpreting these terms and conditions:

- (a) The following words have the following meanings:

Fees means all levies, charges, fees, costs and other expenses incurred or relating to these terms and conditions and the sale and purchase of livestock including, without limitation, transaction levies, yard and weigh dues, cartage, advertising and rebates, and whether paid for, or incurred, by the agent;

Livestock means animals auctioned pursuant to these terms and conditions; and

Price means the amount at which the lot has been sold to the buyer referred to in clause 7 of these terms and conditions

- (i) plus any Fees and other expenses incurred in relation to the purchase of livestock that are payable by the buyer; and
- (ii) plus any GST added in accordance with clause 12.

- (b) These terms and conditions are subject to legislation or regulation in the State in which the auction is conducted and in the event of any conflict then the legislation or regulation will prevail. The provisions of these terms and conditions are in addition to, and do not derogate from, the duties and rights of vendors, agents and buyers set out in legislation and regulation in the State in which the auction is conducted.

CHAPTER TWO - STANDARD TERMS OF SALE

4. Subject to any reserve price, and to the right, prior to the fall of the hammer, of the vendor to withdraw any lot without declaring the reserve, the highest bidder shall be the buyer.

5. The auctioneer has the right to bid on behalf of the vendor provided that right is notified prior to the commencement of the sale and is subject to State law.
6. A bid cannot be made or accepted after the fall of the hammer unless, in accordance with clause 8, the auctioneer decides to put the lot up again.

7. Prior to the fall of the hammer the auctioneer shall announce the last bid and receive any further bids. The last price called by the auctioneer at the fall of the hammer shall be the amount at which the lot has been sold.

8. In the event of a disputed bid, the auctioneer is the sole arbitrator of the successful bidder or the auctioneer may decide to put the lot up again. The auctioneer's decision is final.

9. The auctioneer may refuse to accept any bid which, in the auctioneer's opinion, is not in the best interest of the vendor and need not give reasons for doing so.

10. A bidder shall be deemed to be a principal unless, prior to bidding, the bidder has given to the auctioneer a copy of written authority to bid for or on behalf of another person.

11. The successful bidder at a livestock auction sale must give to the auctioneer at the fall of the hammer:
 - (a) the purchaser's name; or
 - (b) the bid card number which identifies the purchaser; or
 - (c) the name of the person on whose behalf the successful bid was made; and
 - (d) the Property Identification Code (known as the "PIC") of destination.

12. The auction shall be conducted on the basis that the bid price shall be exclusive of Goods and Services Tax (GST). GST shall be added after the fall of the hammer for those sales subject to GST.

13. The vendor warrants;
 - (a) That the vendor has (or will have) the right to sell the livestock at the time of delivery; and
 - (b) That the purchaser will obtain title on completion of the purchaser's obligations under this contract including payment.

14. If a buyer does not comply with any of these terms and conditions, which includes the requirements of State law, any livestock knocked down to that buyer may be re-sold by public auction or private contract in whatever lots and manner the auctioneer decides. The re-sale may be with or without notice and shall be at the buyer's risk. The buyer is responsible for all loss and expense arising out of a re-sale and is not entitled to any resulting profit.

15. The buyer of livestock must pay the agent the full amount of the purchase price in immediate funds on receipt of a tax invoice. Payment is required prior to delivery unless some other time for payment is specified in an agreement between the buyer and the auctioneer that was made before the fall of the hammer. If, before delivery, payment has not been made then clauses 20 to 23 apply.

16. No person may bid unless, prior to the commencement of the sale, that person has made arrangements satisfactory to the auctioneer for payment for livestock purchased. If bids in breach of this condition are inadvertently accepted, delivery shall not be given until the purchase money is paid and any law, rule or practice to the contrary is accordingly negated as far as possible.

17. (a) Cattle sold on a liveweight basis that are weighed pre-sale are at the risk and expense of the buyer upon the fall of the hammer.
- (b) Cattle sold on a liveweight basis that are weighed post-sale are at the risk and expense of the buyer immediately after weighing.

- (c) All livestock other than cattle sold on a liveweight basis are at the risk and expense of the buyer upon the fall of the hammer.

18. (a) Subject to this clause the sale is complete on the fall of the hammer.
- (b) The time for rejection is the time commencing at the fall of the hammer and ending at the first of:
 - (i) delivery is taken by a representative of the buyer;
 - (ii) departure of the animal from the purchaser's delivery pen; or
 - (iii) one hour after the last animal is:
 - a. in the case of pre-sale weighing, sold; or
 - b. in the case of post-sale weighing, weighed.

- (c) During the time for rejection the buyer may reject any animal which is lame, blind or diseased where that condition existed prior to the fall of the hammer but could not be reasonably observed when the animal was in the selling pen.

- (d) If the purchaser rejects an animal during the time for rejection then the sale of that animal is cancelled and the animal is returned to the vendor or sold on such terms as any buyer and the agent may agree, after the agent has disclosed the reason for rejection to that buyer.

- (e) This subclause applies only to cattle which are sold in Queensland at auction for slaughter. The agent has responsibility for the prevention of loss or escape (but not death, sickness or injury) of those cattle from the time of the fall of the hammer, for delivery to and from the scales, to the buyer's delivery pen and onto the buyer's nominated transport. This responsibility ends at the earlier of those cattle boarding the buyer's nominated transport or sunset on the day after the sale. This

subclause does not apply if the agent makes an announcement to that effect prior to sale.

19. (a) Subject to the right of rejection in Clause 18, all conditions and warranties expressed or implied by law are hereby excluded from the sale to the extent that the law allows. All lots are open for inspection prior to the commencement of the sale and are sold with all faults, if any. No compensation shall be given for any faults, imperfections, errors of description, number in or of any lots sold or otherwise.

- (b) Any claim or objection arising out of any loss or misdescription in the provision of relevant information in terms of legislation or regulation concerning the National Livestock Identification Scheme (NLIS) must be made by 5:00pm on the seventh day after the fall of the hammer. No objection, requisition or claim against the vendor or agent in respect of such error or misdescription can be made after that time.

- (c) Any statements made by the vendor or the auctioneer whether in writing or orally to the effect that any female has been pregnancy tested or scanned positive shall mean and require only that a certificate in writing shall be supplied to the buyer signed by a qualified veterinary surgeon or certified scanner certifying that the said female has been tested or scanned on the date specified in the certificate and that in the opinion of the surgeon or scanner was pregnant on that date.

- (d) For slaughter cattle, the agent undertakes to make every reasonable effort to ensure that any NLIS cattle device number is transferred from the saleyard PIC to the purchaser's PIC on the NLIS database no later than midnight on the day of the sale.

- (e) For other slaughter livestock the agent undertakes to make every reasonable effort to ensure that the NLIS information is transferred from the saleyard PIC to the purchaser's PIC on the NLIS database no later than midnight on the day of the sale.

- (f) Where livestock have a food safety or market eligibility status derived from the National Vendor Declaration (NVD) and/or the NLIS/ERP database, the agent will inform the buyers by pre-sale catalogue and/or announce the status prior to the offering of those lots.

20. If delivery is made to, or possession obtained by, the buyer or its representative before full payment of the Price, then until full payment is made, the buyer:
 - (a) does not acquire title to the livestock;
 - (b) holds the livestock as bailee only for the vendor;
 - (c) must act in a fiduciary capacity in its relationship with the vendor;
 - (d) must store the stock separately or so that they are readily distinguishable from other livestock owned by the buyer;
 - (e) is responsible for the safety and well being of the livestock;
 - (f) may make a bona fide sale for market value of any or all of the livestock. As between the buyer and the subsequent buyer, the sale shall be made by the buyer in its own name and not as agent for the vendor, however as between the vendor and buyer, the sale shall be made as bailee and agent for the vendor; and
 - (g) must keep and account for the proceeds of any subsequent sale separately from its other money and hold those proceeds, together with the benefits of any rights against subsequent buyers, on trust for the vendor.

21. The purchaser agrees that:
 - (a) Clause 20 creates a registrable security interest under the Personal Property Securities Act (Cth) 2009 (PPSA);
 - (b) The Purchaser acknowledges the rights of the Seller (and/or the Agent if Clause 25 applies) to register a financing statement under the PPSA with respect to the security interest created by this clause;
 - (c) The Livestock are collateral for the purposes of the PPSA;
 - (d) to the extent permitted, the Purchaser waives any right the Purchaser has under the PPSA to receive notices; and
 - (e) the date upon which the security interest created by this clause comes into force is the first date on which livestock are delivered pursuant to this contract

22. The buyer may not make any claim against the vendor for actions by the vendor or its agent under clauses 20 or 21 and indemnifies the vendor and its agent against any loss, damage, costs, expenses, penalties, fines or claims suffered by the vendor, the agent or any person or entity arising from the vendor exercising its rights under clauses 20 or 21.

- 23.1. Clause 23 applies whenever the agent pays the vendor before being paid by the buyer, which the agent is not bound to do. The agent is then the creditor agent of the vendor at law.

- 23.2. The vendor hereby gives notice to the buyer of the assignments referred to in clause 23.3.

- 23.3. When this clause applies, in addition to any rights of the agent that arise by operation of the law, the parties agree that, subject to clause 23.5 the agent is subrogated to all rights of the vendor under these terms and conditions against the buyer.

- 23.4. The vendor acknowledges that the agent may take enforcement, repossession or other action to recover any livestock for which the buyer has not paid in full, or the Price of such livestock, owing by the buyer under these terms and conditions:
 - (a) when this clause does not apply, as agent of the vendor (including by reselling the livestock); and
 - (b) when this clause applies, on the agent's own behalf exercising the rights of the vendor by subrogation or assignment under these terms and conditions (whether in the vendor's name or not) and, where title to the livestock has not passed to the agent, by selling the livestock as agent of the vendor without the agent having to account to the vendor for the proceeds of sale.

- 23.5. The agent may at any time, assign, transfer, securitise or otherwise dispose of all or any of its rights under these terms and conditions and any debts created pursuant to it (including, without limitation, the rights assigned to it under clause 23.3).

- 23.6. The vendor hereby irrevocably appoints the agent as the vendor's attorney to:
 - (a) do at any time and in any manner as the agent thinks fit all acts necessary or desirable to perfect or improve the rights and interests afforded, or intended to be afforded, to the agent under these terms and conditions; and
 - (b) appoint one or more sub-attorneys to do anything that the agent may do as the vendor's attorney.

- 23.7. These terms and conditions do not render the agent liable to the buyer as vendor nor entitle the buyer to set off against the agent any right the buyer may have against the vendor or otherwise.

- 23.8. The buyer acknowledges that the provisions of this clause 23 are intended solely for the benefit of the agent (and its assigns) and the vendor. The liabilities and obligations of the buyer will not be in any way affected:
 - (a) by this clause 23, other than as it expressly provides; or
 - (b) by the failure of the agent or the vendor or either of them to comply with the terms of this clause 23.

- 23.9. The buyer must pay all amounts payable to the vendor or the agent under these terms and conditions without any deduction, withholding, set off or counterclaim whatsoever, whether the benefit of a deduction, withholding, set off or counterclaim is alleged to exist in favour of the buyer as against the vendor or the agent in any capacity whatsoever or any other person including any assignor of the vendor's or the buyer's interests under these terms and conditions.

24. (a) The agent agrees that he is liable to pay to the vendor the Price, less such commission as is agreed between the vendor and the agent, and in the absence of any agreement such amount as is reasonable, and less the Fees that are payable by the vendor that were incurred by the agent on behalf of the vendor in relation to the sale of the livestock.

- (b) In the event that the buyer pays the Price or part of it direct to the vendor then the agent has no liability to the vendor for the amount of such payment. Further, if the agent pays the vendor any amount which the buyer also pays direct to the vendor in respect of the same livestock, then the vendor must repay the agent that amount and the agent may debit that amount to an account held in the name of the vendor by the agent.

- (c) Regardless of whether or not a sale has occurred the agent may, but is not under obligation to do so, instead of deducting payments owed to it by the vendor, debit the amount of the commission and fees to an account held in the name of the vendor by the agent.

25. (a) The auctioneer has been retained by the vendor as auctioneer for the purpose of selling the livestock comprised in the lots. The terms of

engagement between the auctioneer and the vendor do not extend to the provision of advice by the auctioneer to the vendor in relation to the safety or otherwise of the sale ring, the saleyards and the surrounding environments.

- (b) The vendor, the agent and the buyer agree to comply with their several duties under the Australian Animal Welfare Standards and Guidelines for the Land Transport of Livestock and further to consign, manage, receive, transport and handle livestock in accordance with any other or additional requirements of animal welfare legislation specific to the jurisdiction in which livestock are consigned, managed, received, transported and handled in the course of the auction process.

CHAPTER THREE - VENDOR WARRANTY FOR CORRECT PRESENTATION AND DECLARATION

26. This chapter applies only in the case of livestock and their companion animals sold at auction for slaughter when the buyer is the slaughterer and the livestock are transported direct from the sale yard to the meatworks at which they are slaughtered. This chapter does not apply if the buyer is a trader who subsequently resells the livestock to a slaughterer. A slaughterer is any person who pays the AMPC Processor levy.

27. The warranty of a vendor is that livestock and their companion animals offered for sale at auction:
 - (a) pass government and other regulatory authority requirements and inspections at the time of slaughter;
 - (b) are of merchantable quality;
 - (c) carry an NLIS device in accordance with State law;
 - (d) in the case where a representation has been made in the pre-sale catalogue that the livestock have particular characteristics or are fit for a particular purpose or market, and such representations are based on information in any document that the livestock will have those characteristics or will be fit for the particular purpose or market; and
 - (e) all information in any document provided by the vendor is true, complete and correct in all material respects.

28. In the event of a breach by the vendor of the vendor's warranty and provided such breach is notified by the buyer to the agent by 5:00pm on the 7th day after the fall of the hammer then the buyer is not liable to pay the portion of the Price of such of the vendor's livestock to which the breach applies.

29. However if the breach by the vendor is such that the livestock are not rejected outright but are instead downgraded then the buyer will pay the value of the livestock at their next highest and best use.

30. In the case of a breach by the vendor of the vendor's warranty then the vendor will also be liable to the buyer for any further losses which the buyer might establish but the buyer will take all reasonable steps in co-operation with the agent and vendor to mitigate both the effect of the breach and the amount of any loss.

31. Where a sentinel animal of a lot tests positive for chemical residue, or foreign material contamination and provided such test is certified and notified as required by these vendor warranty terms, then:
 - (a) the buyer will be entitled to delay payment for the price of all livestock in that lot only; or
 - (b) the vendor has the option, at the vendor's cost, of collecting the companion animals, if allowed by law; or of having the livestock slaughtered in which event the risk of further condemnations will be that of the vendor. Where product integrity is potentially jeopardised, the Processor has the right to refuse slaughter and send the livestock back to the consigning property at the vendor's cost.

32. The auctioneer is liable to the buyer in respect of any breach of the vendor's warranty arising out of:
 - (a) any error, by the auctioneer, of transcription of information from the NVD completed by the vendor to the pre-sale catalogue or the buyers post-sale summary;
 - (b) any failure by the auctioneer to notify the buyer, prior to bidding, of any breach by the vendor of the warranty of the vendor if the buyer establishes that the agent knew of such breach prior to the sale; and
 - (c) any failure by the auctioneer to announce prior to bidding, or disclose in the pre-sale catalogue, that the vendor has failed to provide a NVD that is complete in all material aspects.

33. This chapter applies only in the case of cattle and their companion animals sold at auction for slaughter when the buyer is the slaughterer and the cattle are transported direct from the sale yard to the meatworks at which they are slaughtered. This chapter does not apply if the buyer is a trader who subsequently resells cattle to a slaughterer. A slaughterer is any person who pays the AMPC Processor levy.

34. Owners risk reflects the producer's responsibility to provide slaughter cattle for sale that are fit for human consumption. Cattle are fit for human consumption if they are not condemned as unfit by government. Owners risk applies if the condemnation is due to a condition in the animal which the buyer establishes, by the relevant government certificate, existed prior to the fall of the hammer.

35. A buyer with the benefit of owners risk protection is not liable to pay the Price of that animal to the vendor. The buyer remains nevertheless liable for all costs incurred after the fall of the hammer in transport, slaughter, testing and disposal of the animal.

36. Owners risk protection is available to the buyer of cattle to which this chapter applies if all of the following are satisfied:
 - (a) a certificate is issued by government which states the relevant NLIS RFID tag number and PIC, the date of the certificate, the reason for condemnation and that the reason for condemnation existed prior to the fall of the hammer;
 - (b) the certificate is received by the selling agent either in its original form or by fax or electronic communication in the form of data, text or imaging by 5:00pm on the 7th day after the fall of the hammer; and
 - (c) if the condemnation is due to chemical residue the certificate follows testing in a government approved laboratory which establishes maximum residue limits in excess of the Australian limit.

37. Owners risk does not apply, and the buyer must pay for the cattle, if the reason for condemnation is any of bruising, fever, partial condemnation or emaciation.

CHAPTER FIVE - NOTICES REQUIRED BY LEGISLATION

NSW Property, Stock and Business Agents Act 2002 Warnings
Penalties for collusive practices. It is an offence against the Property, Stock and Business Agents Act 2002 for a person to do any of the following as a result of a collusive practice, or to induce or attempt to induce another person by a collusive practice to do any of the following:

- (i) to abstain from bidding; or
- (ii) to bid to a limited extent only; or
- (iii) to do any other act that might prevent free and open competition.

Severe penalties may be imposed on persons convicted of collusive practices. The auctioneer has the right to make one bid on behalf of the vendor if the auctioneer clearly and precisely announces that fact prior to the fall of the hammer; and

Tasmania Legislation. An auctioneer conducting a public auction must not appear to acknowledge the making of a bid if no bid was made. A person must not participate in collusive practices by way of making or receiving an unlawful promise to abstain from bidding, not to bid except to a limited extent or do any other thing which may prevent free and open competition.

WA Auction Sales Act 1973 s31 NOTICE.
It is an offence to:

- (i) induce or attempt to induce another person to abstain from bidding by means of a promise, expressed or implied, that the other person will have the right to take over as buyer or to toss or draw lots to establish who is to become the owner;
- (ii) abstain or agree to abstain from bidding as a result of such a promise;
- (iii) knowingly enter or permit or cause to be entered in the auctioneer's record any name other than that of the actual successful bidder;
- (iv) enter in the auctioneer's record the name of the buyer other than that of the actual successful bidder; or
- (v) in the case of successful bidder supply wrong information as to the name of the buyer to the auctioneer or to any person, firm or corporation on whose behalf the sale is conducted.

The vendor, or any person on behalf of the vendor, or the auctioneer have the right to make no more than three bids.



YARRAM PARK

HEREFORD STUD

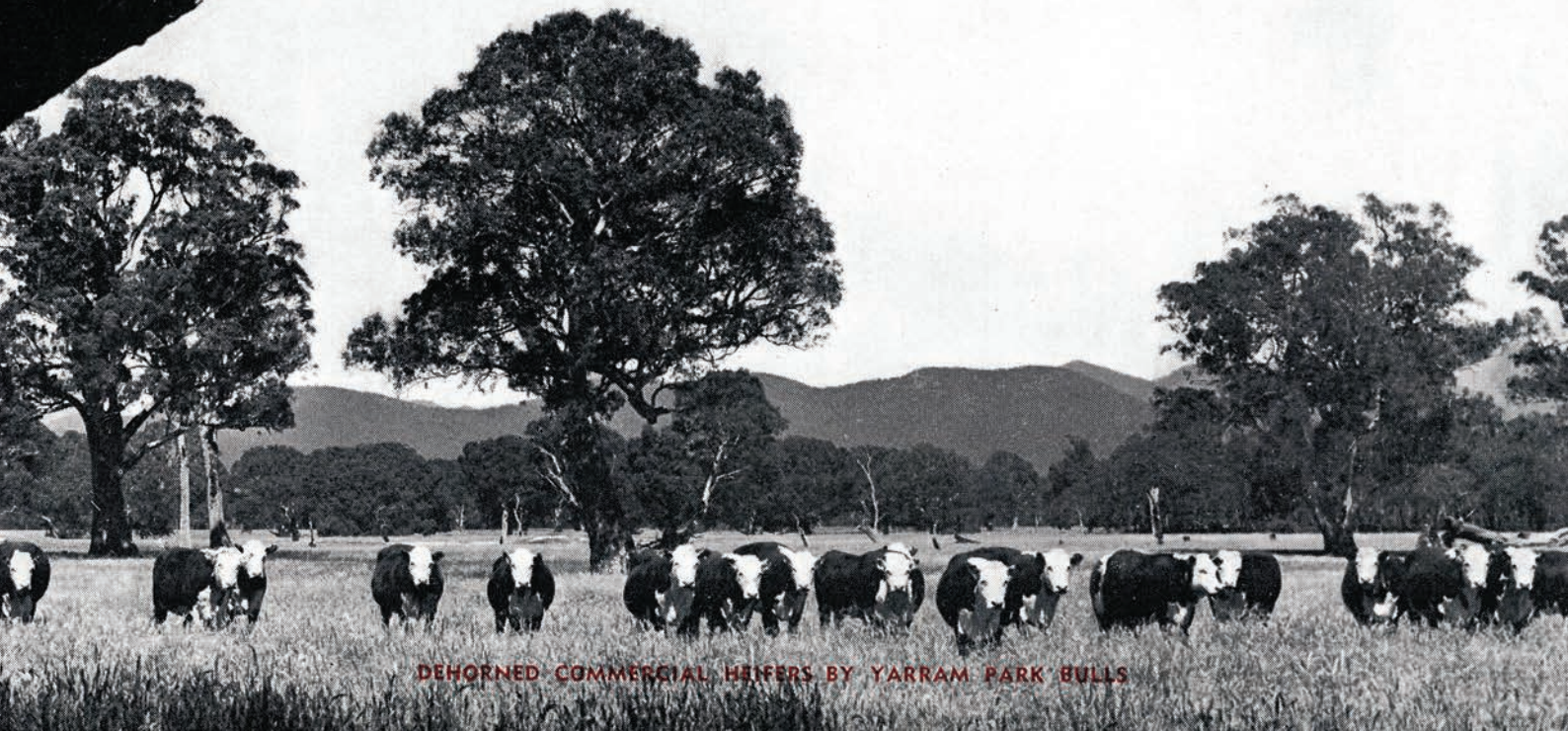

DEHORNED COMMERCIAL HEIFERS BY YARRAM PARK BULLS



BEEF WEEK FIELD DAY

Wednesday 29th Jan 2025
from 8.30am E.D.S.T

ANNUAL BULL SALE

Monday 17th Feb 2025
Inspection from 9am
Sale, 11am EDST



**QUALITY
INTEGRITY
VISION
PERFORMANCE**

SALE INTERFACED WITH  AuctionsPlus™ AND VIDEO LIVE STREAMED

Visit our web page at www.yarrampark.com.au - For further enquiries email: yarrampark@yarrampark.com

Find us on 

VIEW ALL OF OUR
SALE BULLS ONLINE

YARRAMPARK.COM.AU